The initiation of President Hoover's practical plan to end the depression has already made conditions better. Public confidence is putting an end to hard times.

The Washington Post.

Today and Tomorrow—Fair and warmer.
Yesterday — Highest, 65; lowest, 37.
Details on Page 14.

NO. 20,214. ENTERED AS SECOND-CLASS MATTER POSTOFFICE, WASHINGTON, D. C. WASHINGTON: TUESDAY, OCTOBER 20, 1931 COPYRIGHT, 1931. BY THE WASHINGTON POST CO. THREE CENTS.

RETIREMENT OF PRATT AND STOLL SEEN STEP TO HOLD OFF CONGRESS

Commissioners Ready to Force Out Officials, Post Is Informed.

BREACH IS WIDENED BY BRUTALITY PROBE

Plans Are Made to Effect Shake-up in Higher-Ups at Various Precincts.

The District Commissioners are prepared to force the retirement of Maj. Henry G. Pratt and Inspector Louis J. Stoll from the District police force, it was learned authoritatively last night by The Post. The Commissioners are said to have been assured that after such action is taken the probability of a congressional investigation into police affairs here will be lessened.

Everything is ready to terminate the tenure of the two police officials, as well as to shake up the commanding personnel in the various precincts. The changes and the retirements will take place before November 1, it is said.

When the changes have been made, the District Commissioners have been assured of support from a Capital newspaper against a congressional inquiry. Promises have been given the Commissioners, it is reported, that the newspaper will use its influence to assuage the public "hysteria" which was caused by the "third degree" investigation, as well to cease "sniping" at the Police Department.

By Commission Order.

Under present plans Inspector Stoll will be retired by an order of the Commissioners. Since he is more than 60 years of age an examination by the medical board is unnecessary. The order will automatically place him on half pay.

Retiring Maj. Pratt, however, presents another problem. Maj. Pratt is 58 years of age and it is necessary that he be declared physically unfit to continue in office. This detail, however, is to be taken care of by an examination of his eyes, which have been giving him trouble in recent years.

Commissioner Herbert B. Crosby, in a recent speech at the Willard Hotel, described Maj. Pratt as a "most efficient chief of police, probably one of the best in the country," and if he ever had to pick a successor, Commissioner Crosby said, "it would be difficult to find one as competent."

Breach Is Widened.

Maj. Pratt's attitude on the "third degree" investigation has tended to widen the breach between him and the Commissioners.

It is said about the District Building that when the grand jury reported its findings in the Staples "framing" case the Commissioners tried to shift the burden of the recommendations to Maj. Pratt, which he refused to take, since the recommendations were made to the Commissioners. However, the Commissioners shifted the burden to two separate "committees," one to investigate and another to try, if the investigating board found trials of the men necessary.

The newspaper official who has been in conference with the District Commissioners in the past few weeks on the proposed shake-up sought to interview President Hoover, after The Post, in an exclusive story, told of the beating of a prisoner in the First Precinct. He was unsuccessful but told his story to one of the President's secretaries.

Visit Was Discussed.

He was with Commissioner Luther H. Reichelderfer and Corporation Counsel William W. Bride, when the visit of those officials to President Hoover was discussed. Subsequently, he has been in conference with the Commissioners on several occasions during which the proposed retirement of the two police officials was discussed.

Before Commissioner Crosby went on his vacation to the Pacific Coast,

Continued on Page 14, Column 3

Graf Zeppelin Finishes Another Hop to Brazil

Pernambuco, Brazil, Oct. 19 (A.P.). The German dirigible Graf Zeppelin arrived here tonight, completing a flight from Friedrichshafen, Germany.

British Rum Ship Taken in New York

$70,000 Cargo Found on Captured Craft After Chase.

New York, Oct. 19 (A.P.).—After a short chase, during which only blank warning shots were fired, the 125-foot British motor vessel Whichone was captured off Fire Island today by the Coast Guard patrol boat Cahoone.

The vessel, reputedly supply rum-running craft outside the 12-mile limit, carried $70,000 worth of Scotch whisky malt.

Her captain, Chesley Anderson, and ten members of the crew were taken to the barge office late in the day and then transferred to Brooklyn for arraignment in Federal Court.

Coast Guardsmen said the Whichone was capable of carrying twice the cargo of 70 50-gallon barrels of malt with which she was found, valued at $50,000. She frequently had been observed outside the 12-mile limit, they added.

Cleric Offers Prayer Over Bier of Inventor

Scores File Past Casket for Last Look at Edison; Burial to Be in Orange Tomorrow; Hoover Plans Undecided.

(Copyright, 1931, by the Associated Press.)

West Orange, N. J., Oct. 19 (A.P.). For a brief moment at midday today mourners stopped a continuous file past the bier of Thomas A. Edison—a minister offered a prayer.

The invocation was uttered by Mrs. Edison's pastor, the Rev. Arthur A. Brown, of the Methodist Episcopal Church of Orange, at her request. He repeated it at 5 o'clock and planned to utter it again at 8 a. m noor and 5 p. m. tomorrow.

Mr. Edison's body lay in a bronze casket in a niche of the pine-paneled, high-ceilinged library of his laboratory. Autumn leaves covered the bier.

Dr. Brown mentioned in his prayer the name of John Ott, 81, who died of shock on learning of Mr. Edison's passing. Mr. Ott was an Edison pioneer, having worked in the inventor's laboratory for a half century.

At the sundown service Dr. Brown read briefly from the Book of Ecclesiastes.

"This man," he said, "was also touched with the Spirit of Jehovah. * * * in him were all the elements that go to make the man of God. His death was fulfillment of his valuable life."

He then recited Tennyson's "Crossing the Bar."

The funeral will be at 2:30 p. m. Wednesday at Glenmont, the Edison estate, with burial in Rosedale Cemetery at Orange.

The Rev. Stephen J. Herben, who while pastor of the Methodist Episcopal Church of Orange, from 1912 to 1916, enjoyed a close friendship with Mr. Edison, will conduct the funeral service unassisted. He now

Continued on Page 12, Column 2.

TWO SLAIN WOMEN SECRETED IN TRUNK

Dismembered Bodies Found in Los Angeles Station Furnish Mystery.

Los Angeles, Oct. 19 (A.P.).—Dismembered bodies of two women of undetermined age and identity were found in trunks tonight by police at the Southern Pacific Railroad station. The headless torso of one of the women was in the small trunk. The two heads, the other torso and the amputated arms and legs were in the other. Police said the trunks came from Phoenix, Ariz. The trunks were consigned to a Los Angeles man whose name the police refused to reveal pending an arrest.

A woman called at the baggage room at noon today to claim the trunks, but employes had become suspicious because of a strong odor and refused to yield them. The woman walked away, and it was several hours before the trunks were opened.

One of the slain women apparently was in the early thirties, with dark hair. Her face had been beaten and was unrecognizable.

The other, whose body had been hacked into pieces, was younger, apparently about 20 years old, and had red hair. She had been shot and her face also had been crushed as though in a deliberate attempt to prevent identification.

Senator Swanson Secluded in Hotel

Visitors Barred by Doctor After Illness While Presiding at Fete.

Yorktown, Va., Oct. 19 (A.P.).—Senator Claude A. Swanson, of Virginia, was kept quiet in a hotel room tonight following an indisposition while presiding at the Yorktown Sesquicentennial Celebration today.

While his condition was not considered serious, Dr. Calver, United States Senate and House physician, said he must rest in absolute quiet. Friends in the vicinity were not permitted to see him, but during the afternoon he was visited by Marshal Petain and members of the French delegation, who presented him with a gold medal in token of their appreciation of his part in the celebration.

Dr. Calver said the senator's illness probably was due to something he had eaten.

A. F. OF L. DISCERNS FIRST SLUMP BREAK

Unprecedented Optimism by Its Economic Review Cheers U. S. Experts.

By LAWRENCE SULLIVAN.

Sighting a rift in the clouds of depression for the first time in two years, the monthly economic review of the American Federation of Labor reported yesterday that underlying factors in the business situation "unquestionably are gradually improving." The optimistic note in this particular review was doubly welcomed by Government experts for the reason that the labor index always gives great weight to the scale of employment.

Simultaneously, Government officials who have been holding the stethoscope to the Nation's economic heartbeats for several weeks pointed to half a dozen factors on the business horizon indicating a broadening spirit of optimism.

Hailing a firmer tendency in commodity prices as evidence of continued seasonal buying, the A. F. L. review also emphasized the general restoration of financial confidence following organization of the National Credit Corporation, suggested by President Hoover as a means of liquidating slow banking assets.

"Debts are being paid off," this review continues," replacement demand is accumulating, consumer industries continue to increase production.

"There are influences which create business recovery. It should be remembered that they are progressing steadily, although certain other factors prevent them from becoming fully effective."

At the same time, reports to the Federal Reserve Board told of an encouraging laxing of the tendency to hoard cash, and this improvement has served to ease the credit situation in at least two important centers.

Equally significant, reports from the steel centers indicate an increasing volume of business for the first time in several months. Contract awards for concrete reinforcing bars last week, for example, were the largest in 30 weeks. And this type of business reflects generally an expansion of construction operations.

Although this increase in steel business is scattered geographically, its accumulated effect is reported to have exerted a controlling influence upon market sentiment in Wall street. Several important operators who three weeks ago were pounding the market down with alarming intensity have

Continued on Page 3, Column 4.

Hurley Takes Definite Stand On Islands' Freedom Issue

San Francisco, Oct. 19 (A.P.).—Definite recommendations for or against Philippine independence will be made to President Hoover by Patrick Jay Hurley on his return to Washington, the Secretary of War announced late today as he returned from Manila on the liner President Hoover.

Just which way the recommendation will be Secretary Hurley, crisply but smilingly, declined to say.

"I went to the Philippines to investigate on orders of the President of the United States," he explained. "I will make my report to him."

Secretary Hurley planned to communicate with Washington tonight and to leave for the Capital tomorrow by airplane. Mrs. Hurley, who accompanied him on the transpacific tour, will return East by train.

The Secretary of War went to the islands to investigate general conditions. He gathered data on social and economic as well as political matters.

"The Filipino people were uniformly kind, courteous and hospitable," he said. "The leaders of the independence movement seemed to be a little supersensitive—things I said would be answered in the newspapers the next day—but that was not true of the people as a whole.

"They are very grateful to the United States. They say it has brought the golden egg to the Philippines. Never before have the islands had so much prosperity, so many schools, so many improvements. But they want independence. When you ask them why, they say it is because the United States has taught them to be independent.

"President Hoover is looked upon in the Far East as the foremost social and economic leader in the world," he said.

DR. HAVENNER MADE HEAD OF '32 FETE HERE

Appointment Is Expected to Silence Criticism on Kruckman.

DIRECTOR GIVES HINT HE WILL QUIT BODY

Finance Report Says $100,000 Only Half Enough for Celebration.

The District George Washington bicentennial commission elected Dr. George C. Havenner as its executive vice chairman at an executive session late yesterday afternoon. Dr. Havenner will have complete charge of the District's participation in the celebration and will supervise the work of Arnold Kruckman, director of the District commission.

Mr. Kruckman was the target last week of an attack by Sol Bloom, director of the Federal bicentennial commission. Mr. Bloom charged the District director with tainting the celebration with commercialism by selling concessions for the sale of various articles in the District connected with the celebration. Members of the District commission have refused to believe the charges against their director and the matter was not discussed at either the open or executive sessions yesterday, Dr. Cloyd Heck Marvin, chairman of the District commission, assured reporters.

Will Smooth Relations.

Appointment of Dr. Havener to a position in which he will have complete supervision over the District commission plans is expected to smooth out the strained relations with the Federal commission, in view of the fact that any business connected with both groups will probably be conducted by Mr. Bloom and Dr. Havenner.

Mr. Kruckman, who departed when the executive session was called, told The Post late last night that he had not been fully informed of what had developed at the closed meeting. He displayed considerable interest in the position to which Dr. Havenner has been appointed, but explained he could not say how it will affect him until he is given more details.

"I received an indirect notification of what had taken place, that is all," he said. Mr. Kruckman revealed that last July Mr. Bloom predicted that he would last until October 1 with the District commission. Mr. Kruckman then added, "You see, he was just twenty days out." Asked what he meant by this remark, Mr. Kruckman rejoined, "Draw your own conclusions." The director would not say whether Dr. Havenner's appointment would mean his resignation, but it seemed to be the opinion in some quarters that this would be the case.

No "Personal" Feelings.

Mr. Bloom said that he had no personal feelings in the matter. "Our hearts should be free from hate and spite," he said, "and filled with brotherly love." Mr. Bloom added that he was principally interested in cooperation and had no desire "to see Mr. Kruckman ousted."

Representative Bloom expressed himself as "pleased and gratified" with the selection of Dr. Havenner.

"I can work with Dr. Havenner and I am sure he can work with me," he said. "We have been friends for years. They could not possibly have chosen a better man for the place."

He said he thought there was "no question," but the action of the commission would result in less friction between the two groups.

"There has never been any real difficulty. It was simply a question of whether we should work together. I felt we could not divorce the work of the two commissions. Heretofore they haven't worked with us. That is all."

Expects Policy Revision.

By continuing the practice of "selling" concessions, the District Commission never would have realized over $5,000, Representative Bloom declared. He said he is convinced now they will abandon the practice.

"If their legitimate expenses exceed their funds, Congress undoubtedly will feel it has an obligation in the matter," he said. "After all, the District, entertaining guests from everywhere, will incur expenses much higher and greater than most of the State commissions."

He said he favored Dr. Havenner

Continued on Page 4, Column 2.

Doolittle to Stop Here This Morning

Famous Flier Will Begin Ottawa-Mexico City Hop Early Today.

Maj. James Doolittle, holder of the transcontinent record, is expected to reach Washington this morning at 7 a. m., the first stop of a proposed dawn to dusk flight connecting for the first time the three capitals of Canada, the United States and Mexico.

Leaving Ottawa at 5 a. m., Doolittle expects to reach Mexico City, 2,442 miles away, within 12 hours after his start. Besides Washington he will stop at Birmingham, Ala., and Corpus Christi, Tex.

Doolittle will fly his Laird racer Super Solution, on the trip. It is the same ship that he flew to win the Bendix Trophy race at the national air races between Los Angeles and Cleveland, continuing on to New York to establish a new transcontinental record.

SNARE CLOSES AT YORKTOWN; NATION IS BORN

President Hoover Sees Colorful Picturing of Victory.

DAY OF PAGEANTRY HAS GRAND CLIMAX

Great of Other Nations Join Proud American Throng in Celebration.

By EDWARD T. FOLLIARD
(Staff Correspondent).

Yorktown, Va., Oct. 19.—The trap was sprung on Lord Cornwallis again here today. Tonight Yorktown was American territory, the Revolution was over and the independence of the colonies was sealed.

It is true that today's Cornwallis was a young Army officer—Lieut. Paul L. Singer, of the Thirty-fourth infantry—who was doing his best to seem natural in a red coat, a pair of skin-tight pants and a powdered wig.

It is true, too, that today's George Washington was also a young Army officer, a tall, big-nosed lieutenant by the name of Bovey M. Hall, who, it might be said, felt a good deal better than did the pseudo Cornwallis.

It is true, moreover, that the cannonading, the wild charges of the Americans and the French against the British and the Hessians, and the actual surrender scene itself—it is true that all of this was simply part of a big show, a pageant enacted by officers and men of the United States Army stationed hereabouts.

Yet, so vivid, so crowded with color and action and stirring sound was it all, that a throng of 40,000 which included President Herbert Hoover and a host of other international celebrities, was transported back 150 years, back to that other October day when the French-American trap actually was sprung on his lordship.

Grumbling Seems Cheap.

Somehow the cynicism and grumbling that are now so rife in the land seemed cheap and unworthy of Americans in this atmosphere of rampant patriotism today. And President Hoover, in his speech, seemed to sense that fact.

The President, who came here on the U. S. S. Arkansas, and whose ears still must be ringing with the 300 shots that were fired in his honor as he moved up the York River, was the orator of the day.

He stood at the base of a vast horseshoe arena that had been formed on the field of surrender here. In front of him was a veritable convention of the world's well known, gathered for the celebration of the 150th anniversary of the battle of Yorktown.

The President said that it was doubtful if the struggle for inde-

Continued on Page 2, Column 2.

Textile Strikers Hoot Work Offer

22,000 Bay State Marchers Jeer at Whistles Calling Them to Duties.

Lawrence, Mass., Oct. 19 (A.P.).—Jeers from Lawrence's 22,000 striking textile workers were the answers to the factory whistles which invited them back today to the work they have left in protest against a 10 per cent wage cut.

Marching columns of pickets, summoned from their beds by trumpets and horns, shouted derision as the whistles blared their notification that the plants of the American Woolen Co., Arlington Mills and Pacific Mills were open for those who wanted to return.

Lawrence's 150 policemen with 35 more from Lowell patrolled the streets about the mills, but only one arrest was made. A man was taken into custody for clubbing a workman about to enter a mill. The three companies invited the strikers back after Gov. Joseph B. Ely suggested the men return to work with the agreement that they be given increases in wages as soon as business conditions improve.

Harry Cooper, Golfer, Wins $4,000 Damages

Philadelphia, Oct. 19 (A.P.).—"Lighthorse Harry" Cooper won a verdict of $4,000 from the Philadelphia Rural Transportation Co. today for injuries received in a taxicab accident in 1929. The well-known golf professional had sued for $45,000.

Cooper testified four bones in his left foot were broken and his right leg was injured, incapacitating him for three months. The cab in which he was riding was hit by a bus. He formerly lived in Los Angeles and is professional at the Meadowbrook Country Club in Buffalo.

New Envoy of Mexico On Way to Washington

Laredo, Tex., Oct. 19 (A.P.).—Ambassador J. Puig Casauranc of Mexico passed through Laredo today en route to Washington, D. C., where he will assume the post recently vacated by Manuel Telles. He was traveling by train.

JAPAN DROPS PROTEST UPON U. S. AT GENEVA; PEACE HOPE BRIGHTENS

Briand Has Proposal for Manchurian Accord to Give to Delegates.

PLAN'S ACCEPTANCE CONSIDERED LIKELY

Chinese May Soon Enter Into Direct Communication With Japanese.

Geneva, Oct. 19 (A.P.).—Aristide Briand has formulated a proposal to deal with the Manchurian conflict which he will present to the Chinese and Japanese members of the council of the League of Nations.

This proposal, which is sufficiently flexible in form to serve as a basis for negotiations, is to be advanced in behalf of the council, with which Prentiss B. Gilbert is sitting as a representative of the United States.

It was understood after the private council meeting today that the formula to be advanced by M. Briand, the chairman of the council, in talks with Dr. Alfred Sze, of China, and Kenkichi Yoshizawa, of Japan, contains some features which each party can reject to relieve its own feelings.

In addition, it was said in informed quarters the very vagueness of the Briand suggestions eliminate the possibility of deadlock.

Gives Rise to Optimism.

The Briand proposal, coupled with other factors, gave rise to a feeling of optimism in league circles. The Chinese and Japanese delegates were described as showing a more friendly attitude toward one another.

From Manchuria came reports that were called more cheerful, notably news that the branch railroad between Mukden and Hailung had resumed operations, which was interpreted as a sign that things were more nearly normal.

Japan was said to be adopting a more tempered attitude toward the league council, and the council learned that in the Far East there have been some contacts between Chinese and Japanese diplomats.

In authoritative quarters hope was expressed that both China and Japan would recognize the acute danger in the situation and would settle their trouble before an explosion destroyed the possibilities of peace.

Willingness Is Seen.

Willingness to accept the league's good offices in supervising security in Manchuria behind retiring Japanese troops was seen in Japan's latest communication, a note issued to the press and subsequently considered by the council.

On the other hand, China was described as being fully conscious of the danger of overexcitement on the part of her people and it was predicted the Chinese might soon be ready to enter into direct negotiations with Japan with some form of league cooperation.

Japan's note, after reciting the Japanese version of the roots of the conflict, continued thus:

"The Chinese government has given assurance that it will protect our nationals and their goods. Japan is extremely pleased with this excellent intention, but she has still some hesitation regarding its realization, especially in the present overexcited state of China herself.

Most Fortunate.

"The League of Nations, we are told, would be ready to assume the entire responsibility for the security of our population and their properties after the retreat of our troops. It would obviously be most fortunate if the league could find a way to accomplish this.

"The lives of hundreds of thousands of Japanese people and their goods are entirely too important to permit the Japanese government to run risks which now, unfortunately, are too evident.

"The Japanese delegation ardently hopes that the council, considering the situation in the light of realities, may assist through its deliberate and calm action, its confidence in Japan's good will, and a just appreciation of the circumstances, a real appeasement which is desired by all, and this will be in the eyes of the world a striking proof of the moral authority and beneficence of the League of Nations."

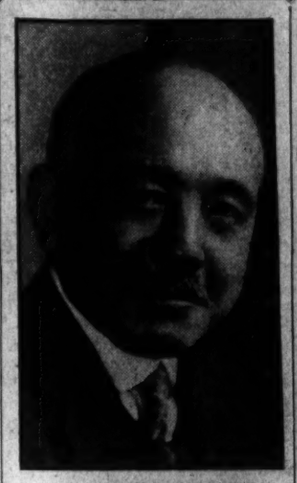

Associated Press Photo.
AMBASSADOR DEBUCHI
Of Japan.

PAN AMERICA ACTS TO HALT CHACO WAR

Weight of 19 Nations Joined in Swift Move for Non-aggression Pact.

(United Press.)

The nations of Pan America yesterday set a precedent for rapid action to preserve peace in a political crisis. Within three days they conceived the idea of joint telegrams to Bolivia and Paraguay—in danger of war—had them signed by nineteen nations, and despatched them to Lapaz and Asuncion.

The messages expressed the "earnest desire" that Bolivia and Paraguay should sign a pact of nonaggression and continue efforts toward a "definite solution" of their dispute over the Chaco territory.

Thus, while the great powers were meeting at Geneva to pour water on the flames of Chinese-Japanese resentment over Manchurian outbreaks, the American nations acted quickly to prevent war in their own hemisphere.

The notes dispatched yesterday had their origin in a meeting last Friday night of representatives of five nations which for several years have attempted to help Bolivia and Paraguay settle their dispute. These nations are the United States, Mexico, Cuba, Colombia and Uruguay.

Their envoys—and in the case of the United States, Assistant Secretary of State Francis White—decided then that prompt action must be taken to keep the two disputant powers from plunging into war. They knew that three minor clashes already had occurred between Bolivian and Paraguayan soldiers. They had before them reports from various South American capitals indicating there was a real danger of open warfare.

Messages were sent out Friday night asking fourteen other Pan-American nations to join with the "neutrals" in sending telegrams to Bolivia and Paraguay. It had been hoped to send the messages today. So quick was Latin America's reaction, however, that affirmative responses were received from all fourteen nations before noon yesterday and it was decided to send the telegrams immediately.

White called the envoys of all Latin America into his office at noon. They and Secretary of State Stimson affixed their signatures to the following message:

"The representatives of all the American republics, meeting in Washington, where the neutral commission resides, having been duly authorized by their respective governments, have the honor to express to the governments of Bolivia and Paraguay their most earnest desire that, with the urgency which the matter demands, they sign a pact of nonaggression, as they have already contemplated doing, and that they continue their efforts to arrive at a definitive solution of the Chaco question, which is so preoccupying the nations of the American continent."

So far as State Department officials could recall, this is the first time that all of Pan-America, while not in conference, has mobilized its peace sentiment to bear on a political crisis.

Debuchi Informs Stimson Troops Withdrawing From Zone.

CHIANG RESIGNATION FORESEEN IN TOKYO

Conference in Shanghai Is Expected to Go Long Way Toward Accord.

By HAROLD T. J. HORAN.

The Japanese government yesterday announced it had withdrawn its objections to the participation of the United States in the league discussions for the settlement of the Manchurian difficulty of China and Japan.

Japanese Ambassador Katsuji Debuchi informed Secretary Stimson, however, that the Japanese protest on the juridical points involved in the participation of Prentiss Gilbert in the league was still maintained.

The visit of Ambassador Debuchi was unheralded and is believed to be a turning point in the peace negotiations.

Immediately after his visit to Secretary Stimson, Ambassador Debuchi invited the newspaper correspondents to the diplomatic anteroom, and there held his own press conference.

The present situation in Manchuria was tersely and clearly explained by the ambassador. He declared:

Withdraws Fighting Planes.

First, the Japanese Government has withdrawn all its fighting planes and huge bombers, including the squadron that raided Chinchow, from the Manchurian front. The only planes left are small scout and observation ships.

Second, no fighting has been reported in the entire Manchurian region for the last five days. If this state of virtual truce continues, the prospects for direct negotiation are held to be very favorable.

Third, most railway lines have been reopened and are functioning, not on regular schedule but service has been restored, which is believed to be an encouraging indication of the general state of the country.

Fourth, the huge wireless station at Mukden has been restored to its Chinese operators and will soon be able to communicate with the world. The Radio Corporation of America has just installed new material and equipment for this station, making it one of the most powerful in the Orient.

Troops Leaving Scene.

Fifth, the first withdrawals of troops in accordance with the Chinese demand and following the appeal of M. Briand has been made; some small contingents have crossed the Yellow River and have gone over to Korean territory.

This abrupt change of policy on the part of the Japanese government is regarded in diplomatic circles as a definite tribute to the brilliant qualities of conciliation and perception of the Japanese Ambassador. It was pointed out that the capitulation of the Tory element of the Tokyo foreign office is held to be a triumph for the Conservative-pro-American element in the cabinet, headed by Premier Wakatsuki and Foreign Minister Baron Shidehara.

The delicate hand of Ambassador Debuchi has brought about a twofold result on the Geneva policy of the League and American participation with it. While Japanese objections to the presence of Mr. Gilbert have been removed and thus a potential source of embarrassment to the State Department has also disappeared, the Japanese Ambassador has nevertheless maintained the position of his Government with respect to the juridical aspects involved. This is with reference to a difference on a "point of procedure" whether unanimous action of all League members was necessary before Mr. Gilbert could be invited, which policy was supported by the Japanese delegate at Geneva, M. Yoshizawa, or whether a simple majority vote was sufficient. This point will be held in abeyance, it is believed here, until the main object of the League meeting has been met with, peace in Manchuria.

The action of the United States is being temporarily held up, pending receipt of another communication from the League of Nations. The State Department is awaiting the appeal of M. Briand for the immediate dispatch of identic notes to both countries reminding them of their solemn obligations under the Kellogg-

Continued on Page 13, Column 5.

Col. Woodcock Regards Capital District as Driest

(Associated Press.)

The Fourth district, with headquarters at Richmond, Va., is being visited last by Director Woodcock of the Prohibition Bureau, because he thinks its administration is "one of the most efficient."

Completing a circuit of the United States and its possessions, Woodcock will inspect the Richmond office next Monday. His tour of the district will be interrupted by a trip to Fort Wayne, Ind., on Wednesday, but he will return to complete the round of the Middle Atlantic territory as soon thereafter as possible.

"I went first," Woodcock said, "to the areas most needing attention and the fourth was put off till now because our activities there have been very creditable. It is one of the best."

Woodcock said that reports to his office indicated that Capt. R. Q. Merrick, district administrator, and his deputies, "are doing a good job, in line with the policies of the bureau."

The dry enforcement chief said that by a system of grading adopted last July, the Fourth District ranks first in enforcement, with the Sixth, in continental United States.

Under the grading system, the sum of State and Federal cases, Federal indictments and convictions, automobiles, boat, still and fermenter seizures, thousands of gallons of beer taken and hundreds of gallons of spirits seized are divided by the number of agents in the district. The Fourth and Sixth District grades were 16, while other districts are as low as 8.

Woodcock said the figures were not conclusive, but were being studied as a probable index to efficiency.

He will make a complete inspection in the Richmond establishment and

Continued on Page 2, Column 3.

Summary of Inside Pages

Pages.
2—Slight by Hoover Charged.
Laval Reports Visit Plans.
3—Roosevelt Appointee Indicted.
Cannon Ridicules Key View.
4—Government Accepts Akron.
Former Cleric Sues Woman.
5—Wigginton Effects Found.
U. S. Seeks Capone Money.
6—Editorial Page.
7—Swope for Job Insurance.
8—Events in Society.
9—Culbertson on Contract.
Radio Programs.
10—Chaco Peace Preserved.
11—9 Cities Exceed Chest Goal.
MacDonald Son Harassed.
12—World Leaders Laud Edison.
13—News of the Suburbs.
14—Gov. Long Faces Suit.
Around the Showshops.
15-16-17—Latest Sports Events.
17—The Post's Comics.
19-20—Financial News.
21—Classified Advertising.
23—Man Kills Wife and Self.
400 High Masons Meet.
Clashes Mark Taxi Hearing.
The Ones Over.

ANNAPOLIS STIRRED BY HOOVER'S SLIGHT

Mayor Sends White House Protest Over Failure to Receive Welcome.

Annapolis, Md., Oct. 19 (A.P.).—Failure of President Hoover to recognize an official welcoming party here Saturday when he passed through on his way to Yorktown, today led to a formal protest to the White House and abandonment of plans for a welcome on his return trip.

The protest was entered in the form of a letter which Mayor Walter E. Quenstedt directed to the President, asking for an explanation of his failure to recognize the welcoming party consisting of himself and officers of luncheon clubs.

"There will be no welcome when the President passes through tomorrow on his return to Washington from Yorktown," Mayor Quenstedt said. "We went to considerable pains to arrange the reception Saturday and failed to obtain even a nod from the presidential party."

May Publish Letter.

The mayor declined to make public a copy of his letter to the White House.

"If a satisfactory explanation is not forthcoming from President Hoover, then I will make public my letter and the answer made to it," he said.

"I made arrangements for the reception with Col. G. C. Brescher, of the Secret Service, who said he was the President's civilian aid. He fixed the hour of arrival and the point at which we were to meet the President."

President Hoover, Admiral and Mrs. W. V. Pratt and Mrs. Charles Francis Adams, wife of the Secretary of the Navy, went through Annapolis late Saturday on their way to Annapolis Roads to board the U. S. S. Arkansas, which took them to the Yorktown Sesquicentennial celebration, where the President spoke today.

Salute Held Illegal.

When the presidential caravan reached the designated meeting point it slowed down, but before Mayor Quenstedt's party could reach Mr. Hoover the machines gathered speed and went on, the mayor complained.

At the Naval Academy the presidential party was received by Rear Admiral Thomas C. Hart, superintendent, and a salute of 21 guns. It was revealed today that the salute was illegal, the President's party not arriving at the Academy until 5 minutes after official sunset. Regulations forbid salutes after sunset.

President Hoover's schedule calls for his arrival at Annapolis Roads aboard the Arkansas tomorrow morning. He will follow the same route through Annapolis toward Washington that was traversed Saturday. Any necessary arrangements will be made in regard to traffic, the mayor said, but no official will take part.

Quenstedt, a Republican, and an attache of the Naval Academy, is serving his second term as mayor.

Rice Asks Court To Call Tumulty

Convict on Trial as Tax Evader Seeks Witnesses.

New York, Oct. 19 (A.P.).—George Graham Rice, elderly broker, on trial for alleged evasion of an income tax on $1,800,000 in 1925, asked a Federal court today to summon Attorney Max D. Steuer, former Senator James A. Reed, of Missouri, and other prominent witnesses.

Rice, who was brought from Atlanta Penitentiary, where he was sent for a stock fraud alleged to have cost investors $25,000,000, said he was "too poor" to engage an attorney, and acted as his own counsel. He said he had spent $1,300,000 on legal defense against "persecution by the Federal and State authorities and the New York Stock Exchange, over a period of four years."

Rice moved that the court provide traveling expenses for 125 witnesses, including Joseph P. Tumulty, of Washington, secretary to the late President Wilson.

Advertising Men Hail Credit Pool

Assert Hoover Group Will Release Money to Aid Manufacturers.

Chicago, Oct. 19 (A.P.).—The Hoover credit pool was hailed tonight by the directors of the Advertising Federation of America as the mainspring that will release many new products now held back by manufacturers due to the national credit situation.

They expressed the belief that the pool would relieve "a tightness of money which has made it impossible for the manufacturers to step forward courageously, go on active production basis and again put their sales forces to work."

The new products, they averred, backed by advertising behind "aggressive and vigorous selling," would find a ready market with the public, break down the "unwillingness to spend," increase production and put men to work.

NOTABLES AT YORKTOWN ADDRESSED BY HOOVER

Harking back 150 years to the American victory over the British at Yorktown, President Hoover yesterday addressed massed thousands attending the Yorktown anniversary celebration. Listening, in the front row, left to right, are Secretary of the Navy Adams and Mrs. Adams; Senator Bingham, of Connecticut; Mrs. Thomas J. Preston; Marshal Petain, Mme. Claudel, Gen. Pershing and Ambassador Claudel, of France.

YORKTOWN IS TAKEN AGAIN

Continued from Page 1.

pendence could have succeeded had Washington lost at Yorktown. Certainly, he observed, with the victory at Yorktown American independence was won.

French Help Praised.

Upon France he lavished praise, and this seemed a fortunate prelude to his conference this week with Prime Minister Pierre Laval, of France, now nearing New York.

Recalling how the French fleet of Comte de Grasse whipped the British fleet off the Virginia Capes and then bottled up Cornwallis in Yorktown, and how Lafayette and Rochambeau helped Gen. Washington to complete the trap on shore, President Hoover said that the sentiment then generated between France and America came to full flower in the World War.

"The presence of Marshal Petain and Gen. Pershing here today," the President said, "symbolizes this second comradeship in arms, so magnificently begun by De Grasse, Lafayette and Rochambeau."

This precipitated applause, and brought a look of gratitude to the faces of the Marquis de Chambrun, descendant of Lafayette; the Marquis de Grasse and Maj. de Rochambeau, descendants of the other two members of the great French triumvirate of the Revolution.

No Gloating Over British.

In praising the American and French troops, however, the President did not down the British. He did not gloat over their defeat. That sort of thing went out of style with the old-fashioned history books that used to make school kids grit their teeth when they read about the Red Coats.

Though Yorktown brought American Independence, the President said, it was not essentially a victory over the British.

"The long span of history," the President went on, "will interpret the American War for Independence, and this battle more in the light of a struggle among English-speaking people for the establishment of an extension of a common philosophy of human rights begun at Runnymede."

As a matter of fact, if today's pageant was a mirror of the battle of Yorktown, then neither did Gen. Washington gloat over his victory here. A tableau that followed the surrender scene today showed Gen. Washington tendering Lord Cornwallis a dinner.

In concluding his speech today the President, in effect, used the past glory of the Nation as a lash to whip courage and confidence into weak-kneed Americans of today.

Obstacles Not New.

"While temporary dislocations have come to us because of the World War," he said, "we must not forget that our forefathers met similar obstacles to progress time and again, and yet the Nation has swept forward to ever increasing strength.

"The unparalleled rise of America has not been the result of riches in lands, forests or mines; it sprung from the ideas and ideals which liberated minds and stimulated the spirits of men.

"In those ideas and ideals are the soul of the people. No American can review this vast pageant of progress without confidence and faith, without courage, strength and resolution for the future."

If those who were listening in on the radio are still wondering why the President halted in the midst of his speech, the answer is that a capricious wind blew his manuscript from its stand. It was retrieved by Secretary Theodore Joslin.

President Hoover came here today amid such pomp and color and noise as even he, world citizen that he is, could hardly have experienced before.

The Arkansas moved up the York River at 8 o'clock this morning, steaming past a line of twelve cruisers, the welterweights of the Navy. Each vessel had broken out a chain of international flags a city block long, and on each the crew was manning the rail.

As the Arkansas passed by, each cruiser loosed a 21-gun salute in honor of the President. This the Arkansas band answered by playing The Star Spangled Banner.

When it seemed that the Arkansas band must fall from exhaustion, it suddenly changed its tune, and played that stirring French anthem, the Marseillaise.

By this time, the two French cruisers, the Duquesne and the Suffren, were booming out a salute to the President.

A few minutes later, and the Arkansas was dropping anchor near the Constitution, that 133-year-old frigate of which Oliver Wendell Holmes made a sea-going shrine with his "Old Ironsides."

Colorful French Visitors.

Amid more booming of guns, Vice Admiral A. L. Willard came aboard to pay his respects, and after him Marshal Henri Petain, accompanied by Ambassador Paul Claudel and Warren Delano Robbins, the State Department's official escort of dignitaries.

Marshal Petain came out to the Arkansas in a little blue gig from the stern of which flew the French tricolor.

For a man who has seen as much carnage as he has, the "Saviour of Verdun" seemed amazingly mild. He is short, a bit stout and has kind, friendly eyes.

Much more warlike appeared Rear Admiral Descottes Zenon, commander of the light cruiser division of the French Navy.

Admiral Descottes Zenon, who came over from his flagship, the Duquesne, with Marshal Petain, has a pair of moustachios, which, if they were curled in pirate fashion, would frighten Long John Silver himself.

President Hoover, who, with his three secretaries and Assistant Secretary Ernest Lee Jahncke and Senator George Moses, of New Hampshire, had been standing on the superstructure doffing his silk hat as the salutes rang out, went to his cabin to receive Marshal Petain.

Arrival of President.

The 19-gun salute that was fired by the Arkansas as the French delegation left the Arkansas was not for Petain, but for Ambassador Claudel, who presented him. An ambassador rates 19 guns, a marshal, like a full general, 17.

Leaving the Arkansas, the President came ashore in the admiral's barge. Here in old Yorktown, he found a strange intermingling of the colonial and the modern—Gov. Nelson's ancient house and along the road outside it a group of hot dog stands; soldiers dressed in khaki and others attired in the uniforms that were in vogue a century and a half away, uniforms that would be seen a mile away.

The President came on the surrender grounds escorted by a squadron of cavalry. He was accompanied by Senator Claude A. Swanson and Gov. Pollard. He and Mrs. Hoover were given an ovation as they took their seats.

Also there was Maj. Fritz von Steuben, collateral descendant of Baron von Steuben, the German drillmaster who whipped Washington's men into shape, and a delegation of Polish officers invited here in memory of the contribution of Pulaski and Kosciusko.

Ambassador Wilhelm von Prittwitz, of Germany, and other diplomats were present, too, as were the governors from the thirteen original States. Also there were several members of Congress, but they were small fry here today.

Former First Ladies.

In their stand in addition to Gen. Pershing and Marshal Petain were three former first ladies of the land—Mrs. T. J. Preston, who was Mrs. Grover Cleveland; Mrs. William Howard Taft and Mrs. Woodrow Wilson.

After the President had delivered his speech Senator Swanson presented him with a gold medal in recognition, not only of his "services to his country, but of his services to mankind."

Mrs. Hoover also was presented with a medal.

Thereupon a recess was taken, and the President and Mrs. Hoover went to a tent that had been assigned to them. Later on, at an official luncheon, President Hoover received a degree of doctor of laws from J. A. C. Chandler, president of William and Mary College. In accepting it, President Hoover praised Virginia Hospitality and recalled that the State had given the Nation six Presidents of the United States.

It was at this luncheon that Senator Swanson suffered an acute attack of indigestion and had to be taken to his hotel.

After the luncheon the President returned to his stand on the surrender ground.

For days, the allied French and American forces had been battling the British here. Today was "armistice day" in the American Revolution and the big scene was the surrender.

Onto the surrender field paraded, first, the American Continentals, in blue and buff, led by Gen. Washington on a spirited charger. Then came the French, attired in everything from green to lavender, and led by Rochambeau and Lafayette.

The American and the French lined up on either side of the field, leaving a broad aisle in the center. Through this presently came a file of British red coats, headed by Gen. O'Hara, Lord Cornwallis' proxy at the capitulation.

Approaching the group of allied officers, Gen. O'Hara went up to Rochambeau and offered him Lord Cornwallis' sword.

The Frenchman, instead of taking it, motioned him toward Washington across the way. Whereupon O'Hara guided his horse toward the American commander.

Proffered Sword Returned.

"Gen. Washington," he said, "in behalf of Lord Cornwallis, who is ill—"

He got no farther. Gen. Washington motioned him toward Gen. Lincoln. The latter accepted it, but promptly returned it. A lusty cheer arose at this point.

Immediately after the surrender scene, the field was cleared of troops, and a screen was thrown around a stage which had been set up on a stage in front of where President Hoover sat.

When the screen was removed, there was revealed a group of American, French and British officers gathered around a table. This was a reproduction of the banquet tendered Lord Cornwallis and Gen. Rochambeau by Gen. Washington.

While these actors sat at the table out on the field, a pageant worker talking through a loud speaker, told the crowd what it was all about.

The toast that Lord Cornwallis gave to Gen. Washington was repeated, as was the toast that Washington gave the British leader.

At the end, one rousing toast rolled over the field. It was:

"The United States of America."

Nation's Growth Pictured.

After this came a pageant, symbolizing the growth of the country. Indians, pioneer farmers, railroad workers and other groups successfully moved across the stage. As the rail workers came out to swing their picks, a quartet sang:

"I am working on the railroad,
All the live long day;
I am working on the railroad,
Just to pass the time away."

This phase of the pageant wound up with a scene that might have been entitled "Flaming Youth." A hundred or so young people, led by Demos in the guise of Liberty, charged out on the field, loosed a lot of wild yells, and then broke into a community jazz dance.

The "Spirit of America" took exception to these goings-on, as she appeared suddenly on the stage.

"Is that what we fought for?" she asked.

After this came a parade the like of which probably won't be seen again until Yorktown celebrates the 200th anniversary of its capture.

Celebrated Troops March.

The famous Richmond Blues, of Virginia, the equally famous Fifth Regiment of Maryland, which fought in the Revolution, and the celebrated Putnam Phalanx of Connecticut strutted past the grandstand in all their colorful glory, their standards and their plumes whipping in the breeze.

Past the stand, too, marched contingents of French sailors with their white hats topped by brilliant rosettes.

Premier Laval would have felt mighty good had he heard the cheers that greeted these boys.

The American Legion also was represented in the parade. A contingent that attracted particular attention was the legion drum and bugle corps from Wilmington, Del.

Two things attracted attention to this outfit, the drum major and the commander. The drum major was of the old-fashioned type, a wizard with his baton. The commander was Tom Miller, who used to be alien property custodian, who had an unfortunate experience and who is now staging a magnificent comeback.

Leaving the pageant grounds, the President and his party went immediately back to the Arkansas and the trip to Annapolis began. From Annapolis the President was to go to Washington by motor.

Senator Moses and Assistant Secretary Jahncke left the party here and traveled back to Washington by airplane.

Meyer and Mills Visit Federal Reserve Bank

New York, Oct. 19 (A.P.).—Eugene Meyer, governor of the Federal Reserve Board, and Ogden L. Mills, Undersecretary of the Treasury, visited the New York Federal Reserve Bank today and met with various officials of the bank.

Their visit was described as of merely "routine" nature.

LAVAL PLANS COVER POLITICS AND MONEY

Ideas for Hoover Talks Are Framed on Shipboard by French Premier.

S. S. Ile de France, En Route to New York, Oct. 20 (A.P.).—Two plans, one political and the other financial, were completed today by Premier Pierre Laval, of France, and his experts in preparation for the discussions between the premier and President Hoover in Washington.

Details of these plans were withheld, but they were described as having been designed in such a way as to embrace both the minimum and maximum possibilities of Franco-American action.

The French experts completed for the premier a vast collection of facts and figures for his use in the Hoover talks. These data provided the bases for the financial and political plans, which, it was said, have not been linked together, but are intended for separate consideration.

M. Laval, it was again emphasized, is going to Washington with an open mind, keeping always before him his duty to France.

The premier's daughter, Mlle. Jose, who has been assisting him as his secretary, was free today, and she celebrated by playing a losing match in a deck tennis tournament. She will travel with her father by special train to Washington, accompanied by Miss Reine Claudel, daughter of the French Ambassador to the United States.

The Ile de France is well on her schedule and, if the weather continues good, should arrive at New York several hours before 9 a. m. Thursday, the time set for the French minister's party to debark.

Premier Laval denied a report that he would discuss a possible purchase of wheat by France while in Washington and said such a purchase would be impracticable.

In that regard, he said, France is virtually self-supplying and there is no outlet in her colonies.

ROME SEES CLOSER TIE WITH GERMANY

Coming Visit of Grandi to Berlin Is Expected to Strengthen Bond.

Rome, Oct. 19 (A.P.).—Further collaboration between Germany and Italy is expected to result from the visit of Foreign Minister Dino Grandi to Berlin next week-end.

Grandi will return the call made by Chancellor Bruening and then Foreign Minister Curtius at the beginning of August. He will represent Premier Mussolini, who finds himself unable to go until some time this winter. Mussolini has not been out of Italy since 1924.

Two of the problems that were paramount at the time of the German leaders' visit to Rome have since been dissolved, wholly or partly. One was the Austro-German customs union, of which Mussolini told Bruening he disapproved. Another was the prevention of German bankruptcy and the execution of the Hoover moratorium.

Other problems, however, still remain. One is disarmament, and another is the spheres of influence of both countries in the Balkans. Since Mussolini's advent, Italy has kept a keen eye fixed on the Balkan States for in his words "Italy's future lies toward the east." She wishes to build up a friendly bloc in the Balkans to offset the French alliance with Jugoslavia, Roumania and Czechoslovakia.

The Germans also have a keen interest in the Balkans, as demonstrated by their alliance with Bulgaria and Turkey during the World War, and the Berlin-to-Bagdad railway. How to reconcile the two countries' aims must form an important part of talks between Bruening and Grandi.

In recent years a distinctly friendly feeling toward Germany has arisen in Italy, has been nursed along by the newspapers and has been followed with approval by the government. The opinion has sometimes been expressed that Italy and Germany might again be allies, as they were under the triple alliance in prewar years.

Hoover Calls Yorktown Victory of New Order

The text of the President's address at Yorktown is as follows:

Our Guests and My Fellow Countrymen:

No person here present, no school child of the millions listening in on this occasion, needs reminder of the significance of the battle of Yorktown. If we judge it by the standard of battles in which the contrary result would have essentially varied the whole course of history, then it becomes one of the very few decisive battles in the history of the world.

Six years of war for independence had sorely exhausted the resources, depleted the forces, and sapped the support of that group of men whose genius gave freedom to our country. With the inroads the mother country had made in subjection of the Northern colonies, it is extremely doubtful if the struggle for independence could have succeeded had Washington lost at Yorktown. Certainly with the victory at Yorktown our independence was won.

In military history, Yorktown is distinguished as one of the great battles in which land and sea forces coordinated. The naval cooperation was furnished by France, herself also at war with Great Britain. For that cooperation we have held during these 150 years a grateful remembrance. That sentiment, continuing down through our history, finally flowered in the cooperation which the American people gave to France in their defense against an overwhelming enemy. The presence of Marshal Petain and Gen. Pershing here today symbolizes this second comradeship in arms, so magnificently begun by De Grasse, Lafayette and Rochambeau.

Victory for New Order.

We assemble here to celebrate a victory for our own independence, but not essentially a victory over the British. The long span of history will interpret the American War for Independence and this battle more in the light of a struggle amongst English-speaking people for the establishment in government of an extension of a common philosophy of human rights begun at Runnymede. The principles and ideas for which America contended had many adherents and much sympathy in England at that time. The victory of the Americans gave impulse to the new order throughout the world; and while the sovereignties of America and England definitely diverged at Yorktown, yet the march of the ideals for which the Americans fought also went forward and triumphed in England itself.

The common acceptance of many of these principles has aligned the English-speaking people side by side for a century of peace, concord, sympathy and devotion to a liberty defined and assured under a reign of law. The triumph of these new ideas in America strengthened the impulses for liberty in France.

"It is not to be doubted," wrote Lafayette, in sending the keys of the Bastile to Washington, "that the principles of America opened the Bastile."

Our purpose today is to pay homage to a glorious event in our national history. Among many benedictions offered to us by this ceremony, one is renewed acquaintance with the spirit of George Washington. The campaign which led to its final climax here established his military genius. It was the crown of victory which placed his name among the great commanders of all time.

It is not too much to say that without Washington the war for independence would not have been won.

Washington Great.

Washington's greatness was far more than a great general; it lay in his soul and character. Of him, in sober, critical judgment, a gifted modern historian, James Truslow Adams, has written: "In the travail of war and revolution, America had brought forth a man to be ranked with the greatest and noblest of any age in all the world. There may have been greater generals in the field and statesmen in the cabinet in our own and other nations. There has been no greater character. When we think of Washington, it is not as a military leader, nor as an executive or diplomat. We think of the man who by sheer force of character held a divided and disorganized country together until victory was achieved, and who, after peace was won, still held his disunited countrymen by their love and respect and admiration for himself until a nation was welded into enduring strength and unity."

This national shrine stands for more than a glorious battle. It is a shrine which symbolizes things of the spirit. The victory of Yorktown was a victory for mankind. It was another blaze in the great trail of human freedom. Through these ideas and ideals the minds of a people were liberated, their exertions and accomplishments stimulated.

The primary national consequence of the independence we finally won here was the release of our national mind from all hampering restraints put upon us by subjection to another nation and an older civilization. Here America became free to be America. We acquired the opportunity for unrestrained development of a government and culture that should be our own. It has made possible the realization of those visions of government and organized society which arose among us as a result of individuality of temperament born of the frontiers of a new continent.

Progress in Every Decade.

If we look back over these 150 years, we see our Nation marking progress with every decade. From these communities of 3,000,000 people scattered along the Atlantic seaboard, it has grown to more than 120,000,000. It has marked the full sweep of the continent to the Pacific Ocean with magnificent cities, homes and farms, with a degree of comfort and security hitherto unknown in human history. It has grown in education and knowledge, from which invention and discovery have been accelerated, with every year bringing a harvest of new comforts and inspirations. It has unfolded a great experiment in human society, builded new and powerful institutions born of new ideas and new ideals, new visions of human relations. It has attained a wider diffusion of liberty and happiness and more of material things than humanity has ever known before. It has attained a security among nations by which no thought ever comes that an enemy may step within our borders.

While temporary dislocations have come to us because of the World War, we must not forget that our forefathers met similar obstacles to progress time and again, and yet the Nation has swept forward to ever-increasing strength. The unparalleled rise of America has not been the result of riches in lands, forests or mines; it sprung from the ideas and ideals which liberated minds and stimulated the spirits of men. In those ideas and ideals are the soul of the people. No American can review this vast pageant of progress without confidence and faith, without courage, strength and resolution for the future.

A clear blessing of civilization

Having decided that the blessings of civilization really aren't blessings after all, the Tahitians, dwellers in "the Garden of Eden" of the South Sea Islands, have issued a call to their tribe to renounce modern life and clothes, and return to the folkways of their ancestors. Since "going native" is a tempting idea even to highly civilized people, a tropical paradise might easily tempt many of us moderns—until we realized that we would be deprived forever of having our drinking water always delightfully cooled with clear, sparkling chips of American Ice.

American ICE Company

SPECIAL NOTICES

GRAHAM-PAIGE SERVICE BY DE VALL (no longer connected with De Vall & Bunce). New location (rear) 1627 K st. nw. Phone Met. 7359.

DAILY TRIPS, FULL AND PART LOADS. Baltimore, Philadelphia, New York, Boston, Richmond and all way points; unexcelled service. Phone Natl. 1460. NATIONAL DELIVERY ASSOC., INC., 1317 New York ave. Local moving also.

BOYD School 1333 F st. and Gregg Shorthand, Touchtyping, Secretarial Practice, Bookkeeping. Class NOW forming. Large Employment Service. Nat. 2349.

Window SHADES: Floor Coverings: RODS: prompt, econ. service. KLEEBLATT, 11th and H ne.; Linc. 0879.

Hickey-Freeman
CUSTOMIZED CLOTHES

A GROUP OF FINE TOPCOATS REDUCED

September was too warm for topcoats and we have a group of fine Harris Tweeds and Cheviots which are reduced for immediate clearance. Thrifty buyers will save twenty-five per cent on these fine new topcoats, all customized by HICKEY-FREEMAN.

$41.25 to $56.25
Formerly $55 to $75

Goldheim's
Apparel for Gentlemen . . . Established 1875
FOURTEEN HUNDRED AND NINE H STREET

TO CLOSE ESTATE

Ash
Connecticut Ave. and M Street

EVERY ITEM in stock (no special merchandise bought to be included in the sale) will be sold regardless of cost at

2/3 OFF ORIGINAL PRICE

including dresses, gowns for every occasion, wraps, coats, sportswear, jewelry novelties, hand bags, etc.

NO CHARGES, APPROVALS OR EXCHANGES

•

ALL SALES FINAL AND FOR CASH ONLY

SELIG C. BREZ
FREDERIC B. WARDER
Collectors of Estate of Mme. Ash, Deceased

TAKE YOUR AUTOMOBILE 200 MILES TO NORFOLK VA. $3.00 TO OLD POINT VA.
REGARDLESS OF SIZE OR WEIGHT

Experimental Automobile Rate
Effective October 20 to December 31

Cheaper Than Driving

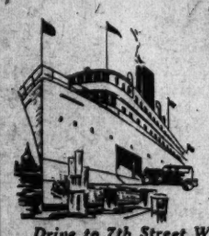

A delightful break in your Southern tour. Avoid the strain of driving and road risk—no gas, no oil, no dust, no wear, no trouble and no better way to go.

Each car must be accompanied by passenger holding regular adult ticket for passage. Transportation of car subject to limit of space available on steamer.

Drive to 7th Street Wharf or Phone District 3760, Br. 3

NORFOLK & WASHINGTON LINE

Local Druggists Supplied With Free Sample Packages Of Two New Vick Products

Desire of Makers That Every User of Vicks VapoRub Have a Free Trial of New Vicks Nose and Throat Drops and Vicks Medicated Cough Drops.

RESULT OF RESEARCH

New Discovery Makes Possible New Vick Plan of Home-Control of Colds.

REDUCES "COLDS-TAX"

A quarter century ago Vicks VapoRub introduced the modern and better method of treating colds—externally. Now, Vick Chemists develop a new preparation—Vicks Nose & Throat Drops—based on a new idea in preventing colds. A perfect ally to VapoRub, it makes possible the few Vick Plan for better Control of Colds in the home—and further reduction of the family "Colds-Tax."

Here is the Plan:

1.—Before a Cold Starts.

On exposure to colds or any of the causes that ordinarily lead to colds—(crowded indoor places—stuffy, poorly ventilated rooms—sudden temperature changes—wet and cold)—that slow down the normal functioning of the nose, Nature's marvelous "first line of defense against colds"—use Vicks Drops promptly. Or, if a cold actually threatens—when you feel that first stuffy, sneezy irritation of the nasal passages—a few drops up each nostril, and many annoying colds will be avoided.

2.—When a Cold Strikes.

Use the convenient Vicks Drops during the day—any time, any place—as often as needed for comfort and relief. At bedtime, rub Vicks VapoRub well over the throat and chest and cover with warm flannel. Leave bed-clothing loose around the neck so the medicated vapors can be inhaled all night long. This Vick Plan gives you a full 24-hour treatment. (If there is a cough, you will like another new Vick product—Vicks Cough Drops—actually medicated with ingredients of Vicks VapoRub.)

Trial Packages Free.

In order that every user of Vicks VapoRub may try the two new Vick products now being introduced, a supply of free trial packages of each has been sent to every druggist in the United States. Go to your druggist today and ask for yours. If, by any chance his supply is exhausted, send us the top of a Vicks VapoRub carton—or coupon from the VapoRub directions folder—and we will mail free samples direct to you, together with a folder on the new Vick Plan for Control of Colds in the home. Address Vick Chemical Co., 1001 Milton St., Greensboro, N. C. (ADV.)

Read The Post's New Classified Ads

THE WASHINGTON POST
New World **DICTIONARY** Based on the Original Webster

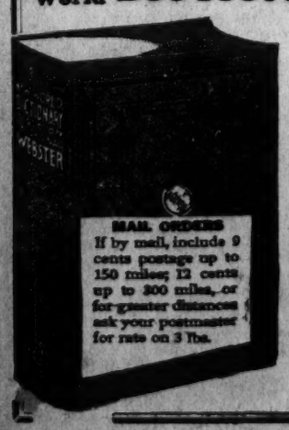

COUPON
Clip 3 Coupons

on consecutive days and present or mail same to this paper with **98c**

This new high class up-to-date Dictionary is far in advance of any similar volume heretofore distributed by newspapers. Larger page, more words to page, more pages and contains many thousands more words, many new words not published in any other Dictionary. Unquestioned for Scholarship. Durably bound in dark green textile leather, gold stamping.

MAIL ORDERS: If by mail, include 9 cents postage up to 150 miles; 12 cents up to 300 miles, or for greater distances ask your postmaster for rate on 3 lbs.

Special—To get it bound in embossed art cover, maroon and old gold, with full gold edge and thumb indexed, send $1.00 extra.

FOX TAX FIGHT CITES LOSSES IN NEW YORK

"What Price Glory" Claimed to Have Shown Deficit on Broadway.

(Associated Press.)

The Fox Film Corporation has found exhibiting first-run pictures along New York's Broadway generally to be a losing venture.

It told the United States Board of Tax Appeals yesterday $96,919 was lost on its first Broadway showing of "What Price Glory?"

The corporation petitioned for a redetermination of $154,564 deficiency in income tax for 1928, assessed by the Bureau of Internal Revenue. It reported net income of $4,125,647 for that year.

Bureau investigators increased the amount to $4,596,666, disallowing a reduction of $437,682 credit issued the Fox theaters for securing to the corporation the right to exhibit its new pictures at Roxy's Theater. Several smaller reductions also were disallowed. The corporation argued that the bureau erred.

"The 'Broadway run,' as it is called, is undertaken with the full expectation of incurring a loss from each individual showing and it has been the petitioner's experience that a profit from the exhibition of motion pictures in a Broadway house is practically impossible," the petition said. "Of a total in excess of 50 pictures exhibited by the petitioner, a profit was accrued in but two instances."

The corporation said it lost $54,214 in exhibiting "Seventh Heaven," $82,115 on "Sunrise" and $82,401 on "Four Sons." The advantage of exhibiting its pictures at Roxy's, it said, was in the advertising received.

The corporation paid $372,887 income tax in 1928. The bureau held it should have paid $527,401.

Hoover Message Lauds Drug Group in Session

Atlantic City, Oct. 19 (A.P.).—President Hoover, in a message to the National Wholesale Druggists' Association convention today, said the organization "has been a potent influence for improvement of conditions within the drug industry."

J. M. Penland, Dallas, Tex., in his presidential report, said the stability of the drug business was illustrated by the fact there had been no failures in the wholesale drug business during the year.

DIED

BABCOCK—On Monday, October 19, 1931, at 4:50 p. m., at her residence, 3024 Otis street northeast, DELEBIA P., widow of Charles H. Babcock and mother of Val W. Babcock, of Oakland, Calif., and Mrs. Lurenda J. Llewellyn, of Washington, D. C. Notice of funeral later.

BITLER—Suddenly, on Sunday, October 18, 1931, at Baltimore, MAE SMITH, beloved wife of Commodore Reuben O. Bitler, U. S. N.; mother of Mrs. John Zabilsky and Lieut. Worthington Smith Bitler, U. S. N. Funeral services and interment at Arlington National Cemetery, on Tuesday, October 20, at 2:30 p. m.

BOYLE—On Saturday, October 17, 1931, at her residence, 3002 Rodman street northwest, ANNE MOFFITT, beloved wife of the late John Boyle and mother of Miss Anna, Francis and James Gordon Boyle. Funeral from the W. W. Chambers Co. funeral home, 1400 Chapin street northwest, on Tuesday, October 20, at 9:30 a. m., thence to St. Patrick's Church, Tenth and G streets northwest, at 10 a. m., where mass will be offered for repose of her soul. Interment Mount Olivet Cemetery.

DIMMICK—On Sunday, October 18, 1931, at her residence, 1114 G street southeast, TERESA B., widow of Harry J. Dimmick and mother of Raymond Dimmick and sister of Michael McNulty. Funeral from her late residence on Tuesday, October 20, at 8:30 a. m., thence to St. Peter's Church, where requiem mass will be sung for the repose of her soul at 9 a. m. Relatives and friends invited. Interment at Mount Olivet Cemetery.

EDWARDS—On Saturday, October 17, 1931, FRANK L., beloved husband of Ola Edwards, of 32 Seaton street northwest. Funeral from the W. W. Chambers funeral home, 1400 Chapin street northwest, on Wednesday, October 21, at 9 a. m. Interment at Cedar Hill Cemetery.

EVANS—Suddenly, on Sunday, October 18, 1931, at his residence, 4001 Thirteenth street northeast, CHARLES H. EVANS. Funeral from his late residence, on Tuesday, October 20, at 8:30 a. m., thence to St. Anthony's Church, at Twelfth and Lawrence streets northeast, where mass will be said at 9 a. m.

FREDERICK—On Sunday, October 18, 1931, at the residence of her son, Arthur Frederick, 1422 Ames place northeast, DOROTHEA, beloved wife of the late August Frederick and mother of Arthur Frederick and grandmother of Robert, Walter and Lewis Frederick. Funeral services at the above address on Tuesday, October 20, at 2:30 p. m. Relatives and friends invited. Interment at Cedar Hill Cemetery. Service by W. W. Chambers.

FUNERAL DIRECTORS

JAMES T. RYAN
317 PA. AVE. SE. Atlantic 1700.

WM. H. SARDO & CO.
412 H ST. NE. Phone Lincoln 0524.

ESTABLISHED 1874.
JOHN R. WRIGHT CO.
1337 10th st. nw. Phone North 0047.

J. WILLIAM LEE'S SONS
FUNERAL DIRECTORS.
CREMATORIUM
332 PA. AVE. NW. NATL. 1384 & 1385.

CHAS. S. ZURHORST
301 EAST CAPITOL ST. LINCOLN 6372.

P. J. SAFFELL
733 5th st. nw. Natl. 0537.

Frank Geier's Sons Co.
1113 SEVENTH ST. NW. Telephone
Modern Chapel. NATIONAL 2473.

Clyde J. Nichols, Inc.
4209 9th St. NW. Col. 6324.

THOS. S. SERGEON
1011 7TH ST. NW. Telephone Natl. 1090.

Bigger and Better Funerals
At Half the Usual Cost Are Done by
CHAMBERS
A Whole Funeral for as low as..... $75

FUNERAL DESIGNS

CHACONAS FLOWERS 2500 14th St. N.W.
For All Occasions. Col. 2412
Opposite Chambers Funeral Parlors

GUDE BROS. CO., Florists
1212 F STREET. National 4276.
APPROPRIATE FUNERAL DESIGNS.

GEO. C. SHAFFER 900 14TH ST. NW.
Expressive Floral Emblems. Phone
Moderate prices. Open eve. & Sun. Nat. 0106

FLORAL TRIBUTES
Five Dollars, Up
J. H. SMALL & SONS
Phone NORTH 7000 DUPONT CIRCLE

CEMETERIES

Choice Lots and Sites for Sale
ENDOWMENT FUND
ENSURING PERPETUITY
Glenwood Cemetery

When Washington Was Younger—No. 80

THIS is not a picture of the Athletics snapped in a tense moment before that last game with the Cardinals.

Appearances are deceiving. The "A" is for Agriculture and the pennant is for victory. For this is none other than the Department of Agriculture Baseball Club, photographed in their moment of triumph, after winning the Departmental League championship in October, 1906.

Second and fourth from the left, respectively, in the second row you have Sanders and Titus, who twirled the departmental champs to a successful finish 25 years ago. Note their modest and even unassuming demeanor. Laurels rested lightly on brows of the victors in those days.

Others in the picture are:

Back row (left to right)—C. C. Clark, manager; Col. Burch, director, and A. G. Rice, secretary. Second row—Rose, right field; Sanders, pitcher; Winter, second base; Titus, pitcher; Wiley, short stop; Hofman, left field, and Taylor, center field. Bottom row—Sasscer, substitute; Doyle, first base; the two mascots; Eddie Brown, third base, and Webber, catcher and captain.

End of World Held Near, Some 6,000 Years Ago

—By JOHN J. DALY—

SAVANTS gathered in St. Petersburg, Fla., survey the modern scene, deplore conditions influencing the home and blame the wreckage of so many families on "the unbridled ideas of some of our youths."

The charges are summed up as follows:

Congested living quarters of great cities, the high cost of living and the increased practice of living beyond income wreck the modern home.

With no yard or wholesome playground, the average home is simply an abode where the potential gang, in the making, gets together for meals and a place to sleep at night.

The child, growing up in this atmosphere, seldom hears a pointed moral lesson, subtly conveyed, but instead is constantly beset with bickerings and discontent between parents whose usual conversation is the need of more money to meet their indulgences and obligations.

* * * *

AS children learn more from their parents at the dining table than in any other place in the home, the evil influences are soon extended, since all they hear is, "Get the money at any price." With this thought instilled, the seeds sown will bear the fruit of dishonesty, immorality and a train of antisocial attributes.

Thus the good doctors paint the picture of depravity. The patron saints of American life are Scarface Al Capone, Joe Goldtooth Wyoming, Twogun Tommy Martin and Shorty Quick-on-the-Trigger Fabian.

What a country! What a life!

Ever since it was instituted, the home has been the special charge and care of wise men and women; throughout the ages, throughout the universe. The idea, primarily, is to make all mankind happy and wise, but it has been a long, uphill struggle. On the one hand there is the large and magnanimous and, on the other, the mean, the vicious and the low. In between sorrow and joy there is confusion, always.

* * * *

IF the American home in great cities has come to this pass, life is in pretty bad straits and no getting away from it. The infinite truth of the universe, which is that all men are destined for happiness, seems to have been lost in the shuffle. As civilization advances, with all modern inventions at its command, it seems, according to this estimate, to be going backward.

Well, it may not be so bad as they say it is. To believe that all the conduct now happening has never taken place before is to become somewhat blind to the facts. When the world was in its salad days, green in judgment, it had to compromise with events, as it is doing today. They had no machine guns and probably no roadhouses, but they complained often of the darkness that hung over the home and prayed for a way out, as witness an inscription carved by an Egyptian 6,000 years ago in the Imperial Museum at Constantinople:

"Our earth is becoming degenerate in these latter days. There are signs that the world is rapidly approaching the end. Children will no longer obey their parents, who are giving bad example to their children. Everybody wants to write a book. The end of the world is manifestly drawing nigh."

In the language of football, the world seems always to be thrown for a loss.

DIED

GUEST—On Monday, October 19, 1931, GEORGE W., beloved husband of Mrs. Margaret E. Guest (nee McCathran). Funeral private from his late residence, 3165 Eighteenth street northwest, on Wednesday, October 21, at 2 p. m. Interment Congressional Cemetery.

HILL—On Sunday, October 18, 1931, at Sibley Hospital, WALLACE HILL. Remains resting at the W. W. Chambers Co., funeral home, 1400 Chapin street northwest. Interment at Elizabeth, N. J.

HUCK—On Monday, October 19, 1931, JOSEPH C., beloved husband of the late Barbara Huck. Funeral from his late residence, 27 Pine avenue, Takoma Park, Md., on Thursday, October 22, at 8:30 a. m. Requiem mass at the Church of the Nativity, Brightwood, D. C., at 9 a. m. Relatives and friends invited. Interment St. Mary's Cemetery.

LEARNED—On Tuesday, October 13, 1931, at Stanford University, California, HENRY BARRETT LEARNED. Funeral services at Cheney Homestead, Hartford road, South Manchester, Conn., on Wednesday, October 21, at 2:30 p. m. It is earnestly requested that no friends send flowers.

LONG—Suddenly, on Sunday, October 18, 1931, MAURICE GERALD LONG. Funeral from the Long residence, 1800 Irving street northwest, Tuesday, October 20, 1931, at 4:30 p. m. Interment Elmwood Cemetery, Norfolk, Va., on Wednesday, October 21, at 12 noon.

MANNING—Suddenly, on Monday, October 19, 1931, at his residence, No. 11 Fifth street northeast, DENNIS F., beloved husband of Mary M. Manning. Funeral from the above residence, on Thursday, October 22, at 8:30 a. m., thence to St. Joseph's Church, where mass will be said at 9 a. m. Relatives and friends invited. Interment Mount Olivet Cemetery.

MARCEY—On Sunday, October 18, 1931, at Chicago, Ill., MARTHA MARCEY (nee Turner). Remains are resting at Zurhorst's funeral parlors, 301 East Capitol street. Funeral from the above parlors at 2 p. m. Wednesday, October 21. Interment at Congressional Cemetery.

MILLER—On Monday, October 19, 1931, at the Falkstone Apartments, apartment 407, MARY FRANCES, widow of Wilson P. Miller. Funeral services at the above address, on Wednesday, October 21, at 2 p. m. Interment at Congressional Cemetery.

NELSON—On Sunday, October 18, 1931, at her residence, 14 T street northeast, CHRISTINE C., beloved wife of the late August W. Nelson and mother of Dr. C. W. Nelson, Dr. C. F. Nelson, Dr. J. A. Nelson, Miss Stella C. Nelson, Mrs. C. G. Chandler and Miss Gail E. Nelson. Funeral from the W. W. Chambers Co. funeral home, 1400 Chapin street northwest, on Wednesday, October 21, at 2 p. m. Interment at Glenwood Cemetery.

PANARETOFF—On Monday, October 19, 1931, at Garfield Memorial Hospital, STEPHAN PANARETOFF, former Minister of Bulgaria. Remains resting at Hysong's parlors, 1300 N street northwest. Funeral services at All Souls' Church, Sixteenth and Harvard streets, on Wednesday, October 21, at 11 a. m. Interment at Rock Creek Cemetery.

RATCLIFFE—On Monday, October 19, 1931, at Providence Hospital, MARY C., beloved wife of the late William A. Ratcliffe. Funeral from her late residence, 39 V street northwest, Thursday, October 22, at 8:30 a. m., thence to St. Martin's Church, where requiem mass will be said at 9 a. m. for the repose of her soul. Interment Mount Olivet Cemetery. Relatives and friends invited.

ROSSON—On Monday, October 19, 1931, HERBERT D. ROSSON, aged fifty years. Remains resting at Hysong's parlors, 1300 N street northwest. Notice of funeral later.

SCRIVENER—Suddenly, on Sunday, October 18, 1931, JAMES E., beloved husband of Belle Scrivener. Funeral services at his residence, 2040 F street northwest, on Wednesday, October 21, at 8:30 a. m.; thence to St. Stephen's Catholic Church, Twenty-fifth street and Pennsylvania avenue northwest, where mass will be offered at 9 a. m. Interment at Mount Olivet Cemetery.

SPENCE—Suddenly, on Monday, October 19, 1931, JAMES F., father of Genevieve S. Spence. Remains resting at W. W. Deal's funeral home, 816 H street northeast. Interment at Liberty, Nebr.

STRATTON—DR. SAMUEL WESLEY STRATTON, in the seventy-first year of his age. Funeral services at Trinity Church, Boston, on Wednesday, October 21, at 2:30 p. m. Interment at Pasadena, Calif. Kindly omit flowers.

WOOLDRIDGE—On Sunday, October 18, 1931, GEORGE BERNARD, beloved husband of Ellen S. Wooldridge (nee Hopkins). Funeral from his late residence, 1234 Pleasant street southeast, Wednesday, October 21, at 8:30 a. m. Requiem high mass at St. Teresa's Church, Thirteenth and V streets southeast, at 9 a. m. Relatives and friends invited. Interment Glenwood Cemetery.

YOUNG—On Monday, October 19, 1931, at her residence, 1201 N street northwest, EMMA HENRY YOUNG, great-granddaughter of Patrick Young and mother of Marie Henry Young. Funeral services at Hysong's parlors, 1300 N street northwest, Wednesday, October 21, at 3 p. m. Friends invited. Interment Cedar Hill Cemetery.

NOTE OF OPTIMISM SOUNDED BY A. F. L.

Continued from Page 1.

quietly abandoned the bear position. Along with the slight improvement in steel, the index of electric power production also has turned upward, indicating a general stepping up of industrial activity.

Most encouraging in the recent surveys of the Bureau of Agricultural Economics, in the Department of Agriculture, is the fact that cotton cloth shipments from domestic mills—a basic index—have continued at about 3 per cent above current production for five successive weeks. The resultant increased demand for raw cotton has lifted Southern spot prices about a cent a pound during the last ten days. Live stock prices also have advanced notably during the last week. Besides easing the rural credit position, these increases have added millions to the prospective farmer purchasing power, according to the department's reports.

Perhaps the most encouraging note in the fourth-quarter forecasts, published this week is the almost universal agreement that stock prices have at last been squeezed to actual values. This painful process of adjustment has been the crux of the credit situation throughout the East for two years, but the opinion appears to be general now, for the first time since the 1929 crash, that prices bear, for the most part, a reasonable relation to earning prospects. In many cases prices are far below the real values but almost nowhere is the opposite true.

Thus, brokerage sentiment generally favors higher prices, and this feeling is accentuated by a widespread belief that the Interstate Commerce Commission soon will announce some measure of emergency relief for the railroads. Although the commission's decision in the carriers' petition for a 15 per cent increase in freight rates is understood to be still forming, market sentiment inclines strongly to the view that a measure of relief will be announced within perhaps ten days.

VIRGINIA DRY WORK REGARDED AS BEST

Continued from Page 1.

will go to Norfolk immediately afterward, if there is time before his Western trip. The office of the deputy administrator at Roanoke and those in North and South Carolina, and West Virginia will be visited later. Woodcock said he did not plan to inspect the Baltimore office, because he is familiar with the situation there.

The district embraces Virginia, West Virginia, the Carolinas, Maryland and the District of Columbia.

Director Woodcock, who has insisted his men use firearms only for defensive purposes, will attend the trial next week of a man charged with shooting two prohibition agents to death.

Woodcock said he would be only an observer at the proceedings in a State court in Fort Wayne, Ind. His presence will indicate, he added, his interest that the agents, as well as the public, be protected from the promiscuous use of deadly weapons.

John I. Wilson and Walter M. Gilbert, the agents, were slain last July. George Adams, a convicted prohibition law violator, is charged with murder as the result of their deaths.

OPEN A CHARGE ACCOUNT
FINE MEN'S WEAR
EISEMAN'S, 7th & F

ROOSEVELT'S BANK APPOINTEE INDICTED

Conspiracy and Neglect of Duty Charged; 28 Officers Accused.

New York, Oct. 19 (U.P.).—State Superintendent of Banks Joseph A. Broderick, a personal appointee of Gov. Roosevelt, was indicted on charges of neglect of duty and conspiracy today by a grand jury which also returned indictments against 28 officers and directors of the defunct Bank of the United States.

Broderick, frequently the object of bitter attacks both by Republican leaders and by Tammany Hall, is charged with having permitted the bank to continue doing business and accepting deposits in spite of his knowledge that the institution was insolvent.

All of the charges on which the banking superintendent was indicted are misdemeanors, though a superseding felony indictment was returned against the four key figures in the bank failure and Herbert Singer, a law clerk, who was involved in the crash.

Broderick is accused of having conspired with Bernard K. Marcus, president of the bank; Saul Singer, executive vice president; Isidor J. Kresel, counsel; C. Stanley Mitchell, chairman of the board, and Simon H. Kugel, vice chairman. The banking superintendent conferred with these men frequently during the months before the bank was closed last December. Broderick was seeking at that time, to arrange a merger and forestall the collapse.

The felony indictment named Marcus, Saul Singer, Herbert Singer, Kresel and Henry W. Pollock. The last-named was head of the legal department of the bank and one of its vice presidents. Of these, Marcus and the two Singers already have been convicted of a felony in connection with the bank's failure.

This charge is based on the "$8,000,000 bookkeeping deal," through which, according to Max D. Steurer, special prosecutor in the bank of the United States case, three subsidiaries of the bank fraudulently paid a debt to the bank with the bank's own money.

CANNON IS CAUSTIC IN REPLY TO MAYOR

Bishop Declares Atlanta's Wet Chief One of Pack Yelping at Heels.

Atlanta, Ga., Oct. 19 (A.P.).—Mayor James L. Key, of Atlanta, opponent of prohibition and critic of Bishop James Cannon, jr., of the Methodist Episcopal Church, South, was described by the bishop today as "simply an addition to the pack which has been yelping at my heels the past three years."

The bishop's statement was made in reply to Mayor Key's suggestion to his interdenominational Sunday school class yesterday that the bishop "should be kicked out of office."

Bishop Cannon's statement said: "I have no reply to make to Key's attack upon me. Mayor Key is simply an addition to the pack which has been yelping at my heels the past three years."

(Associated Press.)

Doubt was expressed yesterday by Chairman Nye, of the Senate campaign funds committee, that any further inquiry would be made into the 1928 activities of Bishop James Cannon, jr., in view of the indictment of him by the grand jury here last week.

Senator Nye said he would discuss with other committeemen whether to proceed in the investigation into the political activities of the bishop of the Methodist Episcopal Church South.

Former Actress Seeks Erlanger Estate Share

New York, Oct. 19 (U.P.).—With three of New York's leading trial lawyers drawn into the case, Charlotte Fixel, former actress, today began her court fight for a share in the $75,000,000 estate left by the late A. L. Erlanger, theatrical producer, on the grounds that she was his common law wife.

Mrs. Fixel is represented by Max D. Steuer. Attorneys for the Erlanger estate are Samuel Untermyer and Isidor J. Kresel. Steuer and Kresel for years have been bitter enemies.

You Have Undoubtedly Shared the Desire of Many Women to Own
A GARFINCKEL FUR COAT

Now you can satisfy your desire, for our prices are at their lowest in years, yet the same perfection of furs, the same assured style and high type workmanship prevail in each and every coat in our remarkable stocks . . . We should certainly like you to see these coats at once.

We particularly want to show you some very wonderful HUDSON SEAL COATS (dyed muskrat) at $195.00 . . . a quality and individual styling unsurpassed, we believe, by other furriers . . .

Our MINK COATS are oustanding economies . . . and there are splendid selections in Caracul, Persian Lamb, Beaver, Leopard, Broadtail, Raccoons . . . Leopard Cat, Pony, Muskrat and Lapin (dyed rabbit) and we are establishing a record for RUSSIAN SABLES and SILVER FOXES . . . perfect skins at HALF LAST YEAR'S PRICES . . .

Many prefer us to make an Individual Fur Coat to Order. We design and make to special order right here on the premises, perfectly matching the skins you select from our truly marvelous assortments.

JULIUS GARFINCKEL & Co.
F STREET AT FOURTEENTH

OUR REMARKABLE STOCK OF SILVERWARE

Gives a prominent place to that wonderful sterling silver *"Palladiant"*—non-tarnishable . . . requiring no more attention than ordinary glassware . . . and very popular just now for wedding gifts to the Autumn Bride . . . Then we have such remarkable values in other beautiful silver at very special prices, an excellent assortment for advance Christmas gift shoppers, including Flatware, Hollowware and Toiletware.

Truly a Selection of Merit Which You Should See at Once . . . We Would Like to Show It to You TODAY

JULIUS GARFINCKEL & Co.
F STREET AT FOURTEENTH

JEWELS
—made-to-order by master jewelers

—is a remarkably satisfactory service we suggest for modernizing your jewelry now—for the opera season. Using your own gems or those we will provide, original designs will be made for you without obligation. All work is done in our—

COMPLETE CREATIVE JEWELRY SHOP
On the Premises

B. Harris & Co.
F Street at 11th

Jewelers and Diamond Merchants for Over Half a Century.

SCHOOLS AND COLLEGES

PAINTING
Portrait and Life Classes
CRITCHER SCHOOL
of PAINTING and APPLIED ART
1726 Conn. Ave. North 1966.

LAKE SCHOOL
417 Southern Bldg.
Gregg-Pitman Shorthand
Dictation Classes
Individual Instruction
Phone District 7519 for Catalog

New Builders' Technical Course
Blue Print Reading
Estimating, Plans, Building Regulations, Permit Drawing, Etc.
COLUMBIA SCHOOL OF DRAFTING
1319 F St. N.W. Met. 5626
Send for Drafting or Engineering Catalogues

SCHOOLS AND COLLEGES

COLUMBIA COLLEGE
Secretarial and Accountancy Courses
Day and Evening
Ask for descriptive literature.
P. O. Bldg., 1413 Park Rd. Col. 7078

National University
Registration Now Open
SCHOOL OF LAW
School of Economics and Government
Registrar's Office
Open for Registration 9 a. m. to 7 p. m.
818 13th STREET N.W.
Tel. Na. 6617.

FOR YOUR HEALTH'S SAKE
SWIM 50¢
Men & Women Daily
AMBASSADOR HOTEL POOL

THOMPSON'S QUALITY DAIRY PRODUCTS MEAN REAL
ECONOMY

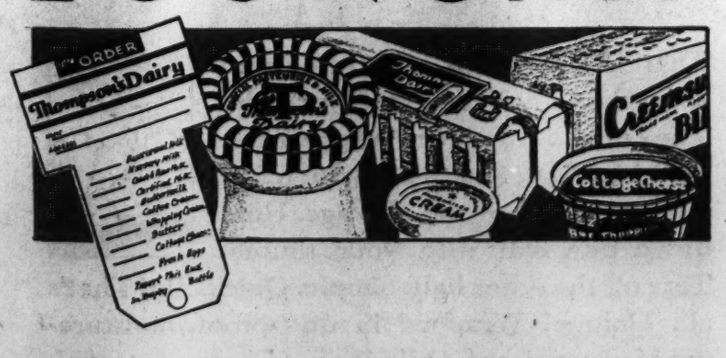

YOUR home deserves the *extra* richness—the *extra* food value of Thompson's Quality Dairy Products, which are not only the very finest obtainable, but come from one of the world's model dairy plants.

It's smart to be thrifty these days. That's why more homes than ever are being served by Thompson's Dairy.

THOMPSON'S DAIRY DECATUR 1400

ALWAYS A 100% INDEPENDENT WASHINGTON INDUSTRY

LIFE-TIME FURNITURE

New Low Prices
on the famous
GULISTAN RUGS
9x12 feet..... $100

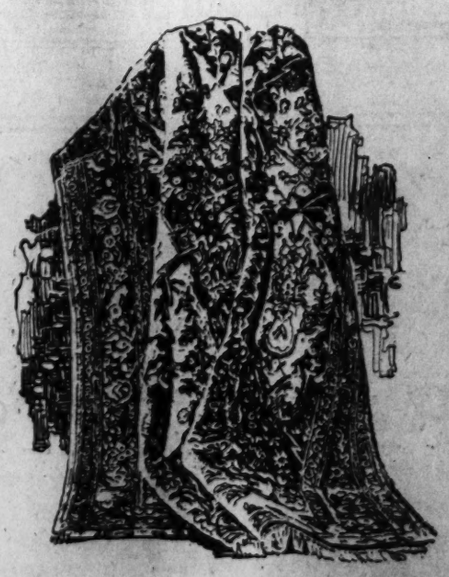

Now you can buy these American made, Oriental type rugs at new and lower prices. Make your selections today while assortments are complete.

8.3x10.6 size....$94.50	36x63 inches...$18.00
6x9 size.....$66.00	27x54 inches....$11.00
4.6x7.6 size....$39.50	22½x36 inches...$7.00

MAYER & CO.
Seventh Street Between D and E

CLERIC TELLS STORY IN HEART BALM SUIT

Betty Randolph, Actress, Hears Suitor's Plea in Court for $50,000.

New York, Oct. 19 (A.P.).—While a vividly attired actress sat smiling in court today, a former Czechoslovakian priest, Benjamin Chudacek, took the stand in his $50,000 breach of promise suit against her, and said she had broken his heart by refusing to marry him.

He met the defendant, Betty Randolph, he said, after seeing her picture in a newspaper and writing her a "letter of condolence over her troubles."

Ignoring the jibes of defense counsel, who termed him a "male flirt," a "religious gigolo" and a "fortune hunter," he testified he became a physical and mental wreck because the actress "failed to show up" on two occasions when he had arranged for their wedding.

Her Story Not Told.

Miss Randolph, in a long flowing gown, a brilliant red coat, a sable neckpiece and a black turban, did not have a chance to tell her story before adjournment.

The letter Chudacek wrote to the actress was introduced. It read:

"I have seen your lovely picture in the newspapers, and something tells me I shall take the liberty of writing you. I am single, never married, 44, healthy, 190 pounds, six feet one, and very strong. They say I am a good looker. Well, you shall judge me when you see me. I am a descendant of one of the oldest Czechoslovakian families."

Today, after relating how they went to Miss Randolph's apartment, Chudacek said:

"She told me she had been married three times and was now all alone in this great world. She said she wanted someone to save her from night life.

Claims She Proposed.

"She started to cry and proposed to me."

He testified he arranged for their marriage in Greenwich, Conn., June 3, 1928, and September 14, 1928, but she failed to appear on either occasion.

He said he severed his connection with the Austrian Church in 1923, came to this country, and in 1926, became pastor of an independent church he started in Johnstown, N. Y., but resigned so that he could marry the actress.

Richmond Bank's Rate Made Highest

Raise Is Effective Today to 4 Per Cent; Peak in Reserve System.

(Associated Press.)

The Federal Reserve Board announced yesterday the Federal Reserve Bank of Richmond had increased its rediscount rate from 3 to 4 per cent, effective today.

Action of the Richmond bank brings to seven the number of rediscount rate increases by the Federal Reserve banks in the last two weeks.

New York increased its rate twice and it now is 3½ per cent. Boston announced two increases to 3½, Cleveland one increase to 3, and Chicago one increase to 3½ per cent. The other banks which have not announced increases are Philadelphia, 3 per cent; Atlanta, 3 per cent; St. Louis, 2½; Minneapolis, 3½; Kansas City, 3; Dallas, 3; San Francisco, 2½.

Australian Wheat Crop Estimated Fifth Less

(Associated Press.)

Estimates that the Australian wheat crop will be 20 per cent smaller than last year have been received at the Agriculture Department.

These estimates place the prospective 1931 production at between 165,000,000 and 182,000,000 bushels. The wheat acreage this year has been tentatively forecast at 75 per cent of the 1930 area.

U. S. Minister to Leave Colombia for Vacation

Bogota, Colombia, Oct. 19 (A.P.). Jefferson Caffery, United States Minister to Colombia, will leave tomorrow for a vacation of three months in the United States.

He expects to arrive at Philadelphia, October 29.

HEAD OF FETE

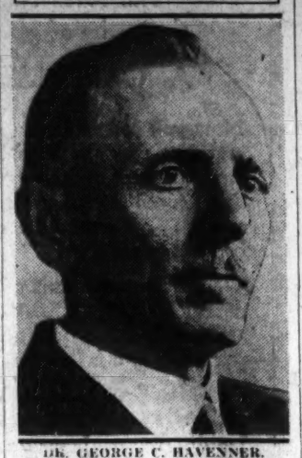

DR. GEORGE C. HAVENNER.

HAVENNER TO HEAD CELEBRATION IN 1932

Continued from Page 1.

"because he is familiar with District problems and knows Washington business men."

"We can sit down and talk this thing over, and work everything out."

Dr. Havenner was first asked to take the position of vice chairman last spring, it was learned after the executive meeting. He rejected the offer at this time because of pressing work at the Bureau of Efficiency, where he is employed as an investigator. Dr. Havenner was again offered the position by Dr. Marvin last week, and, after consulting Herbert D. Brown, chief of the bureau, was assured that he could probably obtain a leave of absence. This leave was granted by Mr. Brown yesterday, to take effect November 1 of this year, continuing until November 30 of next year, it was learned. Mr. Kruckman was employed as director after the first offer to Dr. Havenner was rejected.

Dr. Marvin Too Busy.

Dr. Marvin said that he had been anxious for Dr. Havenner to take over the work, as the bicentennial duties would be more than he could attend to. Dr. Marvin is also president of George Washington University. Dr. Havenner, in the position of executive vice chairman, will asume all the duties assigned to Dr. Marvin in connection with the direct planning of the celebration, but Dr. Marvin will continue as chairman, it was announced.

Dr. Havenner, aside from being an investigator for the Bureau of Efficiency is president of the Federation of Citizens Associations, the author of several statistical works and has had previous experience in exposition work. He represented the Department of Commerce at the San Francisco Exposition in 1915, and investigated the Government Printing Office at the direction of President Roosevelt in 1909.

At the opening session yesterday the commission returned the report of the financial committee, submitted by E. C. Graham, for revision and with instructions that the report be resubmitted at the next meeting.

This report informed the commission that the present appropriation of $100,000 given by Congress for the District celebration is inadequate to cover the program mapped out by Mr. Kruckman, and added that twice the sum will be needed. The financial committee suggested that the money be raised through asking Congress to pass a bill giving the commission the right to make contracts and sell concessions, or that Congress be asked for another appropriation of $100,000.

The committee disapproved a former suggestion to solicit the funds from Washington men, merchants and other citizens on the grounds that they have been asked to contribute enough and that they will be further taxed with expenses when the celebration takes place.

Bride Against Concessions.

W. W. Bride, District corporation counsel and a member of the commission, insisted that the commission should reject for always any idea of selling concessions and that the program should be cut down to fit the funds that are already available.

Dr. Marvin offered the assurance that all the plans will be reconsidered after the financial committee has restudied its report. The financial committee will work with the executive committee in revising its report and then the entire report will be reconsidered by the commission, Dr. Marvin announced.

Dr. Marvin also made it clear that there is a distinction between concessions and sale of seats for pageants and other events. As matters stand now, the commission is depending on the sale of seats to help meet expenses of the celebrations.

No Extra Session Is Seen by Snell

Democratic Rumor Denied That Hoover Plans Call for November 15.

(Associated Press.)

Rumors among Democratic House members that a special session of Congress about November 15 is contemplated by President Hoover were denied yesterday by Representative Snell.

The New Yorker, a power among the Republicans, recently conferred with the Chief Executive on legislative matters. Congress will convene in regular session December 7, he said.

Representative Sandlin (Democrat), Louisiana, said it had been persistently reported in his party ranks that Mr. Hoover planned to assemble Congress after November 15 for quick ratificatio of the one-year moratorium on intergovernmental debts and action on the administration's economic program.

Akron Given Passing Mark; Sister Ship May Be Started

(Associated Press.)

A second great naval airship probably will be built to take its place beside the giant Akron.

The latter has completed its examinations with a good passing mark, and a recommendation was made yesterday that it be accepted. With its acceptance a contract for the construction of the second ship will become automatically operative unless Secretary Adams, beforehand, takes advantage of a clause under which it can be canceled.

At Yorktown yesterday the Secretary indicated plainly that the Akron would be accepted and said the construction of the sister ship "probably" would go ahead.

A report on the Akron's fitness was made yesterday by Rear Admiral George C. Day, president of the inspecting board which put the huge sky warrior through her paces.

The ship is somewhat overweight and has failed to develop quite the expected speed. Nevertheless, if Admiral Day's recommendations are carried out, her builders will not be penalized, but will have opportunity during a six-month period to make necessary changes. During this period, following normal Navy procedure, the ship will be operated under a provisional acceptance.

As soon as some changes are made the airship will go to her base at Lakehurst, N. J., there to be equipped with machine guns, airplanes, and all the armament she is designed to carry.

Indians Charge Ill Treatment.

London, Oct. 19 (A.P.).—Mahatma Gandhi today turned over to Sir Samuel Hoare, secretary for India, a cablegram from the secretary of the Indian National Congress charging that the government in India had violated the terms of the Delhi pact by using harsh measures against peasants unable to pay back taxes.

Lindberghs Dock Thursday Morning

Agents for Steamship Line Say Vessel Will Be Delayed.

Seattle, Wash., Oct. 19 (A.P.).—Col. and Mrs. Charles Lindbergh, returning to New Jersey from the Orient, may not arrive in Victoria, B. C., until Thursday morning.

Agents here for the steamship carrying them across the Pacific said a message reporting the vessel would arrive there between 2 and 9 a. m. Wednesday was followed by another postponing the arrival until Thursday.

King Boris And Queen In Italy.

Trieste, Italy, Oct. 19 (A.P.).—King Boris and Queen Giovanna of Bulgaria, arrived incognito today on their way to celebrate the thirty-fifth anniversary of the wedding of the Italian king and queen, which falls on October 24, and their own first wedding anniversary, October 25. The Italian royal family are residing at San Rossore.

Every Pimple Gone!

Skin clear, smooth and velvety again as nature intended it to be. She did it by daily cleansing with Resinol Soap and the regular application of healing Resinol Ointment. If your skin is faulty, start the Resinol treatment today and watch your complexion improve.

Sold by your druggist.

For free sample, write Resinol, Dept. 56-A, Baltimore, Md.

Resinol

THE BROADMOOR TAXI CORPORATION

Announces that no changes have been made in our zones or our low rates.

Silent Automatic OIL HEAT IS DEPENDABLE

1218-20 N.Y. AVE. N.W.

POST WANT ADS PAY

WEST MEN'S WEAR

NEVER before has it been possible for us to offer such a value as this in New Topcoats

FALL COATS $25

Snug warmth, Lightweight and Style . . . in Coats that will give seasons of service!

Sidney West, Inc.

14th & G Sts.

EUGENE C. GOTT, *President.*

"It's good business for me to prefer LUCKIES"

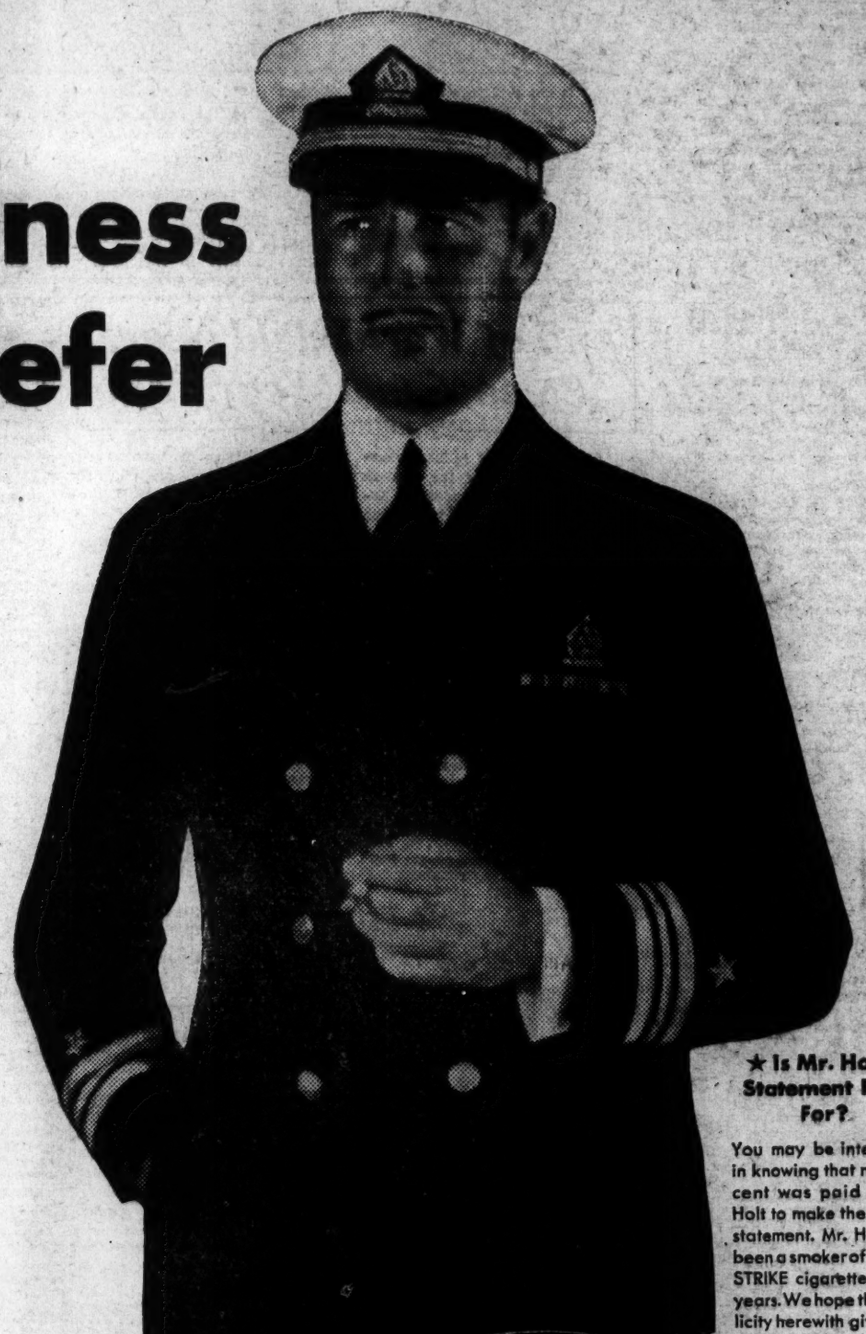

"It's good business to guard my throat, so it's good business for me to prefer Luckies. I'm certainly for the throat protection which 'Toasting' gives me. **And I'm certainly for your new improved Cellophane wrapper that really opens without a search warrant!"**

Jack Holt

Here's to **Jack Holt**—the star who never lets us down! Whether in out-of-door pictures or dinner-jacket dramas, Jack always delivers an able and vigorous job of high-powered acting. A mighty, mighty trouper to have around. **"A Dangerous Affair,"** a **Columbia,** is his next film.

* * * * * *

That LUCKY tab! Moisture-Proof Cellophane. Sealed tight—Ever right. The Unique Humidor Package. Zip—And it's open! See the new notched tab on the top of the package. Hold down one half with your thumb. Tear off the other half. Simple. Quick. Zip! That's all. Unique! Wrapped in dust-proof, moisture-proof, germ-proof Cellophane. Clean, protected, neat. FRESH!—what could be more modern than LUCKIES' improved Humidor package—so easy to open! ***Ladies—the LUCKY TAB is—your finger nail protection.***

★ Is Mr. Holt's Statement Paid For?

You may be interested in knowing that not one cent was paid to Mr. Holt to make the above statement. Mr. Holt has been a smoker of LUCKY STRIKE cigarettes for 5 years. We hope the publicity herewith given will be as beneficial to him and to Columbia, his producers, as his endorsement of LUCKIES is to you and to us.

Copr., 1931, The American Tobacco Co.

"It's toasted"

Your Throat Protection—against irritation—against cough

And Moisture-Proof Cellophane Keeps that "Toasted" Flavor Ever Fresh

TUNE IN—The Lucky Strike Dance Orchestra, every Tuesday, Thursday and Saturday evening over N.B.C. networks.

Made of the finest tobaccos—the Cream of many Crops—LUCKY STRIKE alone offers the throat protection of the exclusive "TOASTING" Process which includes the use of modern Ultra Violet Rays—the process that expels certain harsh, biting irritants naturally present in every tobacco leaf. These expelled irritants are not present in your LUCKY STRIKE. "*They're out—so they can't be in!*" **No wonder LUCKIES are always kind to your throat.**

GOVERNMENT ASKS $215,000 OF CAPONE

Evaded Tax to Be Collected; Torrio's Release Denied; Perjury Hinted.

Chicago, Oct. 19 (A.P.).—More trouble was brewing in the Federal Building today for "Scarface Al" Capone, Chicago gang leader, and his friends.

Capone's sentence on his conviction for violating income tax laws was delayed at least three more days as Federal Judge James H. Wilkerson granted his attorneys until Friday to perfect their arguments for an arrest of judgment.

If this bit of procrastination could be considered as favorable to the gang chief it was more than offset by word that the Government had begun in earnest its attempt to collect the tax Capone tried to evade. The criminal proceeding which resulted in his conviction Saturday night did not alter the Government's claim that he owed some $215,000 in tax, and whatever can be traced to his ownership may be seized.

Torrio Held on Subpena.

Johnnny Torrio, Capone's friend and predecessor as head man of the city's gangs, went up to the U. S. district attorney's office today and asked to be released from the subpena that brought him from New York three weeks ago as a Government witness. He did not testify for either side during the trial and he said he wanted to go home.

But the Government officers said "No," and it was subsequently learned that Torrio's grand jury testimony was being checked carefully with the facts brought out in the trial. Another former Chicago gangster, who came back under Federal persuasion and appeared before the grand jury, has already been charged with perjury. He is "Two Gun Louie" Alterie, now a Colorado ranchman, and prosecutors said Torrio would undoubtedly face a similar charge if his testimony were found to have been untrue.

D'Andrea Sent Back to Jail.

Capone's companion and bodyguard, Philip D'Andrea, made another brief appearance in Judge Wilkerson's court as his contempt of court hearing was continued for the fourth time—this time until Thursday. D'Andrea, who had been with Capone constantly during the latter's income tax trial, was found with a pistol on his person at the end of the first week and he has been in the county jail ever since. Judge Wilkerson has been ready four times to hear reasons why D'Andrea should not be cited for contempt, but he has refused to hear motions for bail.

From all indications, Capone will be sentenced immediately after his lawyers have gone through the formality of making the arguing motions Friday. Judge Wilkerson stated, soon after the jury had convicted the gang leader Saturday night, that he would deny the motion for arrest of judgment, but he later said the lawyers could argue the point if they desired. "I suppose you will move for a new trial," the court said.

Term Raises Speculation.

What Capone's sentence may be was a matter of speculation, especially in the court of Judge Wilkerson, who refused to take into consideration an agreement for leniency on Capone's original plea of guilty, even though it were sanctioned by the Attorney General.

The longest sentence ever handed down in a similar case was the five-year term given Jack Guzik, Capone's business manager. Guzik was given two years on each of two felony counts and one year on a misdemeanor. Capone was found guilty on three felony counts and two misdemeanors. The possible maximum under Capone's conviction, in addition to a $50,000 fine, is five years for each of the three felonies and one year for each misdemeanor.

Capone was convicted on five counts and acquitted on eighteen, a fact which has made the later moves of counsel somewhat uncertain. As the verdict was not a complete victory for the Government and not so detrimental as it might have been to Capone's interests, neither side apparently likes to run the risk of what it has gained in its attempt to get more.

Plan Would Trade Capone Freedom for Jobless Aid

Philadelphia, Oct. 19 (A.P.).—Magistrate Edward Carney, who sentenced Scarface Al Capone here to his first prison term, today proposed 10 years' probation for the Chicago gang chieftain, on condition he donate $200,000 or more of "his riches" to the unemployed.

"The Government ought to bargain with Capone," the magistrate said. "He was not convicted of murder or anything like that; but for evading income tax payments.

"Make him give some of that money he is supposed to have to the unemployed. Place him on probation for 10 years on condition he will give a large sum to thousands of men out of work who could use the sum he owes Uncle Sam. Probation for that length of time would be just the same as being in jail. It would prevent him from being active in the racket."

JEREMIAH WALSH'S RITES.

Funeral at Residence This Morning Will Be Followed by Mass.

Funeral services for Jeremiah Walsh, 65, former Government Printing Office employee, who died Saturday at his home, 33 Michigan avenue northeast, after a long illness, will be this morning at 8:30 o'clock at his late residence. It will be followed by mass at St. Martin's Church. Interment will be in Mount Olivet Cemetery.

Mr. Walsh was born in Alpine, Ind., later moving to Louisville, Ky. He came to Washington 37 years ago and entered the Government Printing Office, where he worked until 1928, when he retired because of disability. He was a member of Carroll Council No. 377 of the Knights of Columbus.

Besides his widow he is survived by a son, J. Herbert Walsh, attorney, of the same address.

FIRE RECORD.

5:43 a. m.—458 Virginia avenue southwest: junk shop.
8:23 a. m.—4411 Greenwich Parkway northwest: oil burner.
10:24 a. m.—3209 Nineteenth street northwest: gas burner.
2:09 p. m.—Fire boat to Occoquan wharf: pump on boat.
4:49 p. m.—1940 Biltmore street northwest: elevator shaft.
4:41 p. m.—2531 Georgia avenue northwest: chimney.
5:01 p. m.—12 Potomac avenue southeast: roof.
5:25 p. m.—Thirteenth and Clifton streets northwest: automobile.
6:51 p. m.—Arkansas avenue and Taylor street northwest: dump.

Wilma Wigginton Effects, And Mystery Phial, Found

Regarded as Vital Links in Ascertaining How She Met Death.

Finding of the shoes, stockings, undergirdle, and a handbag—containing a small phial partially filled with a dark fluid—of Wilma Wigginton, 35-year-old Roslyn, Long Island, woman, on the beach at Point Patience, Md., two and one-half miles above and across from Millstone Landing, where her body was washed ashore last Friday, along with fresh details as to her actions up to almost dark Thursday, are expected to prove important links in the final determination by St. Mary's County authorities of the manner of her death.

Clyde Dove and Nolan Webster, of Solomons Island, found the missing articles of apparel, absence of which had contributed a mystery angle to the woman's death. They had begun a search of the beach at Point Patience after it was learned that the woman had been seen a short distance away from the shore there by J. M. Roberts, manager of a summer hotel there.

A woman, strongly identified as Miss Wigginton, was said by Harry Woodman, proprietor of a store on the road between Solomons and Point Patience, to have made several minor purchases in his store less than an hour before she was seen by Roberts furtively walking along a woodland path. While buying a package of cookies and an orange, she made several inquiries as to the tide at Point Patience which she was told had been running high for several days. Both Woodman and several others who were in the store at the time heard the inquiries, but beyond noticing the woman appeared slightly agitated, did not regard the query as unusual. Leaving Woodman's store, the woman believed by all present to have been Miss Wiggington, walked along the Point Patience road toward the shores of the Patuxent.

A Post reporter yesterday learned that Miss Wigginton specifically requested George Elliott, proprietor of the garage at Solomons where she stored her car on Wednesday, for a claim check for the vehicle. Informed that this was an unusual request, Elliot said the woman said, "I will not be back for the car. Somebody else will come for it." This was regarded as a significant point in substantiation of the theory that the woman intended to end her life.

No steps had been taken early last night to have the phial containing the fluid analyzed. Investigation of the woman's death appeared to be delayed because of the fact that she evidently had embarked on the events leading up to her death in Calvert County, in which Point Patience is situated, while her body was washed up in the St. Mary's jurisdiction.

Associated Press Photo.
MISS WILMA WIGGINTON.

Search of Miss Wigginton's car revealed a copy of the manuscript of a play "Nigger Jake" with which she won the Fassett-Courier Journal prize, offered by the Louisville Courier-Journal, in 1926. Miss Wigginton originally came from the Kentucky city and the prize was $500. Correspondence with the manuscript indicated she had negotiated with several producers in an effort to have the play produced.

A number of rejection slips from publishers in connection with stories and plays submitted by the young woman were in the machine at Elliott's garage. Most of her writings appeared to be in a light vein, but an outline for a play she evidently intended writing on a more serious subject was also found. She had written that she intended the vehicle to deal with the theme "Physical Versus Spiritual Love."

Announcement of the result of the analysis of the viscera taken from Miss Wigginton's body for examination by Baltimore police chemists had not been received late yesterday by State's Attorney Briscoe of St. Mary's County. The results of this were expected to form an important part of testimony before a new coroner's jury he is planning to impannel in the woman's death.

Briscoe said yesterday that he was convinced that the note indicating a desire to end her life found on Miss Wigginton's body was in her handwriting. The State's attorney made the announcement after comparing the writing in the missive with that of the dead woman's signature on a Washinton hotel register.

SUSPECT IN POLICE SLAYING IS KILLED

Three New York Detectives Are Wounded in Seeking Accused Man.

New York, Oct. 19 (A.P.).—Long sought as a suspected police killer, Enrico Battaglia, 26, was slain late today in a spectacular siege of a west side rooming house in which three detectives were wounded severely. Battaglia's two companions fled unhurt.

The shower of pistol shots which was precipitated by the unexpected arrival of the detectives attracted scores of police and hundreds of spectators. After 25 shots were exchanged in a second floor encounter in the West Seventy-eighth street residence, Battaglia's associates fled across rooftops. Emergency squads surrounded the entire block and searched every house.

Bert Miller, 25, of Irwin, Pa., was seized by officers and taken to a hospital, where, police said, two of the wounded detectives, Guido Pessagno and Edward Willi, identified him as one of the gunmen.

Detective James de Farro was wounded critically and his fellow detectives were less seriously hurt.

The three detectives went to the house after learning Battaglia was hiding there. He had been hunted in connection with the slaying in September, 1928, of Patrolman Jeremiah Brosnan, on guard duty in a hospital prison ward. He was believed to have driven the automobile in which Brosnan's killers escaped.

When the detectives started upstairs they were met with a spray of gunfire. One of their first bullets killed Battaglia.

Confessed Killer of 4 Enters Not Guilty Plea

Snow Hill, Md., Oct. 19 (A.P.).—Yuel Lee, alias Orphan Jones, 60-year-old Negro, confessed slayer of Mr. and Mrs. Green Davis and their two daughters, pleaded not guilty to four murder indictments today in Worcester County Circuit Court.

The prisoner was arraigned a few minutes after the indictments were returned against him. He was brought here from the Baltimore City Jail, where he had been held since confessing the killings, which took place a week ago Sunday morning in the Davis farm home near Berlin. Attorneys were appointed for the man by Joseph L. Bailey, chief judge of the circuit court. He will be tried on Thursday, State's Attorney Godfrey Child said.

FESS' G. O. P. CALL MAY BE ON DEC. 15

National Committee to Arrange for Party Convention Next Year.

(Associated Press.)

Chairman Fess expects to call a meeting of the Republican national committee for December 15 to arrange for the party convention next year. The executive committee will get together the day before. Senator Fess plans soon to send out calls for both.

He will name three subcommittees for various details in connection with the convention. One would be charged with working out a plan for allocating delegates upon the basis of the new appointment of the House of Representatives.

A second would report on the convention time and place and a third group would be appointed to recommend temporary officers for the party conclave. The committee meeting also may be the occasion for a reorganization of the party leadership. Fess has indicated he wants to retire as soon as possible and President Hoover's advisers have been urging him to put the committee on permanent basis.

Expired Permit Arrest Follows Injury of Man

One man was seriously injured and another was held by police as a result of an automobile accident on Virginia avenue near Twenty-second street northwest late yesterday afternoon.

Raymond Murphy, 23 years old, colored, of 2521 F street northwest, was admitted to Emergency Hospital with a fractured skull. Police said he was struck down by an automobile operated by Augustus A. Gattis, 35 years old, colored, as he attempted to cross Virginia avenue. Gattis was booked at the Third Precinct station on a charge of driving with an expired permit.

Death of Man, 55, Held Due to Natural Causes

James Spence, 55, was found dead in his home at 315 I street northeast yesterday morning by neighbors. Coroner J. Ramsay Nevitt said that death was due to natural causes.

The body was discovered in the dining room of his home by Mrs. Annie Shultz and Charles Genbran, neighbors.

Tiny Flaw Causes Rejection Of Slab on Unknown's Tomb

One little flaw revealed by a magnifying glass has caused the rejection of a ten-ton block of marble for the Unknown Soldier's Tomb.

Brig. Gen. Louis Bash, Assistant Quartermaster General of the Army, disclosed yesterday that such is the perfection standard for the memorial and ordered the replacement of the slab on which will rest a 50-ton carved block of marble.

"On almost any other project," he said, "the block would have been approved. Because the Tomb of the Unknown Soldier is unique, and because it is small and the casual observer will be able to get close to it, I felt we must have as near perfection as possible."

Both blocks were delivered about a month ago. The officer went over the base when it was put in place on the tomb in Arlington Cemetery.

"It was an inch-by-inch process," he continued, "with the aid of a large magnifying glass. There on the right side, like a knot in a piece of wood, I found the flaw. The Colorado firm who supplied us, graciously consented to the replacement."

Thomas Jones Hudson, the New York sculptor, has been commissioned to carve the big block, and the completed memorial likely will be dedicated next spring.

Night brings 70% of all Acute Indigestion (when drug stores are closed.) Be ready with Bell-ans in the house—always. Six Bell-ans, Hot water, Sure Relief!
BELL-ANS FOR INDIGESTION

88 CASES REFUSED BY SUPREME COURT

22 Are Accepted; Question of Negro Vote in Texas to Be Reviewed.

(Associated Press.)

The Supreme Court yesterday considered almost everything from Texas primaries to miniature golf courses and decided that 22 cases should be reviewed.

It also threw out 88 cases which it thought did not merit further study. Among the controversies the court announced it would review were:

Rights of the Democratic party organization in Texas to prevent Negroes from voting in the primaries.

The validity of the $60,000 fine imposed on Harry M. Blackmer, the Colorado oil operator, for his refusal to come to this country from Paris as a witness in the naval oil cases.

Whether miniature golf courses may lawfully operate on Sunday in Richmond, Va.

The legality of the Mississippi privilege tax on buyers and sellers of cotton and the authority of the Oklahoma corporation commission to regulate the production of crude oil.

Pitts Review Declined.

The court refused to pass again on the validity of the oleomargarine tax law, and declined to review the conviction in Washington, D. C., of G. Bryan Pitts, former chairman of the board of F. H. Smith & Co.

It dismissed an appeal in which a number of citizens, of Seattle, Wash., sought to attack the section of the constitution of that State prohibiting the reading and teaching of the Bible in the public schools.

The court turned thumbs down on three prohibition cases. In these, Edward Da Roza, convicted in Sacramento County, Calif., claimed the indictment was defective; Paul Graffe, convicted of illegal transportation in Salt Lake County, Utah., insisted his truck had been unlawfully searched, and Eddie Norris, of Fargo, N. Dak., protested his punishment was excessive.

Electrocution Insurance.

The court declined to decide a case from Gary, Ind., which sought to collect accident insurance on a person electrocuted for murder with the contention the insured had been placed in the electric chair "against his will and over his protest."

Harold J. Bandy, the Granite City, Ill., lawyer, cited to show why he should not be disbarred for giving two checks returned marked "insufficient funds," made peace with the court, which yesterday announced the proceedings will be dropped.

The court stood by its decision holding invalid the General Electric Co.'s patent on high vacuum tubes extensively used in the radio industry. A petition for reconsideration was dismissed. The suit had been brought by the Deforest Radio Co.

Virginia Blue Law.

The validity of a Virginia blue law which puts the ban on Sunday miniature golf will be considered by the court.

Old Dominion statutes make it a misdemeanor to do any work on the Sabbath save in households, or other "work of necessity or charity."

The Broad-Grace Arcade Corporation, owner of a miniature golf course in Richmond, brought suit against city officials to keep them from interfering with its business on Sunday.

The Federal court said the law was valid and that it was for a jury in specific cases to decide whether it was being violated.

Careless Motorists Worry Traffic Chief

Automobile owners who act on the theory that some of the questions asked in the new title registration forms were put there just to keep the printers busy are not only making things difficult for the office of the director of traffic, but they are also penalizing themselves, says Director William A. Van Duzer.

A surprisingly large number of applicants neglect to specify the models and years of their automobiles, Mr. Van Duzer reports, with the result that his clerks are unable to compute the amount of personal taxes to be paid by the owners.

No tax, no title; no title, no license; no license, no drive. Voila!

HIGH COURT REFUSES PITTS BAIL RELEASE

Habeas Corpus Proceedings Denied Review in Move to Obtain Liberty.

(Associated Press.)

G. Bryan Pitts, former chairman of the board of the F. H. Smith & Co., was yesterday refused by the United States Supreme Court a review of habeas corpus proceedings brought to obtain his release from the District Jail on the ground his conviction on a conspiracy charge was invalid.

In his habeas corpus action Pitts asserted that the District of Columbia code contained no statute defining or prescribing punishment for conspiracy. He had been indicted on the charge of conspiracy which he claimed in the District was an offense only under the Federal criminal code, which provided that such indictments could be tried only in "a district court of the United States."

The laws provided for holding such a court in the District of Columbia, he stated, but it had not been set up and he had been forced to go to trial before the Supreme Court of the District. His trial and conviction before that court was invalid, he contended, asserting it had no jurisdiction to try such offenses.

In support of his petition for review in the highest court he declared Congress had deliberately omitted conspiracy from the criminal laws of the District.

The local courts refused to release him from the District Jail on habeas corpus proceedings, holding that his conviction and sentence was valid. Both refused to release him on bail pending an attempt to obtain a ruling by the United States Supreme Court. Justice Butler of the latter court at his summer home at Beuna Springs, Pa., also refused to grant him release on bail.

Georgian Holds State Strong for Roosevelt

(Associated Press.)

Word of strong sentiment in Georgia for Gov. Franklin Roosevelt for the Democratic presidential nomination next year was brought to Washington yesterday by Representative-elect John S. Wood.

Making his first visit to the capital since his election last November, Wood said that if a primary were held now and no Georgia man were named, the New York Governor would carry that State by an overwhelming majority.

COURT WILL REVIEW TEAPOT DOME FINE

Blackmer's Refusal to Give Testimony Come Up Again.

(Associated Press.)

A $60,000 fine assessed Harry M. Blackmer for refusing to testify in the Teapot Dome oil cases will be reviewed by the Supreme Court.

Blackmer, wealthy Colorado oil man, was wanted as a witness in the trials of Harry F. Sinclair and Albert B. Fall, former Secretary of the Interior. He persistently refused to return to this country from Paris.

After the revelation of the circumstances surrounding the leases of the Teapot Dome and Elk Hills naval oil reserves a law was passed which gave the Government power to punish witnesses who refused to come from foreign countries to testify.

It gave United States consuls authority to serve subpenas on persons residing outside this country and provided that a continued refusal might be considered as contempt. A summons was served on Blackmer, who was supposed to know much of the transactions of the Continental Trading Co., which bought some of the Teapot Dome oil after the reserve passed to a Sinclair company. He paid no attention and continued his self-imposed exile, begun in 1920.

The Government seized $100,000 in Liberty bonds belonging to him. He was cited for contempt and was fined $60,000. The judgment was affirmed by the District of Columbia Court of Appeals. Blackmer's attorneys appealed to the highest court.

They argued that the law, introduced by Senator Walsh (Democrat), Montana, was aimed specifically at him and the late James O'Neil, another oil man who refused to return from abroad to tell what he knew of the leases.

In the absence of a treaty authorizing such subpenas, Blackmer said, the consul had no power to serve them in France. Consequently, he added, the court could not hold him in contempt or seize his Liberty bonds.

Almost since the furore over the oil leases during the Harding administration began, the Supreme Court has had some phase of them before it.

Lansburgh Will Aid Early Holiday Mailing

A committee appointed by Mark Lansburgh, president of the Merchants and Manufacturers Association, to cooperate with the Postoffice Department in expediting the mailing of Christmas gifts and cards will meet Thursday to plan the campaign.

The group, known as a "shop early-mail early" committee, is composed of Arthur J. Sundlin, chairman; Mr. Lansburgh, William Friel, John R. Palmer, Arthur Baum, Sylvan King, John A. Frame, Joseph D. Kaufman, A. R. Compton, James Parker, Dewey Zirkin and M. M. Watson.

League to Hear Candidates.

Twenty-nine candidates for the county board have been invited to address a mass meeting of the Rosslyn Precinct Civic League to be held tonight in the auditorium of the Woodrow Wilson School at Fort Myer Heights.

From NEW YORK AVENUE at FIFTEENTH
Keeping Washington Men Well Dressed
Closing Out
Prior to Reorganization
Chauffeurs' Outfits
P-B Nationally Known Quality
$65.50
Suit Overcoat Putties Cap
AMERICA'S finest makers provide our Chauffeurs' Outfits . . . famous for quality and style . . . Now greatly reduced.
SUITS of whipcords, gabardines and serges; overcoats of whipcord.
May Be Purchased Separately
$35 Suits $27.50
$40 Overcoats $29.50
$8 Puttees $5.85
$3.50 Caps $2.65
All Sales Final and for Cash Only
Free Parking at the Capital Garage While Shopping Here
Parker-Bridget Co.
New York Avenue at Fifteenth
Branch Store: 3113 14th St. N.W.
NATIONALLY KNOWN

MEDITERRANEAN CRUISE
MONTE CARLO
TUNIS
MALTA
SICILY
POMPEII
VENICE
DUBROVNIK
In fact, the Mediterranean Cruise complete . . . 53 ports and places in 24 countries . . . done by the ship famed for world cruises . . .
Empress of Australia
. . . scaled to spacious living, from Roman bath to Canadian Pacific service. Notice particularly how completely the Near East is covered:
GREECE
TURKEY
RHODES
CYPRUS
SYRIA
PALESTINE
EGYPT
$900 AND UP
ONE MANAGEMENT
SHIP AND SHORE
NINTH SEASON
CANADIAN PACIFIC
Study the itinerary. See ship's plan. Booklet from your own agent, or C. E. Phelps, 14th and New York Ave. N.W., Wash., D. C. National 0758.

It's the Smart Place to Come . . .
our Misses' Section . . . the rendezvous of Washington's most charming youthful fashions. Drop in today. Your friends will be here as usual, making short work of bearing off the newest hits. But we don't care a whit . . . we were fond of them, to be sure . . . but there will be others just as attractive to fill their places.
We sketch a timely suggestion for that most decided dash of Chic! Fashioned of Brown "Roshanara," a new rough crepe that simply won't wrinkle. The sleeves and ascot scarf lend a colorful note to this charming frock.
Unusually priced
$39.75
Erlebacher
TWELVE-TEN TWELVE-TWELVE F STREET

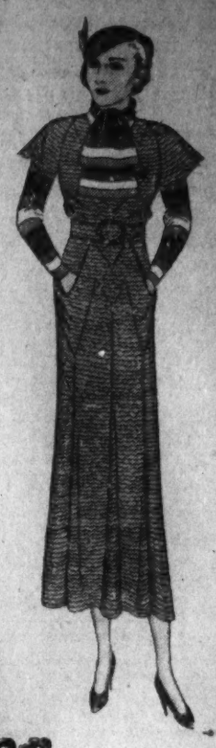

FLORISTS • NURSERYMEN • COMPLETE LANDSCAPE SERVICE
"One Overhead & Two Peaks"
—Makes it possible to enjoy the Value, Quality & Service offered today by SMALL'S

AVERY beautifully designed and carefully baked piece of Cowan Pottery—filled with mixed spray Chrysanthemums, or other flowers—COMPLETE..... $2.25
This vase can be had in peacock blue or ivory. A delightful way to purchase and present flowers.
J. H. SMALL & SONS
Also—
HOME FLOWER MARKET
1503 CONNECTICUT AVE.
Fresh Flowers at Minimum Prices
NO CHARGES - - - - - NO DELIVERY
MAIN OFFICE & SHOP
DUPONT CIRCLE
1501 CONNECTICUT AVE.
Phone NORTH 7000

GREATER FACILITIES TO BETTER SERVE WASHINGTON'S FUEL OIL USERS

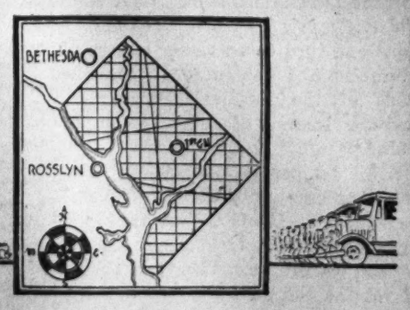

PAINSTAKING care in the handling of their fuel oil has built for the Griffith-Consumers Company the largest fuel oil business in Washington.
To better serve this large number of satisfied customers, Griffith-Consumers has established three fuel oil depots at advantageous points around Washington. To maintain scheduled deliveries in all kinds of weather and give rapid service on emergency calls, Griffith-Consumers Company operates the largest fleet of modern tank trucks in the city.
Greater facilities to serve Washington's largest group of fuel oil users means better fuel oil service for you!
Don't delay—Order your tank filled with Griffith-Consumers superior Fuel Oil—Now!
GRIFFITH-CONSUMERS COMPANY
1319 G Street N.W. Metro. 4840
Washington's Largest Fuel Oil Distributors

Read The Post's New Classified Ads

The Washington Post.

THE WASHINGTON POST CO.
Washington, D. C.
EDWARD B. McLEAN,
President and Publisher.

MEMBERS OF THE ASSOCIATED PRESS.
The Washington Post is a member of the Associated Press, receiving the complete service of the world's greatest news-gathering organization.
The Associated Press is exclusively entitled to the use for republication of all news dispatches credited to it or not otherwise credited in this paper, and also the local news published herein.

TERMS OF SUBSCRIPTION.
Delivered by Carrier in Washington.

Daily, Sunday included, one year	$8.40
Daily, Sunday excepted, one year	6.00
Sunday, only, one year	2.60
Daily, Sunday included, one month	.70
Daily, Sunday excepted, one month	.50
Sunday only, one month (with four Sundays)	.20
Sunday only, one month (with five Sundays)	.25

BY MAIL, PAYABLE IN ADVANCE.
Maryland and Virginia.

Daily and Sunday		Sunday Only.		Daily Only.	
One year	$10.00	One year	$4.00	One year	$7.00
Six months	5.00	Six months	2.00	Six months	3.50
One month	.85	One month	.40	One month	.60

ALL OTHER STATES.
(Mexico and Canada, Incl.)

Daily and Sunday		Sunday Only.		Daily Only.	
One year	$12.00	One year	$5.00	One year	$8.00
Six months	6.00	Six months	2.50	Six months	4.00
One month	1.00	One month	.50	One month	.75

All Subscriptions by Mail Payable in Advance.

New subscriptions for The Post or renewals will not be accepted unless payment accompanies the order. Remittance should be made by drafts, checks, postoffice orders, registered letters or express orders, payable to The Washington Post Co.

Entered at the Postoffice, Washington, D. C., as second-class mail matter.

National Advertising Representative—PAUL BLOCK and Associates. Park-Lexington Building, New York; Palmolive Building, Chicago; Little Building, Boston; General Motors Building, Detroit; Guarantee Trust Building, Philadelphia; Russ Building, San Francisco

Tuesday, October 20, 1931.

HOOVER AT YORKTOWN.

Two thoughts of special importance emerge from the address which President Hoover delivered while standing on the battlefield where George Washington won American independence. The first is epitomized in his declaration that Yorktown was one of the few decisive battles in the history of the world and that without Washington the American struggle for independence could not have been won. The second springs from the conclusion of his address in these words: "No American can review this vast pageant of progress without confidence and faith; without courage, strength and resolution for the future."

With the approach of his 200th anniversary the hearts of the American people are turning to Washington. The whole country can join with President Hoover in solemnly repeating those words of James Truslow Adams, the historian: "In the travail of war and revolution, America had brought forth a man to be ranked with the greatest and noblest of any age in the world." To celebrate the American victory of Yorktown as one of the great events of all history is to eulogize Washington as a masterful statesman as well as a military genius. Yorktown looms great in history chiefly because of the achievements of the Nation that Washington brought into being. The victory of Washington has been the inspiration of virtually every other movement toward liberty that has been undertaken since that memorable October 19, 1781.

It is safe to say that the United States will never outgrow the influence of Washington upon its national life. Everything that has been accomplished since Yorktown has been an expansion upon the foundations laid by that state builder. In this hour of discontent the people can turn to no richer source of inspiration and reassurance than the annals of the Revolutionary period, when the America of today was in the making.

"While temporary dislocations have come to us because of the World War," said President Hoover, "we must not forget that our forefathers met similar obstacles to progress time and again, and yet the Nation has swept forward to ever-increasing strength." How would Washington at Valley Forge estimate the troubles that have cast a spell of gloom over America today? What does this temporary lull in the economic activity amount to, compared with the staggering problems that confronted the American colonies in their struggle for independence? In the light of what Washington achieved, it ought not to be difficult to mobilize confidence and courage to bring the depression to a speedy end. The time is, indeed, ripe for a renaissance of Revolutionary fortitude and perseverance.

CURRENCY IN THE BALKANS.

International trade faces a situation in southeastern Europe which is likely to bring a return of the primitive system of barter, if a solution is not shortly found. Commerce among the various Balkan countries was formerly transacted in their own currency. The pound was the usual medium of quotation and was considered standard. When England went off the gold basis there ensued a distrust of sterling among the people, who remembered the inflation periods of Germany, Hungary and Austria, and shortly they became suspicious of their own and their neighbors' currencies.

Internal transactions were frequently quoted in foreign money and the demand for francs and dollars became acute. The governments sought to maintain the standards of the local currencies by prohibiting speculation. Private traffic in money was made a prison offense in Hungary. As a result of the stringent regulations the supply of foreign money acquired a scarcity value. Even the pound is being sold above its market quotation, and persons who thought they could pay off indebtedness in sterling to advantage, because of its depreciation, have been compelled in some instances to buy pounds virtually at their normal value.

Various ways were devised to substitute foreign exchange values by indirect means. It was possible to send bills and have them collected through the postoffice. Parcels could be mailed C. O. D. from the exterior, so that a package of dollars being sent from abroad could be paid for on arrival. Both these means of acquiring foreign money have been prohibited by law. While these measures are drastic they have resulted in saving the exchange value of the local currencies. Otherwise the national banks would have been ruined.

A remarkable situation, however, is the result. Money values are no longer determined in the Balkans by gold holdings or trade balances, but by the technical impossibility of securing the currency in question. The official quotations mean nothing to the individual who wants to buy pounds or dollars; his problem becomes a matter of their actual value. Money has become virtually a commodity.

FRANCE AND WAR DEBTS.

International debts will be the foremost item entering into the discussions between Premier Laval and President Hoover. Before sailing for the United States Premier Laval made plain that he has no fixed program to suggest to the American Government. But it is well known that the war debts owed by Europe to the United States is the fulcrum about which most of his discussion will turn.

This makes a rather embarrassing situation for France. When the French debt to the United States was funded a few years ago that country was given extremely liberal terms. France was attempting to balance her budget and stabilize the franc. It was feared that if too much outside pressure were added to her domestic problems, France would be unable to meet any of her obligations. Therefore, a debt amounting to $4,230,777,000, including interest, was scaled down to a present value of $1,681,369,000. In other words, the United States agreed to accept 39.7 per cent of France's original debt as payment in full because that amount was considered to represent France's capacity to pay.

Since that time France has strengthened her financial and industrial position. France has become the money center of Europe. The depression has been felt less in France than in any other great nation. The capacity of France to pay has actually increased, while the need of the United States for these payments is much greater than it was when the funding agreement was signed. In spite of this situation, Premier Laval is coming to the United States to ask for further scaling down of the war debts.

Great Britain might ask for a reduction of its debt to the American Government with far more justification than France. Britain was asked to pay not 40 but 70 per cent of the amount owed at the time of funding. Italy's debt was trimmed down to less than 20 per cent of its value. A similar disparity exists in the interest charged the various countries. Britain pays an average of 3.3 per cent; France, 1.64; Belgium, 1.79, and Italy only .405 per cent. Yet Belgium and France are relatively prosperous, while Britain is in the throes of a serious financial and industrial crisis.

By reducing the war debts to the capacity of each nation to pay instead of insisting upon the collection of the entire obligations the United States sacrificed more than half of the sum that was due. A debt of $12,090,667,878 was reduced by the funding agreements to a current value of $5,888,104,000. It is unreasonable to suppose that any of these debts will be further reduced unless it is evident that the capacity of the debtor nations to pay has been substantially impaired.

Conditions in France do not warrant the asking of favors from the United States. Does Premier Laval come to Washington with suggestions that France join with the United States in a sacrifice for the rehabilitation of Europe? How can a nation in France's position ask for concessions unless it is ready to slash German reparations and to reduce its enormous army? Premier Laval will find it difficult to convince the American people that they should shoulder any of France's burdens, but he might find them receptive to suggestions that France and America cooperate in a program to relieve those nations of Europe that are on the ragged edge of bankruptcy.

SPAIN'S RELIGIOUS CLASH.

Spain's new republican government in just six months encountered the stumbling block of all Latin republics—the religious question. It stumbled for a moment, but did not fall, as many have done. With the Cortes in an uproar of anti-Catholic enthusiasm, debate on constitutional restrictions was suspended to vote support to the new government with hearty "vivas" for the republic. It was a remarkable demonstration, combining patriotic fervor with a determination to eliminate not only the ancient and intimate connection between church and state but to eradicate from the national political life the influence of ecclesiastical orders.

President Zamora, who had headed the antimonarchical campaign for years and who officiated at the birth of the republic, favored a constitutional provision declaring with all possible brevity and distinctiveness that "no state religion exists." But when the assembly decreed the dissolution of the Jesuitical church orders, adding provisions for the nationalization of their estates, Zamora resigned. His successor was quickly named in the person of Manuel Azana, minister of war in the Zamora cabinet. With the exceptions of Casares Quiroga, the new minister of the interior, and Prof. Jose Giral, minister of marine, the former members of the cabinet retain their positions.

The situation can hardly be considered as clarified by the change. The country continues in a fever of excitement. Anti-Catholic demonstrations took place in many parts as a form of rejoicing over the victory scored in the National Assembly. On the other hand, the strongly religious northern provinces deluged their representatives with messages urging their withdrawal from the assembly. It will require all the firmness and diplomacy the new government can muster to conciliate the conflicting passions that this situation has aroused.

As usual the religious controversy supersedes all other issues. It is a question that never dies. Mexico passed similar constitutional provisions more than three generations ago, and with the adoption of new restrictive state laws during recent months the old intense feelings have flamed forth anew, to cause trouble and bloodshed. In Rome, the home and center of Catholic authority, a serious break between the Italian government and the Vatican has just been averted by judicious negotiations.

The liberal parties in Spanish politics will be satisfied with nothing less than the drastic action that has now been incorporated in the constitution. The strong Catholic elements in Spain might have been reconciled to the severing of the age-old union of their church with the government, but the radical action against the monastic orders will arouse bitter resentment and may start separatist movements in various provinces. With the recall of the papal delegate and the withdrawal of the deputies from the Basque provinces and Navarre, it is evident that the issues are to be tightly drawn and both the Azana government and the Cortes will be faced with delicate problems that must be adjusted if serious friction is to be avoided.

PREVIOUS DEPRESSIONS

By Dr. ERNEST L. BOGART, President of the American Economic Association, in a Radio Address.

Within the last twenty years the term "business cycle" has come into general use to describe these recurrent circles of good times, speculation and depression, and it is to this cycle that I wish to direct your attention. In every case we have gone ahead too fast in the investment of capital in fixed forms, far in advance of the immediate needs of the country and then have been compelled to pause and catch our breath.

The crisis of 1837 was preceded by the construction on a large scale of internal improvements in the form of turnpikes, steamboats, canals and banks, which were designed to connect the vast region between the Appalachian Mountains and the Atlantic seaboard, to open up new markets both for the Western farmer and for the Eastern manufacturer, and to provide credit facilities for larger domestic trade.

In 1837 this period of expansion and speculation came to an end. The premature investments could not earn their interest charges. Depression in England curtailed the foreign demand for cotton, and in March several of the greatest cotton factors in New Orleans failed. Cotton fell from 20 cents a pound to 10.

The crisis of 1837 was followed by a prolonged depression. Factories and workshops, organized on a boom basis, closed when the demand fell off. Thousands of operatives were discharged and the cities were filled with the unemployed. Poorhouses everywhere were crowded. Several commission houses were broken into by the unemployed and the food riots were ended only by the promise of merchants to give flour to the poor. It was estimated that nine-tenths of all the Eastern factories were closed.

The crisis of 1837 was one of the most severe and far-reaching in our history, and the depression did not come to an end until 1842. By that time, however, the effects of the earlier excesses had been overcome, weak institutions had been weeded out, and the necessary readjustments to new conditions of transportation and trade effected. Upon the firm foundation thus laid, the natural buoyancy of the people soon built up a more enduring structure of prosperity than any the country had yet seen. So great was the economic development that the fifteen-year period after 1842 has usually been referred to as the "golden age" of our history.

The crisis of 1873 was the result of a too rapid and too uneven expansion. This time there was an overinvestment in farms and railroads. The homestead act, which gave to each settler a free farm of 160 acres, proved an irresistible attraction and drew thousands of farmers onto the Western plains. These pioneers, anxious to improve their new farms, borrowed from Eastern capitalists, mortgaging their lands to them. But many of them borrowed for equipment and improvement more than their farms could earn, and they frequently defaulted on interest and principal.

Even larger amounts of capital were invested in railroads, which were often built in advance of traffic and beyond the frontier of settlement. Between 1865 and 1873 the railway mileage was doubled.

In the cities, factories, docks and buildings were being constructed on an unprecedented scale. Not only was much of this expansion unwise and premature, but it was unfortunately attended by fraudulent practices. In September, 1873, the bubble of speculative enterprise and inflated credit burst, and a severe crisis occurred.

The inevitable period of liquidation was severe and protracted. By the end of 1875 railroads had defaulted on $750,000,000 worth of bonds. A cut of 10 per cent in railway wages was followed by strikes, riotous outbreaks and the destruction of property. It was estimated in October of that year that in the previous twenty months there had been a shrinkage of 25 per cent in the capital employed in mercantile business.

By 1878, however, the depression had run its course, the necessary liquidation had been completed, and the country had entered upon a new period of prosperity.

In describing the crisis of 1893, it is scarcely necessary to recount the now familiar cycle of good times, overexpansion, panic and depression.

The development before 1893 had been uneven and extreme, and the panic of that year had long been brewing. It was attended by banking and commercial failures, railroad bankruptcies, falling prices, reduced earnings, wage cuts, unemployment, strikes, distress and unrest. A depression followed which continued until 1896, after which a revival of prosperity occurred which carried the Nation to the highest standards of living yet enjoyed.

What shall we say of the crisis of 1929 and the subsequent depression? We are now in the trough and experiencing the pains of liquidation and readjustment, but no one familiar with past panics can doubt that the cycle will again run its course and that we shall once more enjoy a greater prosperity. This is the lesson of history.

—New York World-Telegram.

Looks Like the Tail of the Storm.

POST HASTE.

It is apparent that all but twelve of the league's ten recommendations in the Manchurian dispute are acceptable to Japan.

Opposition demonstrations in Germany, Spain, England and Ireland shouldn't go much further if they want to be termed "political unrest."

It may take two years with the best of luck to put Capone behind the bars on income tax charges, yet the press openly speaks of "his rise to illegal millions via the beer, gambling and vice route."

The Associated Press reports from Chicago that "Matt Kolb, gambling and liquor czar of the northwest side, was shot to death today, while the assassin's accomplice grasped the victim's hand in cordial greeting." Gangdom "sentences" are not subject to the law's delay.

The question is inescapable: What is the matter with our judicial system when thousands of persons know of a man's guilt, responsible news agencies circulate, and hundreds of newspapers print what would be criminal libel if untrue, and yet no means of conviction can be found for crimes of which there is common knowledge?

"No basic commodity broke to new low levels last week." How our ideas about optimistic reports have changed!

M. Laval comes with an open mind and no concrete plan, but about the third evening over the tall glasses of vichy, do we hear: "Well, Herb, I have a few ideas, if you insist——?"

Business men, bankers and professors are all pretty well convinced from recent experience that bucking economic law and fighting old supply and demand are futile, but they are also discovering that some specific things can be done in the way of a "managed recovery."

France and the United States will confer as custodians of most of the world's gold. What they must confess is that, as world bankers, they have not as yet either the experience or the distributing facilities of England.

Taking no chances, Navy Day will be celebrated October 27, before the budget gets to Congress.

PAUL HUDSON.

Far Safer, in Fact.
Detroit Free Press.

After all, the loan Mr. Raskob made the Democratic party is as safe as many a Wall Street investment.

JUST FOLKS

By EDGAR A. GUEST

EVENING SMOKE.

I saw the blue smoke rising from a
little chimney stack,
And I knew somewhere across the
fields a man was coming back.
The train that bore me westward kept
rushing on its way,
But I fancied I could see him as he
closed another day.

Fresh smoke it was, I'm certain, for
when a fire is old
The wisps that leave the chimney
seem thin and worn and cold.
But blue smoke, hale and hearty, informs the weary man
That mother's in the kitchen and
supper's in the pan.

Somewhere beyond the woodland I
know he trudged along,
A scythe upon his shoulder and on
his lips a song;
His day of labor ended, and like as
not, thought I,
He's thinking now of steaming stew,
topped off with apple pie.

What curious thoughts and fancies
besets the homesick man
Who through a Pullman window the
landscape turns to scan.
The smoke at evening tells him a
husband's coming home
And supper's waiting for him—but
he must westward roam.

(Copyright, 1931.)

You Can't Stiffen Backbone by Sympathetic Pat to the Top of It

By ROBERT QUILLEN

ALL things in nature work together for good. Trace the effect of any trait or tendency that is natural in origin and you will find it in some way a benefit.

Observe, for example, the well man's indifference to a sick man's affliction.

The victim of rheumatism wishes to talk about it. He may or may not desire sympathy, but in either case he thinks his ailment worthy of discussion. It is, for the moment, the one big fact in his life. It is a phenomenon. His thoughts dwell on its constantly. He talks about it as naturally as a child talks about a new toy.

But he doesn't talk long—not to the same person. Listeners are bored. Sad stories of affliction depress them. They change the subject or make excuses to get away.

That reaction to tales of woe is so universal and unvarying that it must be natural—and therefore designed for good.

The man with the ailment feels snubbed. If he wasn't fishing for sympathy, at least he resents the denial of it. He pouts. And then wounded pride comes to his rescue. He feels the wrath of a woman scorned. He has made advances and has been repulsed. He will show them.

"I don't want your sympathy," says he to himself. "Darn you, I will get well. I will have my teeth, tonsils and appendix removed. And when I am strong and well again, I shall snap my fingers under your noses. I'll show you."

In this year of grace, human compassion can be trusted to care for those whose need is real and urgent. But human scorn of whining is more necessary and more beneficent than sympathy when the whiner is able to help himself.

In the South there is a class of illiterate share-croppers without hope or desire for independence. They are "furnished" by their landlords. Many of them make no effort to raise a pig or can vegetables and fruit for the winter, for they knew their landlord will provide salt pork, meal and molasses to keep them alive. The life-long habit of dependence has robbed them of ambition and hope.

More fortunate Americans are developing a similar character. It no longer occurs to them to fight their own battles. Whatever ill befalls them, they turn to the Federal Government for help. And legions of Government agents are ready to give them advice or public money—in exchange for their liberty.

The thing that endangers America most is not the temporary depression, but the permanent loss of independent manhood. The need of the times is less "Gimme" and more "I'll show 'em."

(Copyright, 1931.)

PRO AND CON

Press Comment Upon Acts and Actors in the Great American Show, "Politics."

Good Work at White House.
Atlanta Constitution.

Pledging all banking resources to protect all safe bank assets has a very common sense aspect. The bankers should be sorry they did not think of it first.

Ill-Will Toward Japan.
Chicago Tribune.

The United States has refused to join the league, but it makes an exception of an occasion in which Japan is involved. This exception seems to prove that American desire to interfere with Japan is greater than its desire not to have an entanglement in the league. The Japanese will reason that the American ill-will must, upon such proof, be regarded as overpowering. Why otherwise should there be such a reversal of American policy? Why should an American administration take such chances with popular feeling at home if there were not a greater dislike of Japan than of the league in the United States?

Why Penalize the Navy?
Philadelphia Public Ledger.

The report that the naval budget has been cut nearly $61,000,000 and that the administration has asked further slashes to reach that amount is to be deplored. All branches of the national defense have been dangerously reduced in effectiveness by postwar economies and congressional neglect. The reduction mentioned involves abandonment of a considerable part of the building program needed to bring the Navy up to treaty strength, which from the standpoint of safety and common sense should be regarded as the minimum standard.

Why penalize the Navy when there are wasteful bureaus and commissions that could be dispensed with to the advantage of the country? Members of Congress should at least take a good look at the list of such agencies and insist that economy must begin with them before they approve further inroads into the country's safeguards.

"Thar She Goes!"
Louisville Herald-Post.

That noise you hear is the ice breaking up which has been so long damming the flow of credit.

Life-Preserver.
Boston Transcript.

This billion-dollar credit pool should enable a large section of American business to swim without danger of sinking.

Mobilizing for Relief.
New York Times.

On the eve of celebrating a great historic battle President Hoover called upon this Nation to mobilize for an urgent work of peace. His radio broadcast last evening marks the beginning of the appeal for funds and for organization to be made to all the people. The President frankly faces the extent of the need. He bids us prepare for larger contributions and greater efforts than were necessary last winter. But he does not bate a jot of heart or hope, convinced as he is that the multiplied agencies ready to care for those who are in distress through no fault of their own will be able to rise to the emergency and make sure that no cases of misery in any part of the land go unrelieved.

Reed of Missouri.
Springfield Republican.

Former Senator Reed, of Missouri, is in his seventieth year, and so far along in it that he would be in his seventy-second when the next President is inaugurated in March, 1933. This fact places in the correct perspective his presidential candidacy. It can not prove to be more than a compliment paid to him by the Democrats of Missouri. The Democratic national convention, which dismissed Mr. Reed from serious consideration in 1924 and 1928, will find him too shopworn in 1932.

The thought of Mr. Reed as President would be staggering were it necessary to entertain it seriously. As a possible obstacle to the nomination of Gov. Roosevelt on the first ballot, he arouses interest minus the least suggestion of excitement.

LETTERS TO THE EDITOR.

Griffs Might Win Next Year, Says Fan, If They Cultivate the Two-Bagger.

To the Editor of The Post—Sir: It seems to be pretty much the opinion of one baseball cognoscenti, that in order to figure as penant contenders next year the Griffs must improve somewhat in hitting as well as in pinch pitching. In this connection I would like to call attention to the importance of the two-bagger in winning ball games.

It is interesting to note that in the recent world series the triumphant Cards cracked out twelve two-base hits against only seven by the Macks. Of three-base hits there were none and of home runs only five, two by the Cards and three by the Macks. By hurting the morale of the Macks pitchers as well as making runs those twelve two-base hits had more to do than anything else with putting the Cards on top.

The home run may be the big kick of the batting offensive, but the two-bagger is the spectacular swatting spark plug. The thrill of the home run is expressed in a single roar. One thrill follows another with prolonged action and excitement in the wake of a two-bagger. Let a two-bagger be hit in a close game with the bases loaded. There will be racing and chasing in the outfield, with the infielders on their toes while the base runners dig for the plate. The worst grouch in town, if it's his good luck to be a cash customer at said game, will gladly admit that life is worth living, for the time being at least.

Good batting eyes are not lacking in the Griff line-up. If, by an intensive course of training, they could add a trifle to the strength of their batting swing and hit a few more two-baggers than they did last year, I think they might have some show to win a penant and a world championship next season. Backed up by the opportune wallops of two-base hitters now and then our present corps of pitchers would be sure to give a good account of themselves.

HENRY WARD BLEACHER.

Lady Suggests That Box Be Provided for Unemployment Contributions by Private Guests.

To the Editor of The Post—Sir: I suggest a method for adding to the money that is being raised for the unemployed. My plan takes note of the fact that no matter what the economic conditions may be, mankind remains gregarious, and will gather in knots for amusement. My idea is for every one who does any entertaining, even in a small way, to have a box at every party to receive contributions from the guests—each guest.

No woman, it is submitted, would think of taking up a collection at her party. But if it were to become the custom to have a place for the deposit of contributions for the unemployed that point of delicacy would be avoided. The mere existence of such a place of deposit would be a reminder that much more than the usual check contributions for the relief of distress at the hands of organized charities is needed now. The total of money contributed under such conditions, by reason of its unmethodical manner of raising, would probably be considerable. The box or dish standing on a table near the door would be a reminder, at dinners and parties, that there were folk in distress outside looking in upon the festivity, for the relief of whom those on the inside looking out should do something—even at the cost of some sacrifice.

MRS. A. E. H.

Reader Suggests Coalition of Parties to Work for Restoration of Prosperity.

To the Editor of The Post—Sir: We are facing a national emergency this winter. Would it be too much to ask our legislators and political agitators to sink their party differences for a period and again have an "era of good feeling" politically? The vast problems confronting not only this country but the entire world would be made easier of solution if they were not complicated by the now almost obsolete differences of party politics. Except for the tariff, there remains no major issue in the American political arena which makes a sharp line of demarcation between Republicans and Democrats.

Regardless of party, let a coalition ticket for 1932 be drafted by joint party conference, which represents the best man for each position that the Nation possesses. Regardless of party or political considerations, let the forthcoming Congress pass legislation helpful and inspiring to the Nation as a whole, without any log rolling or compromises. These two boons would be immeasurably helpful to business and to the pursuit of "life, liberty and happiness" at a time when they are sorely needed.

JOSEPH SELIGMAN.

Reader Protests Against American Intermeddling Diplomacy — "Mr. Fixit" Not a Good Role for Uncle Sam.

To the Editor of The Post—Sir: Your editorial, "The Manchurian Question," is one of the kind which it gives me a lot of pleasure to indorse in print.

Surely Uncle Sam covertly directing the policy of the League of Nations in far-off Manchuria is not at all pleasing. And, as you intimate, what I will call the affront to Japan is extremely dangerous. Undoubtedly, as you say, "a precedent is forming which may plague the United States for many years to come." What will happen to the Monroe Doctrine if our Government is to become the Mr. Fixit of international affairs?

Your stand against presumptuous and intermeddling diplomacy in the field of an ill-advised internationalism is in line with the widespread sentiment of the American people.

W. T. T.

INSURANCE FOR IDLE FAVORED BY SWOPE

Opposes Governmental Step, However, to Force Action on Industry.

(Associated Press.)

Even though he looks upon unemployment insurance as only a palliative and not a cure, Gerard Swope thinks some such relief for those out of jobs is "absolutely essential."

He said so yesterday before the special Senate committee studying unemployment insurance systems here and abroad.

The president of the General Electric Co., however, opposed governmental action to force industry to adopt such systems.

The first thing that must be done, he said, is to stabilize employment as much as possible. Then, since a certain amount of unemployment is inevitable, there should be insurance for the protection of those affected.

Swope described the General Electric's plan, under which workers contribute 1 per cent of their salaries and the company gives an identical amount. He said the plan had worked out very satisfactorily, and no employes of his company has been thrown upon the community.

Chairman Hebert asked him if it would be wise to have the Government also contribute to the funds.

"Industry ought to take care of its own problems," Swope replied. He added that unemployment insurance should be applied universally by industry on a voluntary basis.

The committee also received a summary of unemployment insurance plans in operation in this country from Hugh S. Hanna, of the Bureau of Labor Statistics, who was assigned to study them.

Of 79 benefit plans affecting 226,000 employes, he said, most of them worked successfully, although he expressed some doubt whether they adequately solved the social problem involved.

The committee adjourned until tomorrow, when former Gov. Kohler of Wisconsin; James Craig, of the Metropilitan Life Insurance Co., and others will be heard.

Aimee Revival Nets Boston Poor $32.41

Special Collection at Closing Service, However, Adds $908.90.

Boston, Oct. 19 (A.P.).—Boston's poor will get exactly $32.41 from the nine-day revival of Mrs. Aimee Semple McPherson Hutton, Los Angeles evangelist, plus a special collection benefit of $908.90.

When Mrs. Hutton came here Mayor James M. Curley invited her to split with the public welfare department everything she collected over and above expenses.

The revival, which attracted more than 165,000 persons to the Boston Garden, brought in $23,506.30, according to figures presented to the city hall today by Richard G. Dunn, manager of the Garden. Expenses amounted to $23,441.48, leaving $64.82. Split 50-50, the poor got $32.41 and Mrs. Hutton the same. At the closing service last night a special collection was taken up after the regular offering for the poor, and this netted $908.90.

Foshay Jury Finishes Fourth Fruitless Day

Minneapolis, Oct. 19 (A.P.).—The jury in the trial of W. B. Foshay and six associates on mail fraud charges completed its fourth day of deliberation today without a verdict being reported.

It was announced the jurors would resume deliberations Tuesday at 9 a. m. They have been in custody of deputy marshals since the case began, eight weeks ago.

Lew Ayres' Wife Files Petition in Bankruptcy

Los Angeles, Calif., Oct. 19 (A.P.). A voluntary petition in bankruptcy listing her liabilities at $4,470.10 was filed in Federal Court today by Dorthy Mullican Ayres, wife of Lew Ayres, film actor. She listed assets at $1,836.05 and claimed exemption of $1,262.50 personal property.

She appeared in motion pictures under the name Lola Lane.

SIGNED and SEALED
For Your Protection

BQ for BQ
COLDS
nothing quite so effective!

There is one *right* way to get rid of a cold and its possible complications—take Bromo Quinine. The quinine purifies and fortifies the system while the gentle laxative eliminates the impurities.

When you take cold, doesn't it seem foolish to treat merely the discomforts when it is just as easy to drive the infection completely out of the system?

Bromo Quinine is standard treatment for colds the world over. It outsells by millions any other cold remedy.

Insist on getting what you ask for.

LAXATIVE BROMO QUININE
LOOK FOR THIS SIGNATURE E. W. Grove

Robots Make Office Work Mere Pressing of Buttons

New York, Oct. 19 (A.P.).—Two thousand new robots, designed to make life in a business office a mere matter of sitting at a desk and pressing buttons, were introduced today at the annual National Business Show.

Wheels, gears and a vast array of gadgets have been combined to create more speed, eliminate noise, take the drudge out of office routine, eliminate the "human element" and make an office as mechanical as a factory.

When the "tired business man" grows weary of pressing buttons to make the robots do his work, he can pull a drawer from his desk and listen to stock quotations or entertain his clients with jazz music.

The concealed radio works automatically, the opening of the drawer turning it on. In other drawers are concealed a waste basket, mail chute and telephones.

Dozens of strange electric typewriters bring robots to the aid of the weary stenographer.

One will write in 50 foreign languages and in 150 English type faces. The writer can pick the type that will best express his mood or sentiments. There is a delicate script for love notes, a code type for secret communications, and cold formal type for business letters. A twist of the wrist changes from one type face to another.

Likelihood of Subpena Fails to Stir Walker Aid

Mexico City, Oct. 19 (A.P.).—Russell T. Sherwood, personal accountant of Mayor Walker of New York, seemed unconcerned here today at reports that a process server was on his way to Mexico City, presumably to serve a subpena on him.

Sherwood, whose presence in New York is wanted in connection with a legislative committee's investigation of city affairs, said he had understood three agents were on the way to Mexico City, but he had not even engaged an attorney.

Round-World Ship Reaches U. S.

San Francisco, Calif., Oct. 19 (A.P.). Edward Miles, owner, master and crew of the 37-foot gasoline and sailing schooner Sturdy II, arrived here today in his tiny craft from Honolulu on a trip around the world.

Mather Estate Put Above $100,000,000

Capitalist's Will Expected to Leave Bequests to Charities.

Cleveland, Oct. 19 (A.P.).—Friends of Samuel Mather, one of America's greatest capitalists and philanthropists, who died Saturday night, estimated that his estate amounted in value to more than $100,000,000.

Mr. Mather had given more than $8,000,000 to public institutions and charities and two years ago said his will provided for additional bequests of a similar nature.

The will itself has not been opened, however, and Philip R. Mather, a son, said its provisions were unknown. Mr. Mather, who was 80 years old, made some revisions in the will two weeks ago and gave it, sealed, to his secretary. The funeral services will be held here Wednesday.

Hungary to Hang Bank Robber.

Budapest, Hungary, Oct. 19 (A.P.). Alexander Ondi, 23, who was captured in the act of attempting a bank robbery last Thursday, was sentenced to death and hanged within an hour today. The sentence was passed by a court-martial, for martial law is in effect against such crimes.

Radio Patent Trial Opens in Hartford

Suit Involves Millions and Revolves Around Vacuum Tubes.

Hartford, Conn., Oct. 19 (A.P.).—Trial of a patent infringement suit involving millions of dollars and revolving around vacuum tubes of radios in millions of homes opened today with introduction of highly technical testimony before Judge Edwin S. Thomas in the United States District Court.

The opening of testimony signalized the conclusion of a year of hearings and discussions as to the procedure in trying eleven different patent suits involving the alleged infringing tubes, manufactured by the Grigsby-Grunow Co. of Chicago.

Joint plaintiffs in today's action, a suit in equity, are the Radio Corporation of America, the American Telephone & Telegraph Co. and the General Electric Co., while the Majestic Distributors, Inc., of East Hartford, a subsidiary of the Chicago corporation, is named defendant.

Egyptian Premier's Cousin Shot.

Cairo, Egypt, Oct. 19 (A.P.).—Sidky Pasha, 25-year-old cousin of the Egyptian premier, was shot to death today by an unidentified assailant. The young man was mayor of the town of Ghorayer.

Grain Short Sale Group Is Named to See Hoover

Chicago, Oct. 19 (A.P.).—Personnel of a board of trade committee appointed to confer with President Hoover on advisability of regulating short sales of grain futures was made public today.

The committee comprises Peter Carey, first vice president of the board; Siebel Harris, second vice president, and Fred Uhlmann, a director. When the group will go to Washington was not announced. It is understood a confidential conference will be arranged at the White House.

Johanssen Must Split His Profit With Rody

Hamburg, Germany, Oct. 19 (A.P.).—Capt. Christian Johanssen, transatlantic aviator who sued Willy Rody for a share of the proceeds of the flight from Portugal to the United States which ended in the sea off Newfoundland, was awarded 2,000 marks (about $500) by the court today.

The court estimated that Rody received about $2,100 gross revenue from the venture, with expenses figured at about $1,100. The decision was to split the $1,000 net profit

USED CAMERAS
Bought, Sold and Exchanged
Fuller & D'Albert, Inc.
815 10th St. N.W.

THE CISCO KID
FIGHTING
WITH ONE HAND.....
LOVING—WITH THE OTHER

WOODWARD & LOTHROP
10TH 11TH F AND G STREETS

On the subject of

Wedding Gifts..

Woodward & Lothrop has much to suggest; your wedding gift may be as inexpensive, or as costly as you please—and, if chosen from these smart gift suggestions, its desirability will be as unquestioned as its usefulness.

If you want to pay much

An old Colonial-type brass lamp, or better, a pair of them. With cut prisms and a new cut globe, $9.50 each.
SEVENTH FLOOR

An imported brass wood-box, makes a distinguished gift for the hearth, $23.
FIFTH FLOOR

Lalique, the priceless, or almost so, French glass, is an exquisite choice. This vase sketched, $35.
SEVENTH FLOOR

Another luxurious choice is the comfort of satin and velvet—lambs-wool filled; and in any number of exquisite color combinations, $30.
SECOND FLOOR

Nothing is more charming than a sterling silver tea set. This five-piece set is particularly lovely, $175.
FIRST FLOOR

The occasional chair takes its place among really luxurious gifts. Covered in a fine frieze, in rust and gold, $60.
SIXTH FLOOR

If you want to pay little

A smart new way of burning the candle at both ends—the base frame of bakelite and chromium, $5; the "U" candle, $1.
SEVENTH FLOOR

Another interesting little gift for the hearth is the Cape Cod lighter in brass, $5.75.
FIFTH FLOOR

A sterling silver vase of most graceful design, quite belies its low price, $10.
FIRST FLOOR

An all-purpose spoon that adequately serves as bottle opener, mixer, measurer—with the ice tongs, is $1.95.
SEVENTH FLOOR

A satin-bound blanket may be had in any number of color combinations. All-wool, and only $10.
SECOND FLOOR

A new type of candle-lamp is this in copper, with a parchment paper shade—complete, $3.
SEVENTH FLOOR

The little coffee table has a solid walnut or mahogany top—and brass-tipped feet, $10.
SIXTH FLOOR

WOODWARD & LOTHROP

The Backbone of a Smart, Young Wardrobe

FROCKS
for all Occasions
$29.50

Here are the costumes in which you can smartly meet engagements in your engagement book, or engagement made suddenly over the telephone.

For Sports or Country—a wool frock with contrasting "waffle" top, $29.50.

For Daytime—Roshanara crepe combining American beauty and wood violet, $29.50.

For Five o'Clock or After Dark—sheer crepe with bugle beading, $29.50.

For Evening—black satin gown with white lapin (rabbit) wrap, $29.50.
DRESSES, THIRD FLOOR

Leopard Cat Coat
$195

Spotted furs hold the foremost place in fur coat fashions this season. Here is a young coat that will "do" things for any wardrobe, at little cost.
FURS, THIRD FLOOR

Schiaparelli's Quilted Collar Suit—copy, $39.50

A smart little run-about suit that goes everywhere and does everything. In Spanish tile or boxwood green.
SUITS, THIRD FLOOR

Wear Your Hair in the New Rolled Coiffure With
SNAP-AN-ROLL-A-BOB 50c

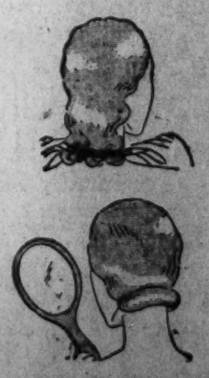

"Snap-an-Roll-a-Bob" is the original hair rolling device with elastic. It will roll up your long bob in just one minute—and stays securely without hairpins. See the demonstration—and learn how easy it is to achieve this smart new coiffure.
NOTIONS, AISLE 21, FIRST FLOOR

Women Soon To Tell About Travel Abroad

Geographers Will Meet at Mrs. Huntington's Home Saturday.

When the Society of Woman Geographers announce the first meeting of the year it is the signal for the coming from other points of interesting women about whom there is the glamour of far countries and lands little visited by even the inveterate traveler. At the first of this season's meetings on Saturday afternoon at the home of Mrs. William Chapin Huntington several New Yorkers will be present to tell of their summer wanderings.

The vice president of the society, Mrs. Grace E. Barstow Murphy, plans to come and assist in starting the society "off to a rousing initial meeting." Mrs. Murphy is the wife of Dr. Robert Cushman Murphy, eminent scientist of the staff of the American Museum of Natural History in New York. As chairman of the group of woman geographers in the metropolis Mrs. Murphy has devoted a great deal of time, the last two years, to the expansion of the society.

While the membership of the society extends from China to England and from Australia to Canada, the headquarters are maintained in Washington and here, at one time or another, comes a large contingent to add their travelogues to the meetings. On Saturday Mrs. Grace Thompson Seton and Miss Ena Yonge, members of the executive council, and Miss Isabel Dodd, secretary of the New York group, will be guests of the society. Mrs. Seton needs no introduction to Washington where her vivid articles lend an important note to the literary scope of the Capital, her most recent one having been published Sunday in one of the metropolitan papers. She wrote of a visit to Indo China, the first white woman ever to visit the particular region.

Miss Yonge is curator of maps of the American Geographical Society. Miss Isabel Dodd will journey down from New York. She is an archeologist of note and spent mapy years in Turkey and Asia Minor and long was an educator at Robert College, Istanbul.

The advent of the visitors, however, will not overshadow the delightful phase which marks the first meeting of the year—the relating of summer experiences by the local geographers who have returned from distant lands. The president, Mrs. Franklin Adams, better known to her literary friends as Harriet Chalmers Adams, recently returned from a year in East Africa and Europe, with several months in the Iberian Peninsula, on which she is a recognized authority.

Caroline Benedict Carroll is just back from the interior of Yugoslavia and the Islands of the Aegean and the majority of the members through the summer have "flitted somewhere" so that all will have interesting tales to tell.

Other active members of the Washington group include Dr. Florence Bascom, geologist; Elsie Bell Grosvenor (Mrs. Gilbert E. Grosvenor), world geographer; Alice Tisdale-Hobart, specialist on China; Muna Lee de Munos Marin, of Porto Rico; Dr. Laura Hatch Martin, geologist; Sophia A. Saucerman, assistant geographer, Department of State, and Dr. Helen M. Strong, chief of the geographic section, Department of Commerce.

Mrs. Huntington, who will be hostess Saturday, was the society's president last year and is now editor of the society's bulletin, which serves as a medium between groups throughout the world.

Boasting a large membership, and surely a personnel to lend interest to any club group, the society also has an associate membership in Washington. Among the members are Mrs. Anne Archbold, who this summer went abroad; Mrs. Charles M. Hendley, Mrs. John Walker Holcombe, Mrs. Robert Whitney Imbrie, Miss Mary E. Maxwell and Mrs. Gifford Pinchot.

In London this month there will be held a reunion of the society's British members, including most of the distinguished group of English and Scottish women who have specialized in some branch of geography or its allied sciences. The meeting follows a similar one in September in Paris, when members from many parts of the world, including some Washington women, assembled for the sessions which lasted several days.

Claudel Invitations Out to Meet Petain.

The Ambassador of France and Mme. Claudel have sent out invitations for a reception at the Mayflower on Friday evening in honor of Marshal Petain and the members of the French delegation attending the commemorative fetes of the battle of Yorktown. The invitations are in French.

Miss Elizabeth Jobe, Miss Katherine Yates and Miss Margaret Pilson will return today from Old Point Comfort, where they stayed while attending the Yorktown pageant.

Wife of Senator

Harris & Ewing.

MRS. EDWARD P. COSTIGAN, wife of Senator Costigan, of Colorado, who succeeded Senator Lawrence C. Phipps, has arrived with Senator Costigan and will be here for the winter.

Irma Ruppert Becomes Bride Of Jersey Man

Wedding Takes Place in St. Thomas Apostle to Mr. Hinchcliffe.

Among the interesting October weddings was that of Miss Irma Rose Ruppert, daughter of Mr. and Mrs. M Frank Ruppert, and Mr. William Francis Hinchcliffe, which took place yesterday morning at 10:30 o'clock in St. Thomas Apostle Church. A wedding breakfast followed the ceremony at the home of the bride's parents. The church and house were artistically decorated with roses and palms.

The Rev. Rudolph Eichman, president of Canisius College in Buffalo, who came especially for the wedding, read the service. The bride, who was given away by her father, was attended by her sister, Miss Hilda Ruppert, as maid of honor.

Mr. Hinchcliffe, who is the son of Mrs. William Hinchcliffe, of Paterson, N. J., had as his best man his brother, Mr. Richard Hinchliffe, and the ushers were Mr. Edward Hinchcliffe and Mr. Arthur Hinchcliffe, also brothers of the bridegroom; Mr. Frank Ruppert and Mr. Raymond Ruppert, brothers of the bride; Mr. Paul May, brother-in-law of the bride, and Mr Walter Berberich, cousin of the bride.

The bride was gowned in a model of antique satin, the bodice and sleeves of old Chantilly lace. Her veil was of cream tulle caught with a cap of pearls and she carried calla lilies.

The maid of honor wore duchess blue velvet made on molded lines with a divided train and an Agnes hat to match. She carried white roses and blue delphinium.

Mrs. Frank Ruppert, the mother of the bride, wore a costume of autumn brown, trimmed in Alencon lace, with a beplumed hat of brown velvet to match.

The bridegroom's mother was smartly attired in black chiffon velvet with rose point lace and a hat to match.

Mr. and Mrs. Hinchcliffe left later for their wedding trip. They will be at home in Glen Rock, N. J.

Gist Blairs Back In Washington.

Mr. and Mrs. Gist Blair have closed their cottage at Bar Harbor and have returned to Washington for the winter. They have opened their residence at 1651 Pennsylvania avenue.

Mr. and Mrs. John Edward Fowler and their daughter, Miss Dorothy Gould Fowler, are at home after an extended motor trip through the South. Mrs. Fowler will entertain at luncheon on Tuesday, November 10, in honor of Miss Fowler, who will be a debutante this year. The party will bring together the debutantes of the season.

The Minister of Portugal and Viscountess d'Alte have returned to Washington from Bar Harbor and will be guests at the Mayflower for a few days before opening their house for the season.

Senator Robert F. Wagner, of New York, spent the week-end at the Shoreham.

Lieut. Col. and Mrs. F. B. Wilby will be at the Kennedy-Warren for the winter, where they have taken an apartment. Mrs. Wilby was formerly Miss Dorothy Langfitt and made her debut in Washington.

Costigan Here For Assembly Of Congress

Wife of New Senator of Colorado With Him; in City Before.

Among the first of the senatorial hostesses to arrive in Washington and establish residence for the winter is Mrs. Edward P. Costigan, who, with Senator Costigan, of Colorado, reached town a day or two ago from the West, having made the trip from Denver by motor. Without any preliminaries, the senator and Mrs. Costigan "stepped right into their apartment" at the Kennedy-Warren, where they will be for the winter. All arrangements had been made by air mail and telephone, so the task of househunting was eliminated.

Senator Costigan, who succeeds Senator Lawrence C. Phipps as Republican solon from Colorado, is no stranger to Washington, as he served on the Tariff Commission for eleven years, a position to which he was appointed in 1917. During their stay here Senator and Mrs. Costigan became as fond of the Capital as Capital society did of them, and the happy circumstances which bring them again to Washington will prove of mutual enjoyment all around.

During the interim of the last four years the Costigans have occupied their house in Denver, where they also spent the past summer.

The Minister of Egypt, Sesostris Sidarouss Pasha, will entertain at the legation Thursday evening in honor of Miss Marine Jardine, daughter of the United States Minister to Egypt and Mrs. William M. Jardine, who is visiting Miss Phyllis Hight.

Senora de Arias, wife of the Minister of Panama, entertained at a farewell luncheon yesterday at the legation in compliment to Mrs. John E. Thurston, mother of Mr. Walter C. Thurston, chief of the Latin affairs division of the State Department, who is leaving shortly with her son for Brazil. The guests numbered ten.

Judge William Edgeworth Muse, of Dallas, Tex., is at the Powhatan.

Miss Annie Hegeman, who has been in Europe for some time, will arrive in New York today and will be at the Madison before coming to Washington.

Mrs. Joseph E. Davies has returned to her home in Massachusetts avenue after passing a few days in New York with her son-in-law and daughter, Mr. and Mrs. Thomas P. Cheeseborough, jr. Mrs. Cheeseborough and her small son are now with Mrs. Davies for two weeks while Mr. Cheeseborough is in the West.

Mr. and Mrs. Alexander B. Hagner are passing a few days in New York.

Miss Katherine Appelman Will Marry on Saturday.

Miss Katherine Reeme Appleman, of College Park, Md., has set Saturday for the day of her marriage to Mr. Joseph Clissold Longridge, son of Mr. Robert Thomas Longridge. The wedding will take place in St. Andrew's Episcopal Church in College Park, the Rev. Ronald Taylor officiating. Miss Appleman is the daughter of Mr. and Mrs. Harold Orville Appleman, of College Park

Mrs. Victor Myers will be Miss Appleman's matron of honor. The bridemaids will be Miss Oma Longridge and Miss Margaret La Fetra.

Mr. Rex Longridge, brother of the bridegroom, will be the best man. The ushers will be Mr. Harry Orr, Dr. Byron Unstetter, Mr. Paul Saunders and Mr. Victor Myers.

A reception at the home of the bride's parents will follow the ceremony.

Col. Joseph A. Atkins, U. S. A., has come to Washington from Fort Benning, Ga., where he is stationed, to visit Mr. and Mrs. David H. Blair.

Dr. and Mrs. Douglas Putnam Birnie have come back to Washington for the season. Mrs. Birnie will receive on Thursdays as usual.

Mr. and Mrs. J. B. Madison have come from their home in Charleston, W. Va., and will be in Washington for the winter. Mr. Madison is a member of the Farm Loan Board. They will stay at the Kennedy-Warren.

The Misses Tileston have returned from their summer home in Maine and have opened their apartment in the Chastleton.

Mr. and Mrs. Robert S. Riley, of Hartford, Conn., who were married on Saturday in Baltimore, are spending a few days at the Mayflower. The bride is the former Miss Katherine Lilly, daughter of Mr. William Dixon Lilly, of Baltimore. They will spend some weeks traveling before going to their home in Hartford.

Mrs. E. Lester Jones and her daughter, Miss Cecil Jones, have returned to Washington from their summer home at East Stoneham, Me., and are at the Mayflower while their house on P street is being put in readiness for them.

Lindsays Plan Luncheon Fete To Cornwallis

Invitations Issued to British Embassy Party Tomorrow.

A small and informal luncheon party tomorrow at the British Embassy, with the Ambassador, Sir Ronald Lindsay, and Lady Lindsay as hosts, is planned to Lord and Lady Cornwallis, descendants of the famed soldier of the Revolutionary War. Invitations have been issued to Sir George and Lady Murray and one other guest. Sir Ronald Lindsey has just returned to Washington after an extended sojourn abroad. He arrived in the Capital yesterday.

Under the guidance of Representative George Darrow, of Pennsylvania, Lord and Lady Cornwallis are viziting historic points of interest in and around Washington. When they leave the Capital, they will motor to Gettysburg and thence to Philadelphia for the Masonic celebration, in connection with the founding of Freemasonry in the New World 200 years ago. He came to this country particularly to attend this celebration.

During their sojourn in Washington, Lord and Lady Cornwallis are at the Mayflower. Over the week-end they visited Yorktown for the Sesquicentennial celebration, and were among the guests attending a banquet given Saturday evening at the Chamberlin in honor of Marshal Petain and members of the staff at the French Embassy.

Mrs. Langdon Mitchell, of New York and New Mexico, is at the Powhatan.

Mrs. William Sherman Walker, of Seattle, has reopened her apartment in the Hotel Roosevelt for the winter.

Miss Easter Cupp, of La Jolla, Calif., is at the Dodge for a stay of several weeks, and is accompanied by her mother, Mrs. J. H. Cupp, of Whittier, Calif. Miss Cupp is connected with the Scripps Institution of Oceanography of the University of California, in La Jolla.

Mrs. George Barnett will come today from Wakefield, Va., and will visit in the Capital for several days.

School Is Sought In Colmar Manor

Parents Point Out Hazards to Pupils in Crossing Baltimore Boulevard.

Asking that a school be built in Colmar Manor because it is too hazardous for the children to cross the Baltimore boulevard on the way to the school in Cottage City, a delegation from Colmar Manor yesterday appeared before Nicholas Orem, Prince Georges County superintendent of schools.

The State Roads Commission was asked either to install traffic lights where the children cross, or build an underpass, but was unable to do either. A policeman at the crossing between the two towns, which are just over the District line, is of no use, the parents say, because the pupils must walk along the newly-widened road, which does not have sidewalks.

Mr. Orem said he would call the delegation's request to the attention of the county commissioners today.

Daughter of Lowden To Be Married Today

Rock River, Ill., Oct. 19 (A.P.).—Miss Florence Lowden, daughter of former Gov. Frank O. Lowden, of Illinois, and Dr. Charles Philip Miller, of the University of Chicago, will be married tomorrow at Sinissippi, the Lowden Farm near here.

Seventy-five guests, many of them from Chicago, have been invited to the wedding. The services will be held by Dr. Frederick F. Shannon, of Central Church, Chicago. The couple will leave immeditaely for a two-months tour of Europe.

Home Again

Clinedinst.

MRS. JOHN EDIE, wife of Capt. Edie, U. S. N., who has returned to her residence in Sixteenth street after spending the summer at Bar Harbor, Me.

Priest Is Elected Club President

The Rev. P. T. McAllister Selected by Three Score Ten Group.

The Rev. P. T. McAllister, of St. Dominic's Church, yesterday was elected president of the newly organized Three Score and Ten Club at a meeting at the Young Men's Christian Association Building.

The nonsectarian group of Washingtonians 60 years old and over elected Miss Frances Lee Reeves secretary, and Mrs. Kate Randall Kail, treasurer. Other officers and trustees will be elected at a meeting next Monday at 2:30 o'clock.

William H. Van de Wiele, president of the Progressive Seniors, complementary organization to the Three Score and Ten Club, addressed the group. The latter organization, which draws its members largely from Government workers, meets every other Wednesday night at the Young Women's Christian Association Building. Sunday night a Three Score and Ten Club will be organized at the Trinity Methodist Church in Alexandria, Va.

Government Architects Will Exhibit Drawings

Sketches and working drawings made by Government architects in spare time and in the course of their official duties, will be exhibited by the Association of Federal Architects from October 24 to October 27, in the patio of the Agricultural Building.

Many of the drawings are intimately related with the Government's triangle building project. There will be a private view for members on Friday, and on the following days the exhibit will be open to the public. The work will be judged and awards for personal architectural proficiency made.

Betty Gibson Is Engaged to R. C. Fletcher

Marriage of Upperville, Va., Couple Will Take Place This Autumn.

The engagement of Miss Betty Gibson, of Upperville, Va., to Mr. Robert C. Fletcher, also of Upperville, is announced. The wedding will take place there this fall. Miss Gibson is the daughter of the late Mr. and Mrs. Preston Gibson. Her mother was formerly Miss Alice Wise, of Leesburg.

Mr. Fletcher is well known in the Virginia "blue grass" section, where he is identified with business, banking and horse show interests of Loudoun and Fauquier counties. He is a son of Mrs. Marian Fletcher and the late Joshua Fletcher, of Upperville.

Mrs. Grace Lincoln Hall Brosseau has arrived in Washington to be the guest of Mrs. Randolph H. Hoyle, wife of Col. Hoyle, at her home in I street. She spent several days in Yorktown.

Mr. and Mrs. Frederick I. Thompson, of Mobile, Ala., have arrived in Washington and are at the Shoreham for a few days. Mr. and Mrs. Thompson formerly made their home in the Capital when the former was a member of the United States Shipping Board.

The purpose of their visit at this time was to be present today in the celebration at Monticello, Va., to be given by a large group of editors and publishers from all parts of the Union to pay tribute to Thomas Jefferson, champion of the press in his day. Mr. Thompson is vice president of the Press Association interested in the Monticello ceremonies, which have been heralded as the "Freedom of the Press" celebration.

The Woman's National Democratic Club entertained at its weekly forum luncheon yesterday when the guest of honor and speaker was Mrs. Georgette Ross Howard, current event lecturer. She was introduced by Mrs. George M. Eckels. Others at the speakers' table were Mrs. Mason M. Patrick, Mrs. Abner Drury, Miss Cornelia Bassel and Mrs. Benjamin Smith.

Mr. C. U. B. Hurd, a Washington correspondent of the New York Times, will be the guest of honor and speaker at the forum luncheon next Monday.

Since 1847—the Home of
Wedding Gifts

Gifts of distinction in
China — Crystal
Silver — Linens
Furniture — Art
Objects — Lamps
Floor Coverings
Home Wares

Pictured—Hawk's old-fashioned straw fan cut crystal, one of our exclusive patterns. *Goblets, Sherbets or Tall Tumblers*—$60 a Dozen. *Finger Bowls*—$65.

DULIN & MARTIN
Connecticut Ave. and L
PARKING SERVICE—*Connecticut Avenue Entrance*

To Grace Milady's Dressing Table

THERE is nothing more charming than these twin boudoir lamps with bases of delicately tinted pink or green crystal and hand-painted pleated shades of cream color with colored borders to match the bases.

$15.00 *Complete*
Formerly priced at $22 for the pair.

Martin's
1317 CONNECTICUT AVENUE
Just Below Dupont Circle

PHONE NATIONAL 4205
FOR POST CLASSIFIED ADS

Est. 40 Years
POTTHAST
FALL SALE
Antique Furniture Reproductions hand-made in our own shops.
1338 19th St. N.W.

The Collier Inn
COLUMBIA RD. AT 18TH ST.
Regular Dinners, 75c
Special Club Steak AND Chicken Dinners, $1
CLUB LUNCHEONS SERVED DAILY

NOW SERVING
BREAKFAST
LUNCHEON
DINNER
MRS. OLNEY'S
CONN. AVE. & CALVERT ST.

Mrs. K's Toll House Tavern
COLESVILLE PIKE
SILVER SPRING, MD.

WASHINGTON Markets are outstanding in their display of choice foods with which the "Old Tavern's" tables fairly groan. Careful selection and preparation make their Lunches and Dinners a standard for "those who dine well."
Sunday Morning Breakfast, Too
9 to Noon
Phone Shepherd 3500

Over 30 Years of Quality Service.
When You Change Apartments
—let us assume all the Moving worries.
¶We're equipped to give you prompt, satisfactory service, whether you have much or little to be handled.
TRUNKS, BOXES, SEWING MACHINES, PIANOS, FURNITURE, etc.
—*moved from house to house Very Reasonably*
Merchants Transfer and Storage Co.
920-22 E St.—Nat. 6900
Storage—Moving—Packing—Shipping

$10 DELIVERS IT
Sensational Announcement!
The 9x12 Size
Gulistan Rug
Is Now Priced
The same high quality rug, the same beautiful rug, the same fashionable rug that formerly sold at $125 and $150 . . . now brought down to a new low price, $100.
$100
All other sizes also reduced!
Sixth Floor—The Hecht Co.
THE HECHT CO.
F Street at Seventh

DINNER DANCES
Every evening from 7:30 to 9:30 ($1.50 per person, or a la carte service). Supper dance, 10 to 1 (couvert 50c, except Friday, Saturday and holidays, $1).

ENTERTAINMENT
La Mae & Louise
Dancers
Saturday Night Dances
Program for the evening, 7 to 9, special dinner $2, including couvert. Supper a la carte, $1 couvert. Dinner patrons may remain and dance through supper without couvert charge.
Lowe-Nevins SHOREHAM ORCHESTRA *Paul Fidelman, Directing*
The SHOREHAM
CONNECTICUT AVE. at CALVERT
Phone Robert Kehl for Reservations . . . ADams 0700

WOODWARD & LOTHROP
10TH 11TH F AND G STREETS
Today—Talk with One of the Leading Experts on Colonial Furniture
Mr. M. Charak, of Charak Furniture, reproducers of colonial furniture, is here today to meet you, and to tell you about the proper use of colonial furniture in your home. With the bicentennial but a few weeks away, and interest in things colonial increasing every day, this is a rare opportunity to learn more about the furniture of our ancestors.
COLONIAL FURNITURE GALLERIES, SIXTH FLOOR

FREE
a Cake of Fels Naptha Soap and Chipper *to every visitor to the household department of our Store*

TODAY
Tuesday, Oct. 20
RUDOLPH & WEST CO.
1332 N. Y. Ave. N.W.
Hardware Merchants Since 1885

Culbertson on Contract

By *Ely Culbertson*

World's Champion Player and Greatest Card Analyst

PUTTING AN ACE TO SLEEP.

ACCORDING to popular fancy and, in fact, general experience, the Ace, King and Queen of a suit are certain to take tricks against a notrump declaration at Contract. This principle, however, is modified by the time factor which paradoxically, in Bridge as in life, makes pigmies of giants and giants of pigmies. A hand, played some months ago in a Contract Bridge Tournament at Uniontown, Pa., gives point to these observations.

South—Dealer.
Neither side vulnerable.

North: ♠ A K Q ♡ 7 6 ◇ A Q J 5 4 ♣ 10 9 4

West: ♠ 10 9 7 6 3 ♡ 10 9 8 2 ◇ 10 8 2 ♣ 6

East: ♠ 8 5 4 ♡ A K Q ◇ 9 3 ♣ Q J 8 7 2

South: ♠ J 2 ♡ J 5 4 3 ◇ K 7 6 ♣ A K 5 3

The Bidding:

(Figures after bids in table refer to numbered explanatory paragraphs).

South	West	North	East
1♣	Pass	2◇(1)	Pass
2NT(2)	Pass	3NT(3)	Pass
Pass	Pass		

1—A Forcing Takeout, although the distribution of the hand is not especially fitted for this declaration. However, the combined hands must hold at least 6 honor-tricks and there should be a game at the best declaration.

2—South denies the possession of more than a minimum bid by his notrump response.

3—North is in doubt as to whether to play the hand to take 9 tricks or 11. South's hand may not have protection in hearts as his minimum response might show a hand in which the high cards were the club Ace-King and the diamond King. The notrump road to game seems the safer gamble.

In the play, West lacking a single face card had no desirable lead. The choice was between the two major suits, neither of which had been bid, and, lacking any indication of his partner's holding, he selected a spade. Had a heart been chosen, East and West would have cashed 3 tricks in that suit. The spade lead was won in the Dummy, after which five rounds of diamonds were played and on these East was forced to make three discards. He discarded two clubs and one spade. North then played the two remaining high spades and East was again forced to discard. He could not discard another club without making all the clubs in the South hand good, as the Declarer undoubtedly had at least four clubs originally. Thus he was forced to discard the Ace of hearts. The Declarer meanwhile, following East in the play, had discarded down to the Ace and King of clubs and three hearts. A heart was led and East was compelled to win. He returned a club, but was again thrown in with his last heart, establishing the Knave in the closed hand for a total of five-odd. This hand, it is true, would also have played for the same number of tricks with diamonds as trump, as the heart Knave could have been established for a discard of North's losing club.

TODAY'S POINTER.

In any long suit the number of establishing low cards is governed by the distribution of its remainders in partner's and opponents' hands.

The total value of the same suit containing identical honor-tricks varies tremendously according to the distribution of its remainders. The law of averages, which is the mainstay of routine theorists, is of little help in valuing any long suit. When holding a five-card suit, the distribution 3-3-2 of remainders is only slightly more probable than 4-3-1. Yet the difference in the actual value of the suit is 100 per cent or more.

(Copyright, 1931.)

QUESTIONS ANSWERED.

Mr. Culbertson will be glad to answer questions on bidding and play of hands sent in by readers. Address him in care of The Washington Post, inclosing a 2-cent stamped, self-addressed envelope.

What Today Means to You

By MARY BLAKE

"LIBRA"

If October 20 is your birthday, the best hours for you on this date are from 10:10 a. m. to 1:30 p. m., from 5 p. m. to 7 p. m., and from 9:45 p. m. to 11 p. m. The danger hours are from 7:45 a. m. to 9:30 a. m., and from 2:10 p. m. to 4:50 p. m.

The signs of October 20 denote an unlucky day for business operations, and are especially unpropitious for anything that concerns officials and officialdom. An exciting time is promised for young people.

Attachments and engagements will be broken off to be replaced almost immediately by new ones. Married folks will be wise to reject the "butting-in" efforts of relatives and friends.

Children born on this October 20 will be serious, intellectual, quick-witted and diligent. They will not be much on sports. Their preference will be for reading. They will achieve considerable critical ability. Their friends will be many. They will be sincere, clean-minded and absolutely loyal to kith and kin.

You, if born on October 20, are quiet and reserved, and resent the interference of any outsider with your affairs. You do not ask advice, but are content to paddle your own canoe and abide by the consequences. You are never an alibi creator. You are rather resentful of those in power about you, as it is your belief that you should exercise this power yourself. This attitude serves as your incentive and feeds your ambition. You are not partial to giving advice, and rarely do so. You think that all men and women should be capable of managing their own affairs, without the intervention of others.

Your nature is a very affectionate one, and you love to be loved. Herein lies your weakness, as a too-ready-yielding to the call of affection may divert your thoughts from the object in life you pursue. Defeat in any of your plans is not accepted gracefully and leads to lack of self-confidence. It takes you a long time to recover lost ground. You are not resilient.

You, although stoutly denying it to others, are a believer in the mysterious and are superstitious. This, however, does not affect your "onward march," although it very frequently influences your actions.

Successful people born on October 20:

John Dewey—professor, Columbia University.
Francis H. Richards—inventor.
Henry Inman—artist.
John E. Trowbridge—composer.
Marshall Jewell—statesman.

(Copyright, 1931.)

RADIO PROGRAMS

TUESDAY, OCTOBER 20.

WRC—National Broadcasting Co.
(316 Meters, 950 Kilocycles.)

6:45 a. m.—Health Exercises.
8:00 a. m.—Gene and Glenn.
8:15 a. m.—Morning Devotions.
8:30 a. m.—Cheerio.
9:00 a. m.—Morning Glee Club.
9:15 a. m.—Tom Waring Troubadours.
9:45 a. m.—A. & P. Food. Col. Goodbody.
10:00 a. m.—Mrs. Blake's Radio Column.
10:15 a. m.—Breen and De Rose.
10:30 a. m.—Morning Serenaders.
11:00 a. m.—"Your Child," by Dr. Ella Oppenheimer.
11:15 a. m.—Radio Household Institute.
11:30 a. m.—"Timely Garden Suggestions," by W. R. Beattie.
11:45 a. m.—Hugo Mariani's Marionettes.
12:00 (noon)—General Electric Home Circle.
12:15 p. m.—Black and Gold Orchestra.
12:30 p. m.—National Farm and Home Hour.
1:30 p. m.—Concert Ensemble.
2:00 p. m.—NBC Programs.
4:00 p. m.—Thomas Jefferson Memorial Foundation Program, from Monticello, Va. Speakers, Stuart G. Gibboney, Col. Robert R. McCormick, Claude G. Bowers, James M. Beck and Dr. George J. Ryan.
5:00 p. m.—Lady Next Door.
5:30 p. m.—Talkie.
5:45 p. m.—Soloist.
6:00 p. m.—"Washington Chamber of Commerce Industrial Exposition," by Gen. Herbert B. Crosby, Commissioner of the District of Columbia.
6:15 p. m.—Rice's Dance Orchestra.
6:45 p. m.—The Stebbins Boys.
7:00 p. m.—Amos 'n' Andy.
7:15 p. m.—Southern Dairies Orchestra.
7:30 p. m.—Lee Morse.
7:45 p. m.—"Back of the News in Washington," by William Hard.
8:00 p. m.—Julia Sanderson and Frank Crumit.
8:30 p. m.—Thrillers.
9:00 a. m.—Musical Magazine.
9:30 p. m.—Fuller Man.
10:00 p. m.—B. A. Rolfe Orchestra.
11:00 p. m.—Last Minute News.
11:02 p. m.—Organ Recital.
12:01 a. m.—Rudy Vallee Orchestra.
12:30-1:00 a. m.—Joe Moss. Orchestra.

WMAL—Columbia Broadcasting System.
(475.9 Meters, 630 Kilocycles.)

8:00 a. m.—Morning Devotions.
8:15 a. m.—Something for Every One.
9:00 a. m.—Commuters.
9:30 a. m.—Tony's Scrap Book.
9:45 a. m.—Morning Minstrels.
10:00 a. m.—Frank Young.
10:15 a. m.—Haley M.-O.
10:30 a. m.—Mixed Quartet.
10:45 a. m.—Bridge Lessons.
11:00 a. m.—School of Cookery.
11:15 a. m.—Human Interest Stories, Ida Bailey Allen.
11:30 a. m.—Among the Women of Washington, Emma Wold, "Uncle Sam's Daughters."
11:45 p. m.—Stage and Screen Stars.
12:00 (noon)—Don Bigelow Orchestra.
12:30 p. m.—Revue.
1:00 p. m.—Varieties.
1:15 p. m.—Taft Orchestra.
1:30 p. m.—Meyer Davis Orchestra.
2:00 p. m.—Helen Board, soprano; Evan Evans, barytone, and Virginia Arnold, pianist.
2:30 p. m.—Huston Ray's Orchestra.
3:00 p. m.—Salon Orchestra.
3:45 p. m.—Captivators.
4:00 p. m.—Hunting War Spies.
4:15 p. m.—Four Clubmen.
4:30 p. m.—Civil Service Opportunities.
4:40 p. m.—Phil Fisher Orchestra.
5:00 p. m.—Frank Ross, songs.
5:15 p. m.—Meet the Artist.
5:30 p. m.—"Farm Taxation and Local County Government," by W. Paul Walker.
5:45 p. m.—News Flashes.
6:02 p. m.—Address by Commissioners Luther Reichelderfer and Edward Goring Bliss.
6:15 p. m.—Edna Wallace Hopper.
6:35 p. m.—Mathilde W. Kolb, contralto, with Edith Gottwals, pianist.
6:45 p. m.—Holmes Program.
7:00 p. m.—Bing Crosby.
7:15 p. m.—Icycast Program.
7:30 p. m.—Radio Joe and His Budget Boys, "Harvest Home Festival," Part 2.
8:00 p. m.—Fryer's Band.
8:15 p. m.—Sterling Program.
8:30 p. m.—Tales of the Frontier.
8:45 p. m.—Walter Winchell.
9:00 p. m.—Ben Bernie Orchestra.
9:15 p. m.—Columbians.
9:30 p. m.—Romances of the Sea.
10:00 p. m.—The Mills Brothers.
10:15 p. m.—Shoemakers.
10:30 p. m.—"Arabesque," Desert Play.
11:00 p. m.—Al Sakol Orchestra.
11:30 p. m.—Asbury Park Orchestra.

On Ether Waves

11:00 a. m. (WMAL)—"Uncle Sam's Daughters," Emma Wold.

4:00 p. m. (WRC)—Thomas Jefferson Memorial Foundation program.

5:15 p. m. (WMAL)—Meet the Artist.

6:00 p. m. (WRC)—Commissioner Herbert B. Crosby.

7:30 p. m. (WMAL)—Radio Joe's Budget Boys.

8:00 p. m. (WJSV)—Shoreham Concert Orchestra.

8:00 p. m. (WRC)—Julia Sanderson and Frank Crumit.

9:00 p. m. (WMAL)—Ben Bernie's Orchestra.

9:30 p. m. (WJZ)—"George Eastman"—Great Personalities.

9:30 p. m. (WMAL)—Romances of the Sea.

11:00 p. m. (WJZ)—"Unfinished Symphony"—Slumber Music.

WOL—American Broadcasting Co.
(229 Meters, 1,310 Kilocycles.)

7:00 a. m.—Musical Clock.
8:00 p. m.—Chimes.
8:05 a. m.—Musical Clock.
10:00 a. m.—House Warmers.
10:15 a. m.—Tuneful Tid Bits.
10:45 a. m.—Organ Reverie.
11:15 a. m.—Modern Melodies.
11:45 a. m.—Memories of Hawaii.
12:00 (noon)—Luncheon Music.
12:30 p. m.—Mount Alto Requests.
3:00 p. m.—Variety Hour.
4:00 p. m.—Hi-Lights.
4:15 p. m.—Dance Music.
4:45 p. m.—Old Favorites.
5:00 p. m.—Hawaiian Melodies.
5:15 p. m.—Opportunities.
5:45 p. m.—"Mickel."
6:00 p. m.—The Making of a Regular.
6:15 p. m.—Bert Bagranoff with Phyllis Gray Kim, accompanist.
6:30 p. m.—Wanderers.
7:00 p. m.—Dinner Music.
7:20 p. m.—Globe Trotter.
7:30 p. m.—Rose Novak, violinist; Shirley Ernst, soprano.
8:00 p. m.—Ira Lee Law, speaker for American Red Cross.
8:15 p. m.—Tom Collins Program.
8:30 p. m.—Deacon Brown.
8:45 p. m.—Boswell Sisters.

WJSV—Independent Publishing Co.
(205.4 Meters, 1,460 Kilocycles.)

9:00 a. m.—Treasure Chest.
10:00 a. m.—Hints to Housewives.
10:30 a. m.—Health Talk.
10:45 a. m.—Alexandria Ministerial Association.
11:15 a. m.—Ballad Hour.
11:30 a. m.—Sacred Hour.
12:00 (noon)—Luncheon Music.
1:00 p. m.—Madrillon Trio.
1:30 p. m.—Recorded Program.
2:00 p. m.—Shoreham Concert.
2:30 p. m.—Janice Tuchfeld and Melody Men.
3:00 p. m.—Dance Program.
3:30 p. m.—Rockville Program.
4:00 p. m.—Studio Program.
5:00 p. m.—Where to Get It.
5:30 p. m.—Virginia Beach Program.
6:00 p. m.—Blue Jimmy Nichols.
6:20 p. m.—News Flashes.
6:30 p. m.—National Protective Insurance Program.
6:45 p. m.—Pen 'n' Ink.
7:00 p. m.—Mrs. Sandman.
7:15 p. m.—Melody Men.
7:25 p. m.—Mutual Protective Association.
7:30 p. m.—Louise Ervin, soprano.
7:45 p. m.—Roland Wheeler, tenor.
8:00 p. m.—Concert Orchestra.
8:30 p. m.—Health Talk.
8:45 p. m.—Washingtonians.
9:30 p. m.—Monty, Mike and Skippy.
10:00 p. m.—Edw. Taber.
10:15 p. m.—A. R. Buseler, barytone.
10:30 p. m.—Dance Orchestra.
11:00 p. m.—Bob Trout.

Dare Interprets the MODE

Gray chiffon velvet three-quarter coat, with novel shirred sleeves, which is worn as an ensemble over the frock sketched yesterday. (Sketched in a New York shop.)

New York, Oct. 19.

SUPPOSE that a truly great figure in the world of fashion walked over to you, tapped you on the shoulder, and whispered confidentially: "Madame, composez votre parfum personnel avec le bar de parfums de Jean Patou!" What would you do first—rush for the nearest French dictionary? Don't bother, I'll tell you all about it. Jean Patou said, "Compose your personal perfume from my bar of perfumes!"

Notice that Jean Patou says to "compose" your personal perfume—not to just find a fragrance you like and cling to that, come what may! But to "compose" it, adding a little of this, and a trifle more of that for one occasion, and reversing the proportions for entirely different results on other occasions. And for this blending of perfumes, Jean Patou presented at the latest collections a "bar" of perfumes—a tricky little kit containing four types of perfumes entitled "Cocktail," which were perfectly blendable, but which could be used individually if preferred. And in this bar was included a sort of glorified test tube affair for the blending, and several medicine droppers to prevent wasting any of the precious essences.

And isn't that a cute trick, really? It's pure bliss to the feminine heart to be able to suit her perfume to the mood or the moment, without violent clashes!

• • • •

And here's the coat to yesterday's gray crepe marocain frock! Was I not justified in giving it a special place all to itself? This coat is short three-quarter length, which is the Parisian way to express dressiness in a coat just now—that is, if the coat is part of an ensemble. 'N' the material is gray chiffon velvet. But its greatest claim to distinction is in the way it is shirred and draped on the bodice, and on the wide sleeves. The neckline permits the red leather flower in the frock to peep through, and is further enhanced with a flat bow lined, like the wide shirred sleeves, with brilliant red satin!

• • • •

Now is the time, my deahs, to buy a coat as unusual and elaborate as this one for your afternoon parties—and if your coat, like this one, is really part of an ensemble, it's just twice as good an idea, if you see what I mean! (Yes, you could wear it for evening).

• • • •

'N' it just seemed to me that a lovely lady who wore such a stunning ensemble would want something extra-special in the way of undies, so I thought the black lace and chiffon panties I illustrate today would fill the bill. Isn't it the cute notion to include a matching hankie in the set?

• • • •

Wild dark maidens become gypsies for the night, and pale, blonde beauties languidly flutter fairies' wings. For what night? For Halloween, of course! The night when you may suit your type with just the proper costume, and disport in the realm of magic until the clock strikes twelve and the black cat howls at the chimney place! But be sure you do suit your type—there's no excuse for not, because Dahray's illustrated leaflet about Halloween costumes is waiting right now for your stamped, self-addressed envelope at the Dare department of The Washington Post and this leaflet covers every type of person and costume there is.

Au revoir!

(Copyright, 1931.)

Indoor—Outdoor Gardens

By JANE LESLIE KIFT

PLEASE tell me when to slip geraniums and coleus and the kind of soil in which these plants grow best. MRS. C. M. E.

This is the time to start cuttings of the varities you mention. They require a soil composed of good loam, sand and manure in equal parts.

Can you give me the name of a fast-growing shurb to plant on a dividing line between my property and my neighbors? This is a sunny stretch. I haven't a great deal of money to spend on my yard, but I have plenty of time to care for the plot. JEANETTE H. S.

Almost any shurb would grow in such a location. I am personally fond of pyrus, japonica, syringa, and flowering almond, but all of these grow rather tall. In city gardens the Japanese barberry is quite popular for line planting. However, I would look over a good catalogue and read the descriptions of the various varieties. Would do the planting this fall.

Please tell me when to divide a full-grown hedge. C. M. K.

It would be better to transplant in the fall. Unless you have had some experience in setting shrubbery, would suggest that you get a landscape gardener to do this work. Full-grown hedge plants are not always easy to transplant.

Kindly tell me when to expect blooms from a night blooming cereus. Also do the flowers come out after sundown and then fade the following morning? Also do these plants bloom every year after they reach the flowering age? MRS. M. B.

It depends on the vigor of the plant just when it blooms. Usually it does not set buds until it has attained an age of several years. When it once starts blooming, it usually continues to produce several blooms a season. These plants are, however, temperamental. You can not depend on them. The flowers open in the early evening and fade the following morning.

Please tell me of some spray to use on morningglory vines which are being eaten by some insect. ADELE W.

Spray with the following liquid:

Arsenate of Lead Spray.

3 teaspoonfuls of arsenate of lead powder.
1 ounce of any liquid soap.
1 teaspoonful of nicotine sulphate.
A gallon of water.

(Copyright, 1931.)

All readers' questions on growing and care of indoor and outdoor flowers and floral decorations for social functions will be answered by Miss Kift, directly in this column if addressed in care of The Washington Post, or directly to readers if a self-addressed stamped envelope is supplied.

Others may *look like* Kotex

but how are they made?... where?... by whom? You have a right to know.

WHEN a substitute claims to be "just like Kotex," ask where it is made. How. By whom.

You will find the claim "like Kotex" usually means the pad merely *looks* like Kotex. That's not enough, when health is involved, as it is in your choice of sanitary protection. There's one way to be sure. Get genuine Kotex.

When buying sanitary pads already wrapped, ask the clerk, "Is this real Kotex?" Thus be sure you are getting no inferior substitute.

Kotex is the world's standard. Hospitals used over ten million pads last year. It is made with hospital care and cleanliness.

Kotex stays soft for hours. Shaped to fit. Adjustable. May be worn on either side with safety.

KOTEX
Sanitary Napkins

Wives of Tomorrow

FRANCES M'DONALD

ALL WELL WITH THE WORLD.

DEAR Frances McDonald: Thank you for your advice to me. It seemed to be just what I needed. I did just as you told me and I am like a new girl!

You are absolutely right in everything you said to me. I have been away for three weeks. I don't know just when the change came, but it happened while I was away. Just as an illustration, I have stopped biting my finger nails and I don't seem to ever want to any more. I don't mind making my bed, and I even enjoy washing or drying dishes. I don't know of any explanation, unless looking at things calmly, and at a distance, as you advised, showed me how silly it all was.

I flunked Latin last term, but I am going at it tooth and nail this coming term, instead of the indifferent way of last year. I am going to take up piano again, too, and from a teacher I like awfully well. All in all, I just know that next term is going to be just bully. A lot of my friends are not going to be here, but I am going to keep in correspondence with them, and I just love letters to look forward to. I am going to see my very best friend during Christmas vacation, and another friend has promised to look in on us from time to time.

I must have been awfully upset when I wrote to you.

But next term will be a happy one, if I don't think about wanting a dog too much. My mother doesn't like to take care of one while I am at school, so it is out of the question. Anyhow, I like to think of all the dogs in the neighborhood who love me just a little. I like children, too, and I borrow my friends' every once in a while for an afternoon or so. I like the younger ones best, because of their chatter and eager questions.

I have a kid sister, five years my junior, who just loves to annoy me. I used to get mad, but since I came home I just laugh and she finds this most disconcerting. So I feel confident that I am able to manage the very things that bothered me most. So I am off on this picnic called "life," and I am not going to let those trouble bugs spoil my pie any more.

As to my handwriting, on which you commented, it has always been poor, although my English teacher says it isn't bad. Just look at this. Nevertheless I am going to ask my friend, the penmanship teacher, to help me improve it next term.

I am looking forward to a busy, happy term, and I have discovered that there is a lot to laugh at if you take the trouble to look at things that way, and in a little while it isn't any trouble, but a habit, and a happy one. Don't you think so? Thank you for all your trouble to help me. MARGARET.

Well, Margaret, that is more like it! And I am mighty glad you wrote to let me know the old owl's wise advice did the trick. Now in all your life, whenever you feel as you did when first you wrote me, I want you to remember how quickly everything was set right when Margaret really took hold and used her head. Life can just run away with us if we let it, you know. It is up to us to be always able to look things over and step neatly and blithely on our way head up. Always glad to hear how things are going. So write again! And heaps of good luck for the new school year!

Today's Happenings

Luncheon—Women's National Press Club, Willard Hotel, 12:30 p. m.

Luncheon—Civitan Club, Lafayette Hotel, 12:30 p. m.

Luncheon—Washington Association of Credit Men, Raleigh Hotel, 12:30 p. m.

Meeting—Washington Chamber of Commerce, Mayflower Hotel, 8 p. m.

Registration—American Association of Personal Finance Companies, Chamber of Commerce Building.

Meeting—Gold Star Mothers, Hamilton Hotel, 8 p. m.

Meeting—Beta Gamma Phi Sorority, Hamilton Hotel, 8 p. m.

Dinner—Grand Commandery of Knights Templar, Willard Hotel, 8 p. m.

Card party—Ladies of Charity, 2300 K street northwest, 8:30 p. m.

Rehearsal—Rubinstein Club, Willard Hotel, 11 a. m. and 7:45 p. m.

Meeting—Citizens Forum of Columbia Heights, Wilson Teachers College, 8 p. m.

Meeting—The Home School Association of Paul Junior High School, school auditorium, 8 p. m.

Doaks Will Take First Airplane Flight Today

(Associated Press.)

Secretary Doak is becoming airminded. The Labor Department head will go up in an airplane today for the first time.

Leaving in the afternoon, he will fly to Boston to address the Associated Industries of Massachusetts at noon Wednesday. Mrs. Doak, who also has never been aloft, will accompany him.

Band Concert

U. S. Soldiers' Home Band Orchestra.
Stanley Hall—5:30 P. M.

March, "A Deed of the Pen" ..... Moret
Overture, "American Festival" ..... Hagner
Descriptive, "An American Suite" Thurban
(a) "The Tiger's Tail."
(b) "When Malinda Sings."
(c) "Serenade."
(d) "Watermelon Fete."
Excerpts from musical comedy, "Countess Maritza" ..... Kalman
Fox Trot, "Good Evening" ..... Seymour
Popular waltz song, "Moonlight On the Colorado" ..... King
Finale, "Bye-Bye Blues" ..... Bennet
"The Star-Spangled Banner."

WMAL

7:30—Radio Joe and Budget Boys:

Thirty minutes of Fun, Frolic and Foolishness. Variety—Music—Song—Laughter and an occasional tear—Washington Over the Air.

Helping the Homemaker

Peach Preserves.

Breakfast.

Grapefruit — Egg Omelet
Buttered Toast — Honey
Coffee

Luncheon.

Corn Soup and Crackers
Pickles
Baked Custard — Tea

Dinner.

Stuffed Green Peppers
Baked Squash
Bread — Peach Preserves
Head Lettuce and Russian Dressing
Date Drop Cakes — Coffee

Stuffed Green Peppers.

6 large green peppers
4 tablespoons butter
6 tablespoons flour
2 cups milk
2 hard cooked eggs
4 tablespoons chopped celery
1-3 cup cheese
2 tablespoons chopped parsley
1 tablespoon chopped onion
½ teaspoon salt
¼ teaspoon paprika

Wash peppers and cut out tops and remove seeds and pulp. Melt butter and add the flour. Add the milk and cook until very thick sauce forms. Stir constantly. Add rest of ingredients and mix well. Stuff pepper cases. Set upright in pan and add ½ inch water. Bake 30 minutes in moderate oven.

Peach Preserves.

(One gallon.)

12 cups sliced peaches
2 cups water
1 tablespoon cinnamon
2 teaspoons cloves
2 teaspoons nutmeg
1 teaspoon salt
10 cups sugar
3 tablespoons lemon juice

Mix ingredients and boil quickly until mixture thickens. Stir frequently. Pour into sterilized jars and seal. It will require about one hour to cook.

To clean fruit jar lids, boil them 30 minutes in one quart of water to which two tablespoons of soda have been added. Rinse well and wash in hot soap suds.

Yankee Blue

Rough Wool Sports Frock

Yankee Doodle . . . the most becoming blue in the world . . . in this two-piece sports frock with a high neck . . . and the famous Schiaparelli curtain ring clips.

For a Miss $29.50

SPORTS SHOP FOURTH FLOOR.

THE NEW Jelleff's

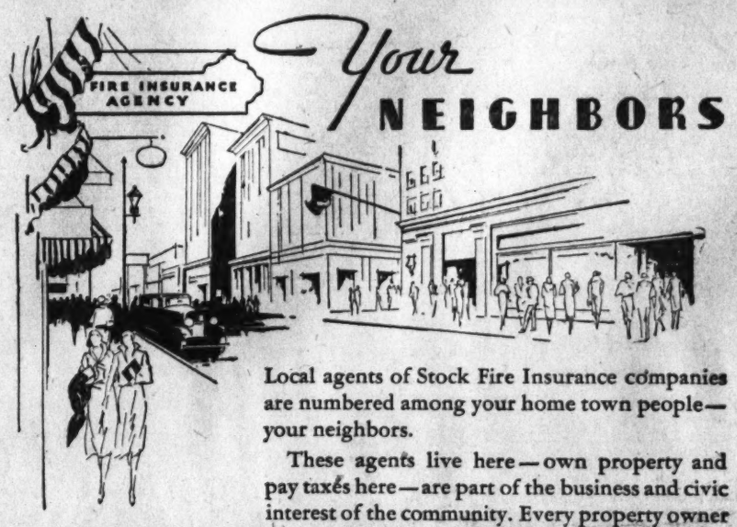

Your NEIGHBORS

Local agents of Stock Fire Insurance companies are numbered among your home town people—your neighbors.

These agents live here—own property and pay taxes here—are part of the business and civic interest of the community. Every property owner should frequently consult his insurance agent.

The companies have large investments in this state. A very personal relationship exists between you and

STOCK FIRE INSURANCE

—which not only provides the indemnity for which you pay, but works constantly in many ways to insure the safety of your family, your home, your business and community.

Stock Fire Insurance Companies are represented by Capable Agents in your community

THE NATIONAL BOARD OF FIRE UNDERWRITERS
85 *John Street*, NEW YORK
CHICAGO, 222 *West Adams Street* • SAN FRANCISCO, *Merchants Exchange Bldg.*
A National Organization of Stock Fire Insurance Companies Established in 1866

D 202

WOODWARD & LOTHROP
10TH 11TH F AND G STREETS

New Low Price On

Famous Gulistan Rugs

9x12 Size—Advertised Yesterday for $125 $100

All Other Gulistan Rugs Reduced 20%

All New 1931 Patterns and Colors

RUGS, FIFTH FLOOR

FIRST BULGARIAN MINISTER IS DEAD

Stephen Panaretoff Came to U. S. in 1914, Retired 7 Years Ago.

Stephen Panaretoff, first Bulgarian Minister to the United States, died yesterday at Garfield Hospital after an illness of about a month. He retired in 1925 after serving as minister from 1914 and has lived since then at 1868 Columbia road.

Mr. Panaretoff was born in Sliven, Bulgaria, in 1853, and attended an American school in Constantinople, Robert College, receiving degrees in bachelor of arts and master of arts from that institution. In 1871 he became an instructor of the Bulgarian language and literature there and in 1877 was made a professor. He resigned this post to come to the United States as minister.

He married Miss Lydia O. Gile of Andover, Mass., an instructor at the American School for Girls in Constantinople, in 1892. She died here on March 31 of this year.

Went to London.

He represented his government on a political mission to London, his only diplomatic post before accepting the ministership here.

His resignation was sent to his government early in 1925, to take effect in March of that year, but Nikol Mileff, who was to have succeeded him, was assassinated on the way to the United States and Mr. Panaretoff remained in the office until December 1 of that year, when Simeon Radeff, the present minister, succeeded him.

He was well known in diplomatic and educational circles of the city, having lectured at both Georgetown and George Washington Universities since his retirement.

Member of Societies.

He was a member of the Eastern Orthodox Church, the Bulgarian Academy of Sciences and had been decorated with the second and third class Bulgarian Order of St. Alexander for Civil Merit. In the District he was a member of the Cosmos, Metropolitan and Racquet Clubs and the Chevy Chase Country Club.

His son, who was an officer of the Royal Guards Regiment in the Bulgarian army, lost his life in the World War.

Funeral will be held tomorrow morning at 11 o'clock from the Unitarian Church, Sixteenth and Harvard streets, followed by interment in Rock Creek Cemetery.

Widow of General Rests in Arlington

Mrs. E. J. Kingman Is Survived by Two Sons in Army.

Funeral services for Mrs. Eugenia J. Kingman, widow of the late Brig. Gen. Dan C. Kingman, former chief of Army Engineers, who died Sunday at Walter Reed Hospital, will be held this morning at 10 o'clock at Fort Myer Chapel, followed by interment in Arlington National Cemetery.

Mrs. Kingman was born in Philadelphia, and came to Washington eighteen years ago, when her husband was first stationed here a chief of engineers in the War Department. She made her home at the Kenesaw Apartments, at Sixteenth and Irving streets northwest. Gen. Kingman, who is also buried in Arlington Cemetery, died at Atlantic City in 1916.

Mrs. Kingman is survived by two sons, Lieut. Col. John J. Kingman, of 3530 Edmonds street northwest, stationed at the War Department, and Lieut. Col. Ralph W. Kingman, who is stationed at Fort George G. Meade, Md.

CHARLES H. EVANS RITES.

Government Printing Office Employe to Be Buried in Mount Olivet.

Funeral services for Charles H. Evans, 55, lifelong resident of Washington and Government Printing Office estimator, who died Sunday at his home, 4001 Thirteenth street northeast, after a short illness, will be held this morning at 8:30 o'clock at his late residence, followed by mass at St. Anthony's Church, Twelfth and Lawrence streets northeast. Burial will follow in Mount Olivet Cemetery.

Mr. Evans had been connected with the Printing Office for the past 30 years. He was a member of the Carroll Council No. 377 of the Knights of Columbus and the International Printers, Pressmen and Assistants Association. Besides his widow, he is survived by two sons, Charles H., jr., a lawyer, and John R. Evans, of the Government Printing Office, both of Washington.

FIRST MINISTER

STEPHEN PANARETOFF.

Dennis F. Manning Suddenly Expires

Veterans' Bureau Worker Was With A. F. of L. for 25 Years.

Dennis F. Manning, who was 25 years connected with the American Federation of Labor and for the last five years has been with the Veterans' Bureau, died suddenly at his home, 11 Fifth street northeast, yesterday. Mr. Manning was stricken soon after his return from his summer home on South River.

He is survived by his widow and six children, Robert F., John A., of Wilmington, N. C.; D. Emmett, Miss Margaret Virginia, Dennis F., jr., and Bernard Lee; his mother, Mrs. Anne Jane Manning, of Brentwood, Md.; two sisters, Miss Anne B. Manning and Miss Frances Manning, and two brothers, J. Thomas Manning, of Clarendon, Va., and William J. Manning, and a daughter-in-law, Mrs. Robert F. Manning.

Mr. Manning was 52 years of age. He was born in Baltimore in 1879 and came to Washington with his family in 1900, and has resided here since. Funeral services will be held Thursday morning at 9 o'clock. Requiem mass will be said at St. Joseph's Catholic Church. The Rev. Joseph Kennedy will officiate.

Virginian Put on Corcoran Board.

(Associated Press.)

Garl Melchers, of Fredericksburg, Va., member of the Virginia art commission, yesterday was named as trustee of the Corcoran Gallery of Art.

RUSSELL WILL TAKE BUTLER'S COMMAND

New Quantico Marine Chief to Begin Duties Dec. 1; Now at San Diego.

(Associated Press.)

Brig. Gen. John H. Russell, who served as American high commissioner in Haiti from 1922 to 1930, has been appointed commanding general at the Quantico, Va., Marine Barracks. He will succeed Maj. Gen. Smedley D. Butler, who retired October 1.

Gen. Russell, now in command at the San Diego, Calif., Marine base, was instructed yesterday to report at Quantico December 1. He probably will be succeeded at San Diego by Brig. Gen. F. L. Bradman, now commanding the Second Marine Brigade in Nicaragua.

Gen. Bradman is to be relieved by Brig. Gen. R. C. Berkley, commander of the Marine Corps schools at Quantico. Brig. Gen. Berkley has been ordered to sail November 17.

MRS. FREDERICK, 78, DIES.

Mother of Sculptor Will Be Buried This Afternoon.

Funeral services for Mrs. Dorothea Frederick, 78, widow of the late August Frederick and mother of Arthur Frederick, sculptor, who died Sunday at her home, 1422 Ames place northeast, after a short illness, will be held this afternoon at 2:30 o'clock at her late residence, followed by interment in Cedar Hill Cemetery.

Mrs. Frederick was born in Frankfort, Germany, and came to the United States when she was about 18 years old. She made her home in Boston, Mass., until twelve years ago, when she came to Washington, where she had been a resident ever since. Her son, Arthur, who is connected with the firm of Lombard & Ludwig as a sculptor, is her only survivor.

RITES FOR MRS. GERMAN.

Minister's Bride of Six Weeks Succumbs to Illness.

Mrs. Clara Saddler German, wife of the Rev. M. P. German, pastor of the Kendall Baptist Church, 202 Ninth street southwest, died Sunday at Sibley Hospital following a brief illness.

Mrs. German, a bride of six weeks, was formerly of Richmond, Va. She came to this city only a short time ago to become the wife of the Rev. Mr. German. Funeral services were held from the Kendall Baptist Church yesterday and interment was in Richmond.

QUANTICO CHIEF

BRIG. GEN. JOHN H. RUSSELL.

Charles Webb Murphy Will Be Buried Today

Wilmington, Ohio, Oct. 19 (A.P.).—Funeral services will be held at St. Columbkill Catholic Church here tomorrow for Charles Webb Murphy, former owner of the Chicago National League baseball club. Burial will be in Sugar Grove Cemetery.

Mr. Murphy's body was brought today from Chicago, where he died Friday.

Josiah L. Harrison, Churchman, Buried

He Was Elder of Full Gospel Tabernacle; Ill Two Weeks.

Funeral services for Josiah L. Harrison, who died Saturday at Sibley Hospital following an illness of two weeks, were held yesterday at the Full Gospel Tabernacle, North Capitol and K streets northwest.

Mr. Harrison was well known for his religious activity here, being an elder of the Full Gospel Tabernacle. The Rev. Harry L. Collier, pastor of the church, officiated at the services and was assisted by the Rev. G. W. Gottschalk, of Philadelphia, the Rev. Ben Hardin, of Chicago; the Rev. William H. Ramsay, of the Central Union Mission, and the Rev. L. B. Williams.

Mr. Harrison came to Washington in 1901 from Georgia, where he was born. He entered the merchandising business, in which he was engaged up until the time of his death. His widow, Mrs. Ida B. Harrison, of 107 Rock Creek Church road, survives, together with three stepchildren: Loretta N., Edmund D. and I. Newton Chapman, and by a brother, Charles F. Harrison, who lives in Florida. Interment was in Rock Creek Cemetery.

Literary Women Postpone Meeting.

The meeting of the literature section of Columbian Women of the George Washington University, which was to have been held this afternoon, has been postponed until Friday, it is announced by the chairman, Mrs. Edgar William Woolard.

Maurice G. Long Funeral Set Today

Capital Laundry Head to Be Buried Tomorrow at Norfolk.

Funeral services for Maurice G. Long, 53 years old, president of the Pioneer Laundry Co., of Washington, who was found dead Sunday on his farm at Ashton, Md., will be held this afternoon at the Washington residence, 1800 Irving street northwest, at 4:30 o'clock. The remains will be taken to Norfolk, Va., by boat for burial in the Elmwood Cemetery tomorrow at noon.

Pallbearers will be John Oliver LaGorce, H. L. Rust, jr., Hugh W. Davis, Frank C. Lewis, E. H. Hutchins and John C. Koons. Surviving are his widow, a son, Maurice G. Long, jr.; a daughter, Miss Emma Virginia Long, and a sister, Mrs. Agnes Kilgore.

Mr. Long was found in a ravine near his house on the farm by a searching party led by his son and a Filipino servant, Ben Cortez. Dr. J. W. Bird, of Sandy Spring, ordered the body taken to the undertaking establishment of Warner E. Pumphrey, at Rockville, for autopsy, and yesterday issued a certificate of death due to natural causes.

Bank Is Taken Over.

Littleton, W. Va., Oct. 19 (A.P.).—The Bank of Littleton failed to open for business today and its affairs were taken over by the State banking department. B. A. Powell, cashier, said frozen assets prompted the closing.

A bedside extension telephone is always a convenience, and in an emergency may save a life. A few cents a day will put one by YOUR bed.

The Chesapeake and Potomac Telephone Company
(Bell System)
725 Thirteenth Street N. W. MEtropolitan 9900

NOTHING GIVES SO MUCH FOR SO LITTLE

Read The Post's New Classified Ads

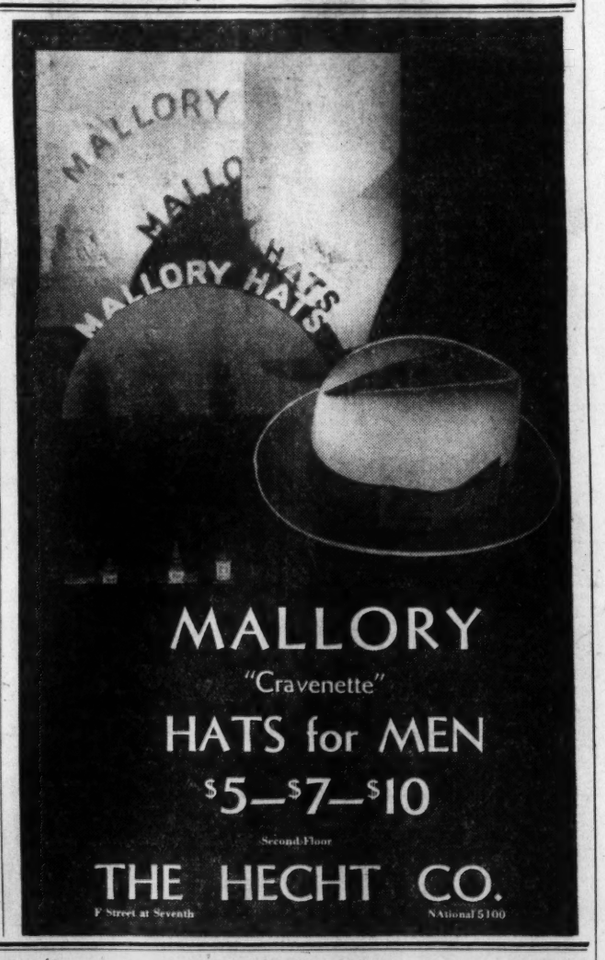

MALLORY
"Cravenette"
HATS for MEN
$5—$7—$10
Second Floor
THE HECHT CO.
F Street at Seventh
NAtional 5100

"if WINTER COMES can spring be far behind?"

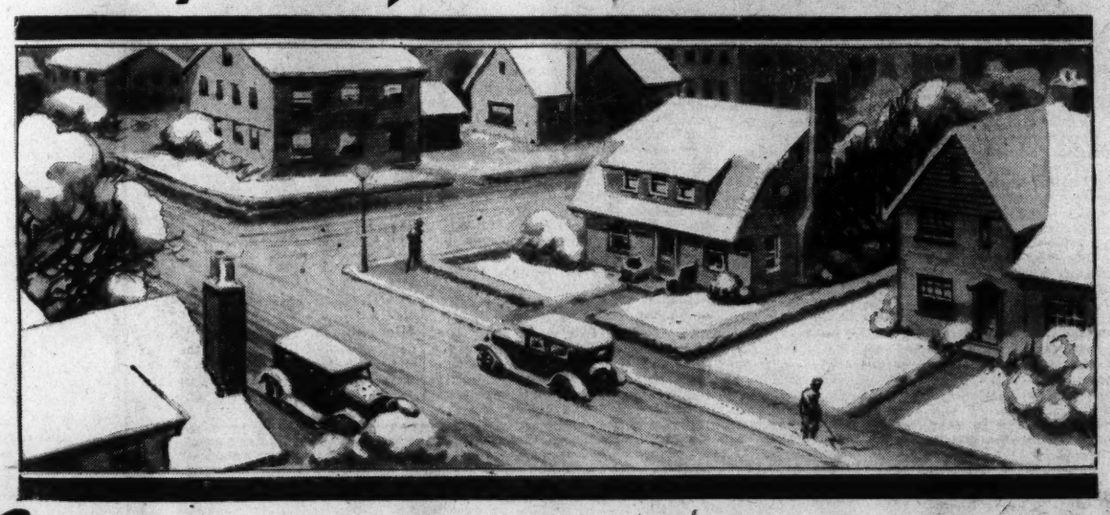

Yes—VERY FAR

Winter doesn't seem very terrible, perhaps, from where you're sitting now—and next spring isn't so far away? Your memory is short. Think back to last winter and s-h-i-v-e-r!

Remember those cold mornings, when you had to force yourself out of a warm bed, and go chattering downstairs to fix the fire. Remember the jumpy temperature—now too hot and now too cold. Remember the winter colds. Remember the ashes, the fumes, the soot, the dirt.

And remember that you are about to start that miserable cycle all over again—unless you put in automatic gas heat. THEN winter is easy. The whole house always warm and comfortable, no work or worry, no dust or dirt.

But act now, before winter drudgery begins again. It's going to be a long, cold winter if you have old-fashioned heat, but a short and merry one if you heat with gas.

Call NAtional 8280, and Spring will be just around the corner.

Bryant Automatic Gas Heating Plants
as low as
$330 Installed

Collier Conversion System (super efficient)
$335 and up

Janitrol Conversion Burner
for use in your present furnace, as low as
$185 Installed

A small down payment puts any one of these systems in your home, and you have
From 30 to 36 Months to Pay
the balance, depending upon the type you select. No financing charges. Just call
National 8280

MODERNIZE with Gas

WASHINGTON GAS LIGHT COMPANY
413 10th St. N. W.—910 H St. N. E.—3310 14th St. N. W.

GEORGETOWN GAS LIGHT COMPANY
1339 Wisconsin Ave. 5632 Connecticut Ave.

ROSSLYN GAS COMPANY 15 Wilson Bldg.

After Sickness

Why you should be interested in your Blood Count

It is a great protection to health and physical well-being to keep the red-blood-cell count up to normal. These cells build and sustain—they also remove impurities.

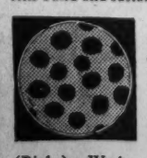

(Left) Microscopic view of healthy red-blood-cells. The blood stream should contain about 5,000,000 of these cells to the cubic millimeter. They carry nourishment and oxygen to every part of the body—they also remove impurities from the tissues.

(Right) Weak red-blood-cells—only 60 per cent of normal strength—they lack the power to resist infection and disease or to rebuild flesh and to carry away the impurities. Such a condition is often responsible for body weakness, paleness, sallow complexion, pimples and boils.

Don't let them count you out!

. . . take S.S.S.—a splendid Tonic for restoring the appetite and for rebuilding the red-blood-cells

"DEAR, here is good news for you."

"Let me read you a message I found in the papers today * * * then I want you to start on your first bottle which I brought home for you tonight."

Those important precious red-blood-cells that mean so much to vitality, when lowered in count, render the body weak and deprive you of an appetite.

You cannot be low in strength and be happy—*let's be happy.*

S.S.S. is especially valuable in aiding the system to recuperate after the specific cause of a disease has spent its force.

Its Tonic properties will help the body restore to normal a low red-blood-cell count and by so doing many ailments may be avoided—body resistance increased and conditions of a low blood count corrected.

For generations S.S.S. as a tonic has been helping people gain New Strength, better health and happiness. Its successful record of over 100 years in restoring strength and vitality to the blood surely warrants your giving it a good trial.

Why not start taking S.S.S. today?—the larger size represents a price saving.

Builds Sturdy Health

NINE CITIES SURPASS CHEST RELIEF GOALS

Andress Tells Gifford That Two Lagging Campaigns Will Be Success.

(Associated Press.)

A report showing nine cities have overflowed their community chests charity funds, including private unemployment relief money, was given yesterday to Walter S. Gifford, director of the President's unemployment committee.

The Association of Community Chests and Councils, which is backing a Nation-wide drive to help more than 500 localities meet their own need, listed those already over the top with a combined subscription of more than $1,000,000.

Bart Andress, public relations representative of the association, consulted Director Gifford and listed the cities and the amounts raised: Duluth, Minn., $313,000; Elgin, Ill., $81,000; Green Bay, Wis., $60,000; Wichita Falls, Tex., $61,000; Seattle, Wash., $807,500; Bellingham, Wash., $44,000; Lincoln, Nebr., $180,000; Mason City, Iowa, $60,300, and Richmond, Ind., $88,000.

Two Fall Short of Goals.

Two cities reported falling short of their goals, Andress told Gifford: Sharon, Pa., raising $112,324 on a goal of $118,400, and Corning, N. Y., with $59,054 on its total of $55,600. They are expected to reach their totals, however.

The association, in a statement, said that largely as a result of the Nation-wide publicity program that opened with President Hoover's radio address Sunday night, public attention is now concentrated on giving as it has been at no other time since the war.

Between now and Thanksgiving in 408 of the 513 cities for which the association is "responsible," it said, separate campaigns will be under way with more than 100,000 volunteers soliciting funds.

Encouragement Found.

Encouragement was found by the organization in reports of the Russell Sage Foundation, based upon study of actual relief expenditures in 100 cities that, in spite of relief demands running from two to two and one-half times as great as last year, unemployment relief has not yet been a severe strain on resources in many cities.

The association has divided its field into ten regions, furnishing each with experts in organization and community fund-raising. These agents have already visited 300 points to aid local leaders in mobilizing for the winter.

First-hand contacts with the field representatives, the association said, "bear out the encouraging forecasts" made recently.

Mining Officials Cited In Rioting Indictments

Athens, Ohio, Oct. 19 (A.P.).—Lee Hall, president of the Ohio District, United Mine Workers, David Watkins, vice president, and twelve Millfield coal miners were arrested today on indictments charging them with inciting to riot and assault.

The charges resulted from the Athens County grand jury's investigation of disorders in a mine strike last month. The defendants pleaded not guilty at a peliminary hearing and were released on bonds ranging from $100 to $200 on each count.

NAMED AIDS AT WHITE HOUSE

Underwood & Underwood.

These two men were appointed yesterday to the staff of army and naval aids at the White House. Lieut. Col. James A. Ulio, left, of Fargo, N. Dak., attached to the Adjutant General's office, was named to the army aid's staff and Lieut. Arthur A. Agerton, who bears a marked resemblance to Col. Charles A. Lindbergh, was appointed to the staff of naval aids.

Organized, Armed Defiance Gaining in Irish Free State

Dublin, Oct. 19 (U.P.).—The rapid spread of organized and secretly armed defiance of the governmental authority of President William T. Cosgrave caused wide anxiety in the Irish Free State tonight, despite the enforcement of the drastic new public safety bill for suppression of political terrorism.

The government, taking advantage of speedy passage of the bill by the dail and senate last week-end, began putting it into effect without delay to end increasing threats by opposition factions.

Prior to passage of the new law, the government officials felt that they did not have sufficient power to suppress the movement which has expanded from the extremists of the Sinn Fein party and Fianna Fail, to the Republican and Communistic elements. Under the new law military courts will be set up to try terroristic political offenders.

The Republican extremists have become increasingly active in demands for complete separation from England in recent weeks and clashes between government forces and members of the separatist factions have led to serious disorders. The shootings of civic guards and civilians alleged to have been in league with the guards have added to the difficulties of the government, while a strong communistic element has sprung up in Dublin and other cities. Thousands of leaflets have been circulated by Communists, denouncing the state, church and capitalists. A strong "antigod" movement has been started, and it was this development that led the Catholic Church to issue a warning to the faithful yesterday.

Perhaps even more serious is the open drilling of hundreds of young men under the auspices of the "Irish Republican army" in the country districts. The government estimated that there are 15,000 rifles and 100 machine guns, in addition to ammunition, hidden in various districts for use by the Republican forces.

President Cosgrave and all other members of the government have been under armed protection for weeks and their homes are closely guarded at night. The tense situation has been increased by bitter opposition to the public safety bill, and by attempts to intimidate members of the dail and the senate who supported the measure. Various deputies living in isolated districts have moved to Dublin to escape the danger of attacks.

Chicago Theaters Settle Disputes

Union and Owners Patch Up Differences to Halt Reign of Terror.

Chicago, Oct. 19 (A.P.).—The two-month dispute between the motion picture operators' union and the owners of 104 small community moving picture houses ended in an agreement today, after public officials had threatened drastic action to halt a series of bombings, sluggings and other terrorism.

After an all-day conference attended by Mayor Anton J. Cermak and State's Attorney John A. Swanson, officials announced that the warring groups had reached an accord on all disputed points, although several more days would be required to put the agreement into effect. Terms of the agreement were not disclosed.

Since the controversy started sixteen bombings have taken place, including the explosion of an incendiary bomb in a crowded theater Friday night, seriously burning a man whom police suspect of having carried it into the place.

CROWD THREATENS SON OF MACDONALD

Police Rescue Youth From Hostile Crowd Jeering Political Speech.

Tilbury, Essex, England, Oct. 19 (U.P.).—Police guards rescued Alistair MacDonald, son of the prime minister, from a hostile crowd tonight at a political meeting.

The youth attempted to make a political speech but was jeered and booed by Laborites who shouted "traitor," and shook their fists in his face as he departed by automobile.

Glasgow, Scotland, Oct. 19 (U.P.).—Sir Oswald Mosley, rebel leader of the "new party," was involved in a political meeting fight tonight for the second time in two days.

Police ordered Mosley to go to his hotel after a violent scuffle had broken up a meeting at St. Andrew's Hall. The crowd at one time overpowered police guards, tore doors from their hinges and booed and hissed Mosley.

London, Oct. 19 (U.P.).—The British general election campaign reached a new high pitch today when Prime Minister J. Ramsay MacDonald issued an explanation of the three paramount objectives of the national government. David Lloyd George disclosed the circumstances of his refusal to lead the Liberal party in support of the cabinet and the Conservative party burst out in a new campaign ditty driving home with melody their plea that tariffs are beneficial and "extravagance is a sin."

Adding to the general uproar arising from the bitter election campaign, Sir Oswald Mosley was summoned to appear in Birmingham court on charges of assault and battery arising from a riotous meeting held last night by his "new party."

MacDonald's manifesto to his Seaham constituents said the cabinet hoped to secure (1) stabalization of the pound; (2) some international agreements regarding debt payments which have had such devastating effect on world trade that they bankrupted those who had to pay and embarrassed those who had to receive; (3) a balance of trade for Britain.

Druggist's Statement Denied at Poison Trial

Lebanon, Ind., Oct. 19 (A.P.).—An attempt was made today at the murder trial of Mrs. Carrie Simmons to disprove the statement of an Indianapolis druggist that she purchased a bottle of poison from him three days before the death of her two children, Alice Jean, 10, and Virginia, 14.

Attorneys for the Hancock County farm wife summoned employes of Indianapolis department stores, 10 blocks distant from the drug store, who recalled Mrs. Simmons as a customer on the morning of the day Charles L. Friedman, the druggist, testifying as a State's witness, said he sold the poison to her.

Illinois Firm Contracts For Winchester Arms

Alton, Ill., Oct. 19 (U.P.).—Officials of the Western Cartridge Co., of East Alton, announced today the company has contracted to purchase the Winchester Repeating Arms Co., of New Haven, Conn., now in receivership.

The purchase would be subject to the approval of the Federal court in New Haven.

LANSBURGH'S

7th, 8th and E Sts.—NAtional 9800

No Connection With Any Other Washington Store

Effective At Once—New Low Prices

Gulistan Rugs

THE FINEST AMERICAN ORIENTALS MADE

8¼x10½ Foot Size
Formerly $119
$94.50

9x12 Foot Size
Formerly $125
$100

Country-wide popularity—in every city and hamlet in America—has made it possible for the makers of Gulistan rugs to reduce their prices! We now offer you a triumph of unbelievable economy! Even experts hesitate to tell the difference between Guilstan and the most luxurious Persian and Chinese rugs! The same shimmering sheen, the same jewel colors, the same costly patterns! Pile so thick you can't hear a footstep! Yours at a new low price!

Smaller Sizes Reduced Proportionately.
Use the Deferred Payment Plan.

RUGS—FIFTH FLOOR

Lansburgh's

If You Can't Come Down Town, 'Phone Your Wants to Jane Stuart. NAtional 9800.

71st

7th, 8th and E Streets. No Connection With Any Other Washington Store.

Anniversary

Men Are Buying in Quantity Because They Save So Much

$1.95 "Cocoon" Broadcloth Shirts $1.29

4 for $5

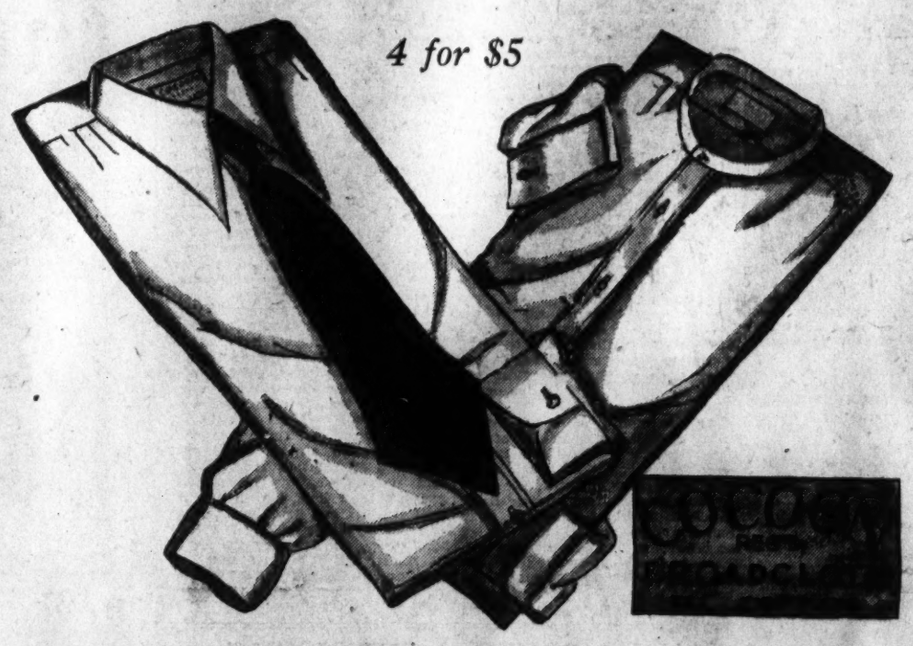

Cocoon broadcloth shirts have the feel and luster of fine broadcloth, shirts any man can wear with pride! At this low Anniversary price, buy them by the dozen! Full cut and made with custom precision! Sizes 13½ to 17.

Men's $2.45 Street Gloves
Unlined, tough capeskin gloves with a dressy look; tan, cream, and black slip-ons and one-clasp gloves; regular and cadet sizes. **$1.79**

Men's Warm Blanket Robes
Red hot values! Striped or plain blanket robing, in small, medium and large sizes. Excellent for Christmas! **$3.45**

Men's $1 Silk Ties
Neat figured, all-over patterns, dots and brocades in the preferred colors—red, brown, blue and green. Real Anniversary values! **74c**

MEN'S WEAR SHOP—STREET FLOOR

Famed Manhattan Shirts and Shorts
75c and $1 Grades
47c
Regular 75c and $1 garments, nationally advertised and worn by thousands of men! Manhattan garments fit! Broadcloth shorts, 28 to 44; lisle shirts, 36 to 46.

At the Lowest Price Since the War!

Men's Waterproof Trench Coats

At the Special Anniversary Price

$4.65

These trench coats popped out of here as fast as machine gun bullets the first day of the sale! Of course, we reordered, and tomorrow you will find a complete selection of sizes 34 to 46. Military cut, raglan sleeves, with water-tight closings! Precisely tailored of water-proofed trench fabrics. Wear them in rain . . . snow . . . sleet . . . or cold, sunshiny days!

MEN'S CLOTHING SHOP—STREET FLOOR

MUSSOLINI AND POPE JOIN EDISON TRIBUTE

Press of World Pays Honor; Cuban Senate Votes to Send Condolence.

Rome, Oct. 19 (U.P.).—Premier Mussolini tonight cabled condolences on the death of Thomas A. Edison to the inventor's family.

"A half century of immense progress in the field of physical science is bound for all generations to the name Edison," the message said. "His genius belongs to the United States, but his work and his glory belong to the civilized world. The Italian people unite in mourning with the people of the United States."

Foreign Minister Dino Grandi telegraphed the following message to Secretary of State Stimson:

"The disappearance of Thomas Alva Edison aroused particularly the profound regret of the Italian nation. I beg your excellency to convey to the Government of the United States the feelings of keen grief on the part of the Italian government."

Pius Offers Condolence.

West Orange, N. J., Oct. 19 (U.P.). Pope Pius XI, through Cardinal Hayes, of New York, today offered his condolence to the bereaved family of Thomas A. Edison.

"Pope Pius XI, through Cardinal Pacelli, secretary of state, has directed me to present his sincerest sympathy to Mrs. Edison and the family in this hour of sad bereavement, while the entire world suffers an irreparable loss in the passing of one of its most distinguished leaders in scientific achievement. Permit me to express my personal sympathy with a prayer that God may comfort the family."

Among others who extended their sympathy today were William Green, president of the American Federation of Labor; Evangeline Booth and various organizations affiliated with the Edison Industries, Incorporated.

Austrian Press Praises Genius.

Vienna, Oct. 19 (A.P.).—The Austrian press praised the genius of Thomas A. Edison today and spoke of his death as "an irreparable loss to humanity."

Hungarian, Roumanian, Jugoslavian and Bulgarian newspapers also published notices of the inventor's death.

President Masaryk, of Chechoslovakia, in a message to President Hoover, said:

"Please accept the expression of my country's sympathy at the loss of this gigantic spirit. Edison will remain the immortal symbol of the technical development of modern times."

Havana, Oct. 19 (A.P.).—The Cuban senate tonight voted to send a message of condolence to the United States Senate and the American people, expressing sympathy in "the great loss to civilization" that was the death of Thomas A. Edison.

London, Oct. 19 (A.P.).—Obituaries dealing with the inventions, life work and personality of Thomas A. Edison, illustrated with many pictures, filled a large space in London morning newspapers today.

Eulogizing his initiative and tireless energy, the Times says he had "an admirable and typically American career."

(Associated Press.)

Secretary Mellon yesterday expressed his sorrow at the death of Mr. Edison.

"The death of Mr. Edison marks the passing of one of the great world figures of our time," he said. "By his inventions and the improvements which he made in the works of others, he has changed conditions under which men live and has left the world a better place for all who will come after him."

Gold Exportation Halted by Canada

Premier Explains Action to Enable Discharge of Debts Abroad.

Ottawa, Ont., Oct. 19 (A.P.).—Exportation of gold except under license was prohibited by Canada today. Premier R. B. Bennett announced the order is effective until next March 1.

The action, it was said, will enable Canada to discharge all its obligations payable in gold outside the country, particularly those in the United States.

Gold held in the treasury vaults against Dominion notes, records of the department of finance show, is considerably in excess of the statutory requirements. Approximately $1,000,000 weekly in gold is being produced from Canadian mines and coming into the Canadian mint at Ottawa.

Move Started to Name Mrs. Morrow to Senate

Trenton, N. J., Oct. 19 (A.P.).—The Women's State Republican Club of New Jersey today adopted a resolution calling on Gov. Morgan F. Larson to appoint Mrs. Elizabeth Morrow to the seat in the United States Senate made vacant by the death of her husband, Dwight Morrow.

Allan Hoover Gets Job as Bank Clerk

President's Second Son Goes to Work in Los Angeles.

Los Angeles, Oct. 19 (A.P.).—Allan Hoover, second son of President Hoover, began work today as a clerk in a branch of the Security First National Bank of Los Angeles. Officials said he was "placed in a low clerical position that he may learn the banking profession by actual experience in all departments."

Young Hoover was graduated from Stanford University in 1929 and from the Harvard Graduate School of Business Administration last June. This is his first job since he left school.

As he emerged from the bank today, the Presidtnt's son said, "It is going to be splendid." He denied that his taking a job here has any domestic significance.

"I'm not even engeged," he said.

He is residing in the Pasadena home of his brother, Herbert Hoover, jr.

Apples Unhurt by Cold.

Harrisonburg, Va., Oct. 19 (A.P.). Thermometers in various parts of Rockingham County last night indicated temperatures between 22 and 26 degrees, but orchardists said today that unpacked apples had not been hurt. The 22-degree low mark was recorded at Bergton, in the northwest section of the county.

Capital Octogenarian Tells Of "Al" Edison's Boyhood

Franklin Conger, Postmaster Here Under President Arthur, Says Noted Inventor Learned Telegraphy in His Father's Michigan Home.

The author of the following article was city postmaster here during the administration of President Chester A. Arthur and through part of President Grover Cleveland's term of office. He is 80 years old and lives at 1619 L street northwest, having been a resident of the Capital for the greater part of the past half century. On May 11, members of the National Press Club held a reception in his honor.

By FRANKLIN BARKER CONGER.

About three years after I was born (1851) Thomas A. Edison's father, Samuel Edison, and mother, Mary Elliott Edison, brought their oldest son, "Pitt," and their youngest son, "Al," to my native town, Port Huron, St. Clair County, Mich. The youngest son was never known in that town by any other designation than "Al." Nor was the family name pronounced any other way than Eedeeson. He was born at Milan, Huron County, Ohio, February 11, 1847, to which place his parents had come from Toronto, Canada, in 1834, the same year that my grandfather, the Rev. Enoch Conger, arrived there from New York State, where he had, as a Presbyterian minister, preached to whites and Indians. There the Edison and Conger families became acquainted. In 1849 my father and his young bride settled in Port Huron, and five years later the Edisons followed them.

About all the schooling "Al" had came from his mother, a very talented lady, who while living in Toronto, Canada, before coming to the States, had taught in the high school there. By her he was thoroughly instructed in the three "R's." The first fascinated "Al" so much that he became an omnivorous reader, mastering historical and scientific works better suited to a young person preparing for high school or college.

Tall and skinny, he overdid his physical capacity, and when a friendly doctor spent a night at the Edison home he strongly advised the father to put an end to study and have "Al" go to work. The paternal Edison, much disturbed by this insistent advice, secured for "Al" when he was less than 12 years old, a job as news agent on the newly opened Grand Trunk Railroad, running from Port Huron to Detroit.

Young Edison's "Run."

Two trains a day, one early in the morning and one late in the afternoon, left for Detroit, and from that city a like service was provided. The Grand Trunk line stopped at the Michigan Central Junction, about 3 miles outside of the Detroit terminal of the Michigan Central. "Al's" jurisdiction as newsboy ended at the junction, thus giving him five or six hours of loafing time.

The telegraph keys of the Grand Trunk were in a far corner of the station master's office, and during his forced layoff "Al" spent much time in "monkeying" with the keys.

Finally, the station master being unable to keep the youngster away from the keys, ordered him out of the office and told him to stay out. The office doors of stations on this line were cut through about 3 feet above the floor, the lower section being mounted with a wide board, which served as a desk to the patrons outside.

Except in cold weather, the upper sections of these doors were generally open. Being forced to stay outside, "Al" could only listen to the tick-ticking of the telegraph keys, but he kept his ears open. One day while the station master had gone to his nearby home for his noonday dinner, "Al" rushed to his house, meeting him as he came out of the door. "Hurry up!" shouted "Al." A freight train has been wrecked up near Mount Clemens, and the telegraph operator has been calling for help."

"So you have disobeyed my orders and have been reading the tape," said the station master. "Al" stoutly denied having been in the office.

"How, then could you read the tape?"

"Al" responded, "I did not read the tape from the outside of your door. I heard the message from there."

Thus commenced the knowledge of sound reading of telegraphy.

Edison's Telegraphy Course.

Much has been printed about the station master at Mount Clemens teaching "Al" telegraphy. I have never placed any credence in the story. In the first place, Mount Clemens being 20 miles from Detroit and 40 miles from Port Huron, and "Al" leaving Port Huron before 7 in the morning and not returning there until after 7 in the evening, and spending several hours during the day at the Michigan Central Junction, or in Detroit, what time did he have to go to Mount Clemens to take lessons in telegraphy?

Of the many, many, incidents of "Al" Edison's life in Port Huron, I will make mention of a couple.

Incidents of Boyhood.

One is, that when Wilbur Story issued the Detroit Free Press in a new dress, "Al" bought about 200 pounds of old type from him, procured an old hand press and necessary "fixins," and commenced printing on the train, while going from Detroit to Port Huron, the Grand Trunk Herald.

He caused a great sensation, and secured a big scoop, when learning, just as he was leaving Detroit, of the surrender to Gen. U. S. Grant of Fort Donelson, Ky., by the Confederate commander. "Al" wired to all stations that he would issue an "Extra," and it made a great success.

Another is, that my cousin and "Al" went to Osborne's hardware store and purchased for me a pair of so-called "Stub-Toe" skates. Repairing to a nearby pond, covered with very little water and quite thin ice, they placed the skates on my boots, stood me up, told me to hold my arms close to my body, and they would give me a good start. The start was all right as long as they held on to me, but when they loosened their hold, up in the air went my feet, and down on the thin ice came my head, striking it with a hard bump, and cracking the ice in all directions. The two boys sat down on the ice and yelled like wild Indians. I crawled to nearby dry land, yelling with rage.

PRAYER OFFERED BY CLERIC AT BIER OF NOTED INVENTOR

Continued from Page 1.

is engaged in editorial work for a Methodist book concern.

The service will be private, but Henry Ford and Harvey Firestone, the inventor's celebrated cronies, will join the family in attendance. President Hoover hopes to be present, but has been unable to plan definitely.

Not an Atheist.

For a second time since Mr. Edison's death early Sunday Arthur L. Walsh, vice president of Thomas A. Edison Industries, Inc., said the inventor was not an atheist, even though he acknowledged no specific creed.

"I can't emphasize too strongly," he said, "that Mr. Edison did believe in a supreme intelligence.

"I have seen him hold up a glass of milk as a chemist might look at a test tube and say, 'The Almighty is a great chemist.'"

Mr. Walsh recalled that once as he sat with Mr. Edison in the laboratory the latter said: "Sometimes when I've reached the end of my rope in an experiment suddenly there will come a thought that is the key to my problem. Certainly that supreme intelligence guides the human mind."

Room Is Undisturbed.

The room in which the body of Thomas Edison lay was much as he left it before his last illness. His old rolltop desk, a blue-covered couch on which he used to rest, the long shelves of books lining the balcony, the scores of photographs and paintings on the walls—all were undisturbed.

Close to the desk at which Mr. Edison had pored over many of his inventions stood the coffin. Over it were sprinkled red oak leaves from the trees on the Llewellyn Park estate. Around the room were several vases of chrysanthemums, a few sprays of smilax, and bunches of brightly colored autumn leaves.

Hands of Clock Stopped.

Directly above the coffin was a big bronze wall clock, its hands strangely stopped at 3:27 a. m. yesterday, three minutes after the inventor sank from a coma into eternal sleep.

The soft amber radiance of the incandescent lamp—considered by Mr. Edison his greatest invention—filled the room.

It was into this setting, so reminiscent of the days when the living Edison's vibrant personality dominated the room, that the employes of the Edison plant were ushered at 8 a. m., two hours after the body had been borne from the home under an escort of motorcycle policemen.

Charles Edison, the inventor's son, was there to receive the men and women of all ages. Some were in their Sunday clothes; others, soon to go on duty, were in overalls. Some led their children through the slowly moving line for a glimpse at the figure under the coffin's glass lid.

Public Is Admitted.

At 9 a. m., the public was admitted, and until 6 p. m. the room was filled. A guard of honor—four Edison employes standing with folded arms at each corner of the coffin—was changed every 15 minutes.

Public mourners numbered thousands and they were polyglot. There were bankers in cutaways, school children carrying their books, old persons who wept freely, unemployed in threadbare clothing, Salvation Army corps in uniform, mothers with babies in arms. Some younger employes of the Edison plant who never had seen the inventor filed past the bier two and three times.

Appears Serene.

In death Mr. Edison appeared serene, showing little of the ravages of his prolonged illness. James Earle Fraser, a sculptor of Westport, Conn., made a death mask of the inventor's face and also an impression of his hands.

"He had a marvelous, powerful face," Fraser said. "The beautiful full forehead, the nose, the mouth, the chin—practically all the great qualities are in that face.

"The hands, too, are wonderful: Delicate, sensitive nails and fingertips, yet withal they show great power.

"I was surprised how well he looked. After weeks of illness, I expected he would be emaciated, but it was not so."

Plans are to fashion a likeness in bronze or marble from the mask. Fraser is completing a clay figure of Mr. Edison, probably the last made during his lifetime.

Stratton's Death Brings Edison Family Message

Cambridge, Mass., Oct. 19 (A.P.).—Although grieving over the death of their beloved husband and father, Mrs. Thomas A. Edison and Charles Edison sent messages of condolences to Massachusetts Institute of Technology today upon the death of Dr. Samuel W. Stratton. The former president of the institute died last night while dictating to a reporter an expression of regret over the death of Thomas A. Edison, his friend.

Hundreds of messages from all parts of the world were received at the institution today. They came from educators, scientists and Government officials and from admirers of the great scholar.

Funeral services for Dr. Stratton will be held Wednesday at 2:30 p. m., at Trinity Episcopal Church, Boston. Reservations will be made in the church for representatives of colleges, State and city governments and alumni and officials of technology. All classes at the institution will cease at 11 a. m. Burial will be in Pasadena, Calif.

MOVEMENT OF STEAMSHIPS

New York, Oct. 19.

ARRIVED MONDAY.

American Trader, from London.
Minnewaski, from London.
Westernland, from Antwerp.
Rotterdam, from Rotterdam.
Kumgsholm, from Gothenburg.

SAIL TUESDAY.

Exermont, for Tunis.
Exochordia, for Beirut.
New Brooklyn, for Lagos.

SAIL WEDNESDAY.

American Importer, for Hamburg.
Ambridge, for Antwerp.
City of Norfolk, for Hamburg.
De Grasse, for Havre.

SAIL THURSDAY.

New York, for Hamburg.

REPORTED BY RADIO.

Majestic, from Southampton; due at pier 59, North River, Tuesday.
Augustus, from Genoa; due at pier 97, North River, Tuesday.
Excalibur, from Mediterranean; due at pier F, Jersey City, Wednesday.
Ile de France, from Havre; due at pier 57, North River, Thursday.

2 Bridge Experts To Settle Dispute

Lenz and Culbertson Plan Match to Decide on Best System.

New York, Oct. 19 (U.P.).—An amicable agreement has finally been reached between Sidney S. Lenz and Ely Culbertson for their "bridge battle of the century" to determine which of the two leading systems of bidding is the best.

Lenz announced today he has accepted Culbertson's challenge for a pair match of 150 rubbers of contract, to be played between December 1 and January 15. Culbertson, who uses the approach-forcing system, has posted a $5,000 charity wager that he and his system will triumph over the "official system" sponsored by Bridge Headquarters, Incorporated, and which Lenz will use.

Lenz will have as partner Oswald Jacoby, while Culbertson will play with Mrs. Culbertson.

Civil Service Control Of Postmasters Sought

(Associated Press.)

Attacking the political activities of Republican postmasters in Georgia, Representative Robert Ramspeck (Democrat), Georgia, said yesterday he would sponsor legislation in the next Congress to place all postmasters under the Civil Service.

"Postmaster General Brown is the dictator from Washington and his orders are carried out by Internal Revenue Collector Rose and the postmasters," Ramspeck said.

TALKS TO COUNCIL

THE REV. FREDERICK LOUIS FAGLEY.

Collections to Replace Church Subsidy in Spain

Madrid, Oct. 19 (A.P.).—Catholic churches of Spain are taking up a collection to replace state subsidies abolished by recent legislation.

The fiestas of Santa Teresa have begun at Avila and will continue for a week under this means of support. Regular worshipers have paid for their pews in the past but the collection plate is an innovation.

Rev. F. L. Fagley To Address Council

"The Pilgrim Traditions and Present Day" Topic to Congregationalists.

The Rev. Frederick Louis Fagley, associate secretary of the general council of the Congregational and Christian Churches, will speak on "The Pilgrim Tradition and the Present Day" at 6:30 o'clock tonight at the Cleveland Park Congregational Church, Thirty-fourth and Lowell streets northwest.

His address will be made before a dinner of the Washington Congregational Club. Dr. Fagley was formerly associate secretary of the National Congregational Council. Yesterday Dr. Fagley addressed the union meeting of ministers of all denominations at the First Congregational Church. Later he spoke at a luncheon of the ministers.

Turks Ordered to Wear Turkish Clothing Only

Istanbul, Turkey, Oct. 19 (A.P.).—Turkish officials, from President Mustapha Kemal down, and their families must all wear clothes of Turkish manufacture, the Turkish cabinet decided today in a meeting at Angora.

President Kemal is required to forego his London tailors, and Angora women their Paris gowns, as a part of the Turkish government's new economy measures. Salaries of officials will be reduced as one effect of the $10,000,000 cut in the 1932 budget, and duties on imported luxuries will be greatly increased.

Store Hours: 7 A.M. to 5 P.M.—Saturdays, 1 P.M.

Everything to Insure Success in Autumn

Home Beautifying

COMPLETE stocks of the most dependable Paints, Varnishes, Lacquers, Enamels and Stains—good Brushes for every conceivable need—suggestions for securing best results in the easiest way . . . Making Reilly's your fall paint headquarters also insures the saving of—

Specially Low Prices

ROOF HOUSE & PORCH PAINTS — "DUCO" for Autos and Furniture — CALCIMO SANITARY WALL COATING

Window & Plate Glass Cut to Order

HUGH REILLY CO.

PAINTS—GLASS

1334 New York Ave.—Phone NAt. 1703

Read The Post's New Classified Ads

Bond Bread now brings you

the one SCARCE *vitamin!*

. . . sunshine vitamin-D

Read how vital this is to good teeth, straight strong bones and HAPPIER HEALTH

YOUR physician or dentist, or the doctor who takes care of your baby, will tell you that good health, proper growth, sound teeth and strong bones depend upon getting plenty of sunshine vitamin-D.

And yet sunshine vitamin-D is the scarcest of all the vitamins. Your daily food provides plenty of all the others. But even the best diets have failed to furnish the amount of vitamin-D you need.

The direct ultra-violet rays of sunshine itself would be our best source of vitamin-D, if we could spend enough time outdoors. But we can't, or don't. That's why scientists sought a way to endow a food with enough sunshine vitamin-D. They found the way and chose Bond Bread for this great honor. As a result, just one or two slices of Bond each meal now give you all the extra vitamin-D you need. No other bread brings you this health-giving protective vitamin. No other table food gives you enough.

Study the table at left. You can rely on what it tells you. And then ask your grocer for sunshine vitamin-D Bond Bread. It's the same home-like loaf whose delicious taste and firm texture are assured by exclusive Flavor-Peak Rising.

Your daily food gives you plenty of all other vitamins *except* sunshine vitamin-D.

KEY TO CHART ★Weak source ★★Fair source ★★★Excellent source VSmall and variable amounts

Food	Vitamin A	Vitamin B	Vitamin C	Vitamin D
Vitamin-D Bread				
Bond (white)	★	★	➔	★★★
Bond Bakers Whole Wheat	★	★★	➔	★★★
Vegetables				
Asparagus		★★★		
Beans, kidney	★	★★★		
Beans, navy	★	★★★		
Beans, string	★★	★★	★★	
Beans, string (cooked)	★★	★★		
Beans, soy	★	★★★		
Beets (root)	★	★	★	
Cabbage (raw)	★	★★★		
Cabbage (cooked)	★	★★		
Carrots (fresh raw)	★★★	★★		
Carrots (cooked)	★★	★★		
Cauliflower	★	★★		
Celery	★	★★		
Chard	★★	★		
Cucumber	★	★	★★	
Dandelion greens	★★	★★	★	
Lettuce	★★	★★	★★★	
Onions (raw)	★	★★	★★	
Parsnips	★	★★		
Peas (cooked)	★★	★★	★★	
Potatoes, sweet (cooked)	★★	★★	★	
Potatoes, white (cooked)	★	★★	★	
Radish		★★	★★	
Rhubarb			★	
Spinach (cooked)	★★★	★★	★	
Squash	★★			
Turnips (cooked)	★	★★		
Meats & Fish				
Beef	★	★★	★	
Brains	★	★★		
Fish, (fatty)	★	★		
Kidney	★★	★★	★	
Liver (beef or pig)	★★	★★	★	
Mutton	★	★★		
Oysters (raw)	★★	★★	★	
Roe (fish)	★★	★★		
Sweetbreads	★	★		
Fruits				
Apples (raw)	★	★	★★	
Bananas (raw)	★★	★	★★	
Grape juice	★	★★	★	
Grapefruit (fresh)	★	★★	★★★	
Lemon juice (fresh)	★	★★	★★★	
Orange juice (fresh)	★★	★★	★★★	
Pears (fresh)		★	★	
Pineapple (fresh or canned)	★★	★★	★★	
Prunes (dried)	★★	★★		
Raspberries (raw)			★★	
Tomatoes (raw)	★★	★★★	★★★	
Dairy Products				
Milk (whole)	★★★	★★	★	★V
Buttermilk	★	★★	★	
Cheese	★★			
Eggs, yolk	★★★	★★		★★V
Grain Products				
Barley, whole	★	★★		
Corn (maize), yellow	★★	★★		
Oatmeal	★	★★		
Rice, whole grain	★	★★		
Rye, whole	★	★★		
Wheat, whole	★	★★		
Wheat, germ	★★	★★★		
Fats & Oils				
Butter	★★★			★V
Lard, or Olive Oil	★			
Grapefruit, nut oleo	★★			
Cod liver oil (standard)	★★★			★★★

This chart is compiled from the most authoritative sources available. Vitamin-E is found in cereals, lettuce, and Bond Bakers Whole Wheat Bread.

COMPARATIVE VITAMIN-D POTENCY OF FOODS

Approximate equivalent of one teaspoonful of standard cod liver oil:
6 slices vitamin-D Bond Bread, 5 to 20 eggs
1 to 4½ pounds of butter,
10 to 50 quarts of whole milk

The vitamin-D content of Bond Bread is adequate and uniform and is certified to by the Paediatric Research Foundation of Toronto. One to two slices a meal supplies the extra vitamin-D you require for complete protection.

OFFICIALLY APPROVED BY HIGHEST AUTHORITIES

Every claim made in this advertisement has been specifically checked and approved by recognized scientific authority.

Bond Bread, analyzed and tested as to its sunshine vitamin-D content, has been granted the official seals of acceptance and approval of the following:

THE AMERICAN MEDICAL ASSOCIATION'S COMMITTEE ON FOODS
Wisconsin Alumni Research Foundation
Good Housekeeping Bureau of Foods
The Paediatrics Research Foundation
Physical Culture Institute
Parents' Magazine — Home-Making Center
Child Health Magazine

Guaranteed by General Baking Company

Bond Bread

This bread brings you the extra sunshine vitamin-D you need

© 1931, G. B. Co.

FOR HAPPIER HEALTH look for the above emblem that marks each Bond Bread wrapper . . . Bond Bread and Bond Bakers Whole Wheat Bread are the *only* breads that give you the extra sunshine vitamin-D you need.

JURY URGED TO END PERIODIC GAMBLING

Judge in Prince Georges Advises More Sessions to Catch Offenders.

More frequent sessions of the Prince Georges County grand jury might do something to permanently close gambling houses, which suspend operations while the jury is sitting, Judge Joseph C. Mattingly suggested yesterday, when commenting on the report of the current investigating body.

"Some people think they need to be good only during sessions of the grand jury, he said. "If the jury came back oftener the offenders would have less peace of mind to indulge in avocations prejudicial to the county." The report advised more frequent sessions of the jury.

The jury returned no gambling indictments, but pointed out that the new county police force was not weekly visiting places suspected of harboring gambling, a duty provided by a State law. The jury did recommend that the Marlboro Jail be enlarged and that the careless issuing of peace warrants by justices of the peace be stopped.

Jail Subject Revived.

Another paragraph of the report reopened a subject which came up when Sheriff W. C. Hopkins closed the Bladensburg Jail as unsanitary, and stated that all prisoners must be committed to his care at the Marlboro Jail. At this time the magistrates in the north end of the county began to commit prisoners to the custody of J. J. Crowley, chief of police, to be held in the new jail at Hyattsville. The report calls the practice illegal and irregular.

This means that the new jail can not be used, as it is in the county police station, and under the care of the county force. It also means that all prisoners must go to Marlboro. The law provides that the sheriff shall have the custody of all county prisoners, and there is no authority for committing them to any other person, the grand jury said.

The report, handed in by T. Hodges Carr, foreman, suggested that the failure of police to visit suspected gambling houses was due to their unfamiliarity with the law, about half of the force being new men. It also suggested that the county commissioners, who appointed the force, issue regulations instructing them to make the weekly visits. The force was complimented in the report for handling about 800 cases during the last four months.

Peace Warrants Attacked.

Some justices in the county are issuing peace warrants, under which persons are put under bond for good conduct, without sufficient cause, the report continues. This practice should cease, the jury says, and a uniform charge which the warrants should make should be set up.

In addition to calling attention to the crowded condition of the jail, which now contains 88 prisoners, the report recommends the immediate establishment of a contagious ward, which has already been advocated by Sheriff W. C. Hopkins and Dr. A. B. Hooton, county health officer.

Another paragraph of the report regrets the friction between the new county force and the sheriff's office, and recommends that both sides work for an amicable relationship. Both forces are also adjured to be diligent in breaking up gambling.

Other Recommendations.

Other recommendations are that the almshouse should have fire extinguishers, and that the stairs should be repaired. The report also advises that the commissioner of motor vehicles be asked to have State policemen send disabled cars to the nearest reputable garage. There were no indictments for collusion between policemen and garage owners, a matter into which the jury had been instructed to inquire.

A total of 76 indictments were returned, 20 of them being brought in yesterday. Thirteen of them were re-presentations of liquor charges heard in police court. There were 29 cases ignored of the 113 which were presented to the jury. The rest were continued.

Among those ignored was the charge of embezzlement preferred against George Finger, a town councilman of Capitol Heights, who was alleged to have misappropriated $25 of the town's funds.

Disorderly Conduct Laid to 16 After Raid

Investigations by the Prince Georges County grand jury, which finished its sessions yesterday, led to a raid on an alleged disorderly house in Colmar Manor and the arrest of sixteen men. Frank Pedro, said to be the owner of the house, was charged with keeping a disorderly house, and fifteen other men were charged with disorderly conduct. It is understood that persons questioned by the jury as to vice conditions near the District line resulted in allegations on which the raid was made.

Capital Man Is Held For Montgomery Jury

Harry V. Hazel, of Washington, was held for action of the Montgomery county grand jury at a preliminary hearing held yesterday at Rockville Police Court on charges of highway robbery. Bond was fixed at $1,000. Hazel refused to return to Maryland without requisition papers which were honored yesterday and he was returned to Rockville.

Hazel and Philip Baynard, also of Washington, who is being held by Washington authorities on local charges, are alleged to have held up Leslie S. Rohn, of Philadelphia, Pa., and Robert Howard, of 919 Sixth street northeast, September 16, on Radley boulevard, near Conduit road, and to have taken a watch owned by John. They were arrested by police of the Thirteenth Precinct in Washington.

Dry Agents Seize Rum From Safe in La Plata

Federal dry agents reported yesterday they had seized five half-gallon containers of whisky from a safe in the store of Joseph Simmons, near La Plata, Md.

They said they went to the store after a colored man had come out with what looked like a half-gallon jar. Simmons, they said, invited them to look around, but rushed to the safe when the agents sighted it behind a counter. Brought before United States Commissioner J. Frank Parran at Marlboro, Simmons was held in bond of $500 on a charge of illegal possession.

Arlington Retrieves Loss In Voters to Alexandria

Approximately 6,000 Will Cast 27-inch Ballots for Many Aspirants When Election Rolls Around on November 3.

By J. B. M'DONNELL.

Arlington County lost something like 1,000 of its 6,000 voters when Alexandria annexed a part of the county, but county political leaders and observers estimate that in the forthcoming elections, to be held on November 3, there will be about 6,000 votes cast.

What the county lost in old voters through the Alexandria annexation it has gained, since the last election, in new voters.

Doctor, lawyer, merchant, chief, rich man, poor man, and, if asking for, public office is begging, then the beggar man, thief, of the chant of childhood fortune telling could be murmured in telling off the list of candidates.

Not that the county is wildly stirred up over the danger of a modern decendant of Jesse James stealing the courthouse or anything else available as a result of the elections, nor, for that matter, are the voters worried about an embittered pauper wreaking his wrath on the community through the fortunes of politics, for all of the candidates either have public offices which keep them busy or have other professions or jobs with which they have sustained themselves and their families in the past and will continue to do so in the future no matter what the outcome of the balloting.

But county political leaders and older residents concerned with having their community affairs well run are concerned over the situation, not only because of the number of candidates but also because of the number of new voters. Many of these voters have come into the county from many States where the methods of marking ballots and other little but important incidentals of balloting are markedly different from those prescribed in Virginia.

They are wondering just what is going to happen when the voters are handed a ballot 27 inches long, from which they must strike, by drawing a line completely through the names, 3 of the 4 candidates for State senator, 1 of the 2 for delegate to the General Assembly, 8 of the 9 candidates for trial justice of the county court, 4 of the 5 candidates for Commonwealth attorney, 1 of the 2 candidates for commissioner of revenue, 4 of the 5 candidates for sheriff, and 46 of the 51 candidates for members of the county board.

To make the job a little tougher for the doubtful voter, the law allows each voter just two minutes in the election booth to mark his ballot, and if it isn't marked properly, if he or she leaves one name too many unstricken, then the ballot is no good and may be challenged and thrown out. There probably will be a lot of ballots thrown out.

Claude O. Thomas, chairman of the county election board, already has ordered erection of 24 more voting booths in the 11 election districts, and more may be added later to help meet the situation. Guide ballots are being distributed among the women voters to prepare them for the official ballot with which they will be confronted when they enter the privacy of the voting booth.

Election officials are at work, too, in an effort to devise tally sheets and procedure which will speed up the official counting of the lengthy ballots.

Out of the free-for-all, however, may come a serious and successful move to bring about a change in the county election laws which shall place additional restrictions on the filing of notice of candidacy.

Our proposal is to require any person seeking elective office to accompany his or her notice of candidacy with a petition signed by not less than 5 per cent of the qualified voters—which would be only about 300 persons—plus a fee equal to 2 per cent of the first year salary of the office sought. The fee would go to the county.

Not one-third of the 51 candidates for county board would have qualified under such a rule, one of the county leaders estimated with an indignant snort.

Of course such a move has the support of many leaders of both parties. It also has opposition. Those opposing it point out that the purpose of the scheme is to place control of the political parties in the hands of a few. That at present any citizen is free to seek county office and no intelligent voter is placed under any burden except to strike off the names of those he doesn't want elected. Some find cause for pleasure in the large number of candidates, asking if it does not indicate a healthy interest in government.

The Democrats now nominate candidates for State senator and delegate to the State assembly through a primary election. But this primary does not extend beyond those two county offices, and even so far as they are concerned a candidate can announce himself as an independent Democrat and run against the party nominee. Any Democrat who doesn't like the primary can just let out a whoop and say he is a candidate, too, and his name goes on the ballot along with all of those who may have a yen for other county elective offices.

There is considerable dissatisfaction among the Democrats with this situation. Many believe that the party should be more closely organized in the county and machinery established which would make both Democratic and Republican nominations stand for just that. They argue that party responsibility is essential to good government.

The Republicans name their favored sons for county offices by party convention and both the Democratic primary and the Republican convention are recognized by State law. But any Republican can whoop just as loud as his untrammelled Democratic brother and the proof that there has been a lot of whooping is found in the official list of 78 candidates for 12 offices—or rather 77 candidates for 11 offices, for one candidate, E. Wade Ball, is unopposed for reelection as county treasurer.

JURY TOLD TO SHUN ARLINGTON POLITICS

48 Indictments Returned; 20 Summonses Are Issued for This Morning.

ARLINGTON COUNTY BUREAU OF THE POST.
Tel. Clar. 509. Clarendon, Va.

With Arlington County Circuit Court room filled to capacity yesterday for opening of the October term, Judge Walter T. McCarthy, in charging the grand jury, warned it not to be influenced by the political atmosphere of the county in determining any question that may come before it. He went further to say that in investigating any question it should either bring an indictment or say nothing that might be used for or against any candidate for political office.

After the jury had been in session seven hours Edward Duncan, candidate for the office of sheriff and supervisor from Jefferson District was called to be questioned on statements he is said to have made in a speech in the Lyon Park Community House. He is reported as having declared there are more bootleggers in Arlington County than ever before.

Mr. Duncan was in the grand jury room 45 minutes.

Called in by Judge McCarthy the jury returned 48 indictments, and at the same time W. T. Weaver, foreman, handed the clerk a list of names of 20 persons, requesting that they be summoned, it is assumed, to support whatever charges Mr. Duncan may have made.

The court ordered all persons named be sumoned to appear today and the summones were placed in the hands of Sheriff Howard B. Fields last night.

Named in the summonses are William Morgan, Clarke Ball, Ralph Ball, D. E. Ball, V. Kelly, Reid Munson, R. E. Beard, A. E. Gilman, M. Howell, O. Howell, Shirley Stanford, Page Shephard, Frank Leith, Urod Devers, R. T. Orrison, L. K. Turnburke, E. C. Johnson, Frank L. Ball, R. E. Plymale and Dr. Harry Echols.

Persons indicted for violation of prohibition laws were W. W. Brown, Clarence Gill, L. M. Busley, R. R. Hollis, Otto McMurray, Jack Hannah, Anthony Sweney, Virginia Brown, Elissa Reid, Walter Norman, James Anderson, Lee Herrington, Charles Robinson, Samuel Rees, Leon Bolden, Leroy Williams, Charles Jones, Josephine Fairfax, Gertrude Fairfax, Annie Birch, Ernest Butler, Ernest Pettigrew (two indictments), George L. Jones, A. S. Chamberlain, Ophelia Garner, Jesse Delk, George Taylor, Elijah Brown, Roseanna Richardson.

Others named in indictments were Richard Erisman, James Spriggs, Walter Williams, Roscoe Meeks, Fred Garden, Stuart Sawyer, R. C. Daniel (five indictments for forgery), Melvin Holmes, William Hamilton, Mack Beatty, James Hall, Joseph Boni and Mike Miller.

Judge McCarthy announced that all persons indicted who were ready to plead guilty were to report to the court at 9 o'clock today.

FAIRFAX CLUBS HOLD SESSION TOMORROW

Reports of Work Will Mark Achievement Meeting at Courthouse.

FAIRFAX BUREAU OF THE POST.
P. O. Box 245, Fairfax, Va.
Phone Fairfax 186.

A husband-calling contest will be a feature of the program of Achievement Day of the Fairfax County home demonstration clubs tomorrow at Fairfax Courthouse. Two members of each of the clubs will participate. Competitors will be judged on volume, appeal, originality and firmness. Judges will be Commonwealth's Attorney Wilson M. Farr, County Clerk F. W. Richardson and Mark Turner, supervisor from Dranesville District.

The Achievement Day program will open in the morning under direction of Miss Sarah E. Thomas, county home demonstration agent. Mrs. James U. Kincheloe, of Fairfax, chairman of the county advisory council, will preside. Each club will report its achievements of the last year.

Mrs. Mason Hirst, of Annapolis, who conducted the county's demonstration garden, will report garden work; Mrs. D. J. Garber, of Mount Vernon, will outline activities of the home demonstration agents' council; Miss Belle Burke, of Charlottesville, district club agent, will be principal speaker at the afternoon session.

Yesterday Miss Thomas visited the 4-H Clubs at Annandale, Fairfax and Herndon, to check records and prepare for the 4-H Club Achievement Day, Saturday, at Oakton. Today she will be at Forestville, meeting with the girls' club in the morning and with the women in the afternoon. She will give a meat-canning demonstration in the kitchen of the Grange Hall.

Thursday morning she will instruct members of the Fairfax Home Demonstration Club in methods of reseating chairs, and that afternoon will instruct the women's home demonstration club at Clifton in refinishing furniture.

Fairfax County Firemen's Association at a recent meeting at McLean voted to discuss changes in manner of conducting fire drills in the public schools with Divisional Superintendent Wilbert T. Woodson, Commonwealth Attorney Wilson M. Farr and County Engineer F. N. Larkin.

It was suggested that the association follow practice in Arlington County, where, without informing teachers or pupils in advance, a representative of the fire company walks into the school and sounds the alarm, making a record of the time it takes to clear the building and the manner in which the drill is conducted.

Fairfax County fire departments will not follow this procedure until after consulting with school and county officials, because members of some of the companies believe the association might be held responsible if an accident should occur to any of the pupils during a drill.

Next meeting of the association will be in Vienna.

Music Study Club of Falls Church will resume meetings this evening at the home of Mrs. Catherine Davis.

ALEXANDRIA READY FOR P.-T. A. SESSION

Virginia Congress Convenes in Trinity Methodist Church Tomorrow.

THE WASHINGTON POST BUREAU,
907 Prince St., Alexandria, Va.
Phone Alexandria 523.

Mrs. E. E. Carver, of Alexandria, a past State president of the Parent-Teacher Association, is general chairman in charge of entertainment plans at the annual convention of the Virginia congress of parents and teachers to convene tomorrow morning at 9 o'clock in Trinity Methodist Church here.

The address of welcome will be given officially by Mayor Edmond F. Ticer, and for the Parent-Teachers Association by Mrs. Stephen H. Field, president of the general unit.

Delegates to represent the various local school units are:

Alexandria High School, Mrs. Irving Diener, president; Miss Eleanor Appich and Mrs. George Welch.

George Mason High School and Mount Vernon School, Capt. L. Monroe Bricker, president; Mrs. Jennerfer Broaddus, Mrs. Whitney and Mrs. E. O. Smith.

Jefferson School, Mrs. Leonard Miller, president; Mrs. Hunt Roberts, Mrs. Morton Apperson, Mrs. Edward Dunn, Mrs. R. C. Bowton, Mrs. Leah Dolph and Mrs. Carroll May.

Maury School, Mrs. C. L. Nalls, president; Mrs. C. O. Wayland, Mrs. Leroy Peabody, Mrs. Richard B. English, Mrs. W. J. Greenan and Mrs. George Smith.

Lee School, Mrs. C. B. Kerns, president; Mrs. Thomas Peyton, Mrs. Carroll Moore, Mrs. James T. Luckett, Mrs. A. C. Clark and Mrs. G. F. Wilsey

Washington School, Mrs. Kenneth Wicker, president, and Mrs. Wayland C. Kidd.

Business sessions will be held both morning and afternoon and at 7 p. m. a banquet will be held in George Mason Hotel. The sessions will last three days.

Mayor Edmund F. Ticer said yesterday a movement soon will be inaugurated in city council looking toward rerouting of buses passing through the city, with a view to relieving congestion in King street, the principal business thoroughfare. A tentative plan is to use Cameron and Prince streets, one for northbound and the other for southbound traffic.

The suit of John Moore against Miss Mary A. Monroe, school nurse, to recover damages of $3,000 for alleged injuries and damages as the outcome of an accident between automobiles at Potomac Yard Bridge on January 12, last, will be tried in corporation court today.

The funeral of Mrs. Ada V. Latham, who died Sunday in Alexandria Hospital, will be held at 3 o'clock this afternoon from the home at 116 South Fairfax street. Services will be conducted by the Rev. Dr. W. B. McIlwaine, pastor of the Second Presbyterian Church, and the Rev. Dr. E. V. Regester, pastor of the Del Ray Methodist Episcopal Church South. Burial will be in Presbyterian Cemetery.

The funeral of Dr. Walter E. Dienelt will be held at 2:30 o'clock this afternoon, at Demaine's Funeral Home, 817 King street, and will be conducted by the Rev. J. O. Schmidhauser, assistant pastor of St. Mary's Catholic Church. Burial will be in Ivy Hill Cemetery.

Armistead L. Boothe will speak on Oxford University before the meeting of the Rotary Club at 12:30 o'clock today at George Mason Hotel.

Mr. Boothe graduated in law at the University of Virginia and won a Rhodes Scholarship to Oxford. He completed a two-year course there in July, receiving the degree of bachelor of law, and returned to Alexandria in September. He is the eldest son of Mr. and Mrs. Gardner Lloyd Booothe.

School Attendance Rate Shows Drop

Prince Georges Average Increase Falling Off; 347 More Listed.

Reports of the September attendance in Prince Georges County schools show that the rate of increase in the enrollment is falling off, Nicholas Orem, county superintendent of schools, said yesterday. The total for September of this year was 11,571, an increase of 347. This increase, however, is below the average gain of 441.

The number of students in the white high schools in the county is 1,887 this year, a gain of 150 over 1930.

Average attendance of those enrolled was unusually high, Silver Hill and Seabrook both maintaining an average of 99.5 per cent. Silver Hill was first on the list of two-teacher schools, while Seabrook led the one-teacher institutions. Mount Rainier led senior and junior high school groups, the junior high having an average of 98.7 per cent, while the senior school averaged 99.1 per cent. Hyattsville elementary school led the graded group with an average of 98.2 per cent.

Marriage of Politician In Seat Pleasant Bared

The marriage of George N. Palmer, 63 years old, a banker and politician of Seat Pleasant, Md., last Saturday was learned yesterday from his associates. Mr. Palmer, a widower of several years, married Mrs. Cora Gaupp, 47, also of Seat Pleasant, in Washington. The couple left at once for a honeymoon in Bermuda.

As well as being president of the Seat Pleasant Building & Loan Association, Mr. Palmer is chairman of the Democratic central committee in the county, a member of the Park and Planning Commission and a member of the district road committee.

Woman, 65, Hit by Auto Sunday, Is Unconscious

Mrs. Fannie Duvall, 65 years old, is still unconscious at Providence Hospital, where she was taken Sunday night after an automobile accident near her home in Hyattsville, Md.

Mrs. Duvall was injured when struck by an automobile driven by County Policeman Arthur Brown. She has a possible fracture of the skull, a broken collarbone and other injuries. According to Policeman Brown, the woman, who is an aunt of William A. Duvall, former county commissioner, walked in front of his car and then stepped backward when he swerved to avoid her.

Chilean Students Quit When Rector Is Ousted

Santiago, Chile, Oct. 19 (A.P.).—Students at the National University here called a strike today in protest against the appointment of Dr. Armando Larraguibel as director of the university to succeed Pedro Leon Loyola.

The students claimed certain rights as a result of having started the civil uprising that ousted former President Carlos Ibanez and asked the government to reappoint Loyola.

TAKOMA PARK SITE FOR SCHOOL BACKED

Lacy Shaw Writes Letter to Town Council Urging Building for Future.

Support of a site adjacent to the present Takoma Elementary School for extension of the elementary department and for future needs as the proposed Takoma Park senior high school, is voiced in a letter received last night by the town council of Takoma Park, Md., from Lacy Shaw, president of the board of Montgomery County commissioners.

The letter was presented by J. Bond Smith, counsel for the town council. Mr. Shaw stated that while no funds are available at the present time, he expects that the 1932 school bond issue will provide funds for the purchase of additional school land for the town.

Dr. Llewellyn Jordan reported to the town council that the contract for the construction of the underpass at the convergence of Piney Branch road, Fern street and Eastern avenue has been let to a Baltimore contractor. He further pointed out, however, that the Baltimore & Ohio Railroad, which must furnish funds for one-half of the project, has refused to go any further with the work until the District provides drainage facilities for surface water. A tentative plan for this has been drawn by the engineers, he said.

It was announced that Engineer of Bridges Clifford R. White, of the District, probably will be present at the next meeting of the council to present accepted plans for the construction of the underpass.

The question was raised whether or not citizens can divert water from natural watercourses and provide piping to carry off the water, and the council decided in such cases to notify the person to return the watercourse to its natural course until such time as a definite plan for conveyance of drainage was submitted and approved by the council.

BRITONS BLOCK RUM AS CHURCH SUBJECT

Declare Other Questions of Equal Importance Face Methodists.

Atlanta, Oct. 19 (A.P.).—British delegates today blocked efforts of stanch prohibition advocates within the Methodist Church to force a separate pronouncement on the liquor question before the general ecumenical conference.

The liquor issue came to the fore in a group meeting to which several questions had been assigned for discussion. It was the objection of the Rev. C. Ensor Walters, of London, that finally prevented a division of reports, after Bishop James Cannon, jr., had addressed the meeting and had been termed "a martyred and persecuted man."

Earlier in the day the general conference offered prayers that "God may give power to the deliberations and peace-producing efforts of the League of Nations" in dealing with the Sino-Japanese situation. The conference also paused to express sorrow over the death of Thomas A. Edison and to send a message of condolence to Mrs. Edison.

Committees Are Named.

On opening the meeting the Rev. Dr. Orien W. Fifer, of Indianapolis, chairman, was authorized to appoint a committee of seven to consider the four questions up for discussion—amusements, marriage, employment, and temperance. The last was interpreted by Ernest H. Cherrington, of Westerville, Ohio, to whom the question was assigned, as meaning prohibition.

At the completion of the program a period was set aside for discussion, and Dr. Clarence True Wilson, secretary of the Board of Temperance, Prohibition, and Public Morals of the Methodist Episcopal Church, was called upon to speak.

Dr. Wilson said the "Methodist Church must do what it started out to do—put the liquor traffic out and keep it out.

"Although there are many who are of another opinion, I say that prohibition has done more to clean up the politics of this country than anything in the past century."

Bishop Cannon Speaks.

Amid applause Bishop Cannon took the floor. He referred to all of the major questions discussed during the afternoon and said.

"I don't think any civilization can be called Christian that permits people to go hungry. It is up to the church to lead in aiding the unemployed.

"In regard to prohibition, the Church should speak out. The law shall be obeyed. There is no going back. It is still the curse of nations."

JAPAN DROPS OPPOSITION TO U. S. AT GENEVA PARLEY

Continued from Page 1.

Briand pact. Secretary Stimson intimated here yesterday that the United States will follow the same procedure as the 50-odd other nations, who also have been petitioned. No notes have yet been sent, but they are in preparation.

The United States in 1929 was the first country to summon China and Russia to their obligations under the Kellogg Pact, when they were in a position analogous to the Chinese Japanese difficulty today.

The action of the league in supporting their Manchurian moves with the authority of the Kellogg-Briand pact was the subject of much comment here yesterday. Secretary Stimson declined to be quoted on the sudden importance of the pact of Paris even in league circles. However, it was significant that with the exception of the first appeal to China and Japan at the close of the league's assembly meeting in September, the other steps taken by the league have been under the authority of the Kellogg pact and no attempt has been made to call the dissident nations to their mutual obligations as members of the league.

Considers Matter Closed.

Tokyo, Oct. 19 (A.P.).—Vernacular newspapers declared tonight all misunderstandings relative to American participation in the Manchurian negotiations at Geneva have been cleared and the Japanese government considers the matter closed.

These unofficial indications of better feeling in the dispute following Japanese military operations for the announced purpose of protecting nationals and property in Manchuria were in accord with an easier feeling at Geneva and announcement in Washington that the United States would not take any leading role in the world-wide efforts to preserve peace in the Far East.

Had Seemed Deadlocked.

Earlier it was said the seeming deadlock developed at Geneva by renewed Japanese objections to American participation in debate before the League of Nations council was inclining officials here to look more to China than to the league for a solution of the Manchurian problem.

Predictions were made here that Chiang Kai-Shek, head of the Chinese Nationalist government at Nanking, would retire as president and that this would facilitate a settlement between Japan and China.

The publication tonight of details of conversations in Washington between the Japanese Ambassador, Katsugi Debuchi, and the Secretary of State, Henry L. Stimson, clarifying the circumstances under which America is participating in the Geneva consultations, created a favorable impression. The newspapers pointed out that the Japanese public will be able to appreciate America's position which is readily understood.

An unconfirmed report from the Mukden correspondent of the Rengo News Agency said Gen. Ling Yin-ching, pacification commissioner of Manchuria more than twenty years ago under Manchu emperors, was planning a civil war in Manchuria. The report said the general hoped to replace Chang Hsueh-liang as Chinese governor of the three eastern provinces.

Preparing Manifesto.

Ling was reported preparing a manifesto blaming President Chiang Kai-shek for the Manchurian trouble. Chang Hsueh-liang has been Chang's principal aid in north China.

Official circles watched closely the preparations in Shanghai for a peace conference between north China and south China political factions, believing success of this conference would do much toward a settlement of the Manchurian mixup.

This presented a sort of paradox, since the strongest argument in China in favor of the north-south rapprochement was that it would permit China to present a united front to Japan.

Friendly Relationship.

The explanation lay in the friendly although entirely unofficial relationship between Tokyo and some of the south China leaders, particularly Eugene Chen, the Catonese "foreign minister," who, if the coming negotiations at Shanghai are successful, may take an important post at Nanking. It is understood here that President Chiang probably will retire and permit the Canton group to play an important part in formation of a new government.

Chen was here last August and conferred several times with Baron Kijuro Shidehara, the foreign minister, discussing Manchuria at that time, before the present difficulties arose. Afterward Chen assured interviewers he had not "given away" Manchuria to Japan, as asserted in that section of the Chinese press supporting Chiang.

Official circles indicated suggestions from Geneva for a three-week limit for Japanese evacuation of nontreaty areas in Manchuria and for nine other recommendations dealing with a possible Manchurian settlement were "quite unacceptable" to Japan. The cabinet considered the recommendations at its morning session. A foreign office spokesman said the question of evacuation "has nothing to do with the question of negotiations."

Obligations of Chinese Under War Pact Cited

Nanking, Oct. 19 (A.P.).—Obligations of the Republic of China under the Kellogg-Briand pact renouncing war as an instrument of national policy were called to the attention of the Nanking government today by Sir Miles Wedderburn Lampson, the British Minister.

The British official, who came here last week from Peiping the same day the American Minister, Nelson T. Johnson, arrived, visited the Chinese foreign office in person and verbally brought the matter to the attention of officials there. The present situation in Manchuria was the incentive for the call.

SUNDAY EXCURSIONS
Now Only $2.50 Round Trip
PHILADELPHIA
$2.25 WILMINGTON, $2.50 CHESTER
SUNDAY, OCTOBER 25
Good on TWO trains in coaches only
Leaving Washington (Union Station) - 7.15, 10.00 a. m.
Returning, leaving Broad Street Station 7.15 p. m. or West Philadelphia 8.46 p. m.
PENNSYLVANIA RAILROAD

The PALAIS ROYAL
54th Anniversary Sale

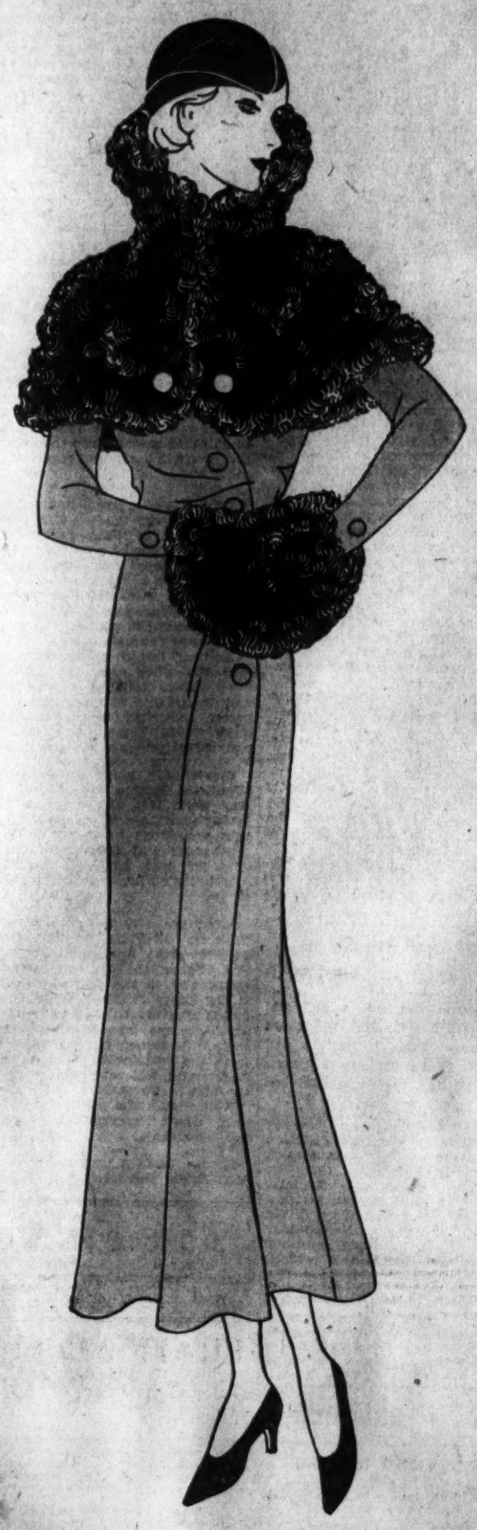

Reflecting Outstanding Paris Successes *in these*
Stunning Furred Coats
$59.50
—Flattering, beautiful coats that reflect the outstanding couturier models—wherein the fur motifs attain new heights of luxurious and commanding smartness.
After Schiaparelli
The Muff and Tippet Coat
Taken from grandmama's day, but adapted too saucily to be anything but 1931. The body of the coat is closely fitted. The round muff is included. The caracul is rich and smart.
Misses' and Junior Misses' Sizes — *Women's and Little Women's Sizes*
Palais Royal—Third Floor

More News of the Tremendous Store-Wide 54th Anniversary Values in the Evening Star and the Washington Times.

HUEY LONG OUSTER ASKED IN CYR SUIT

Lieutenant Governor Also Places Substitute in That Office.

Shreveport, La., Oct. 19 (A.P.).—The controversy over who is governor and lieutenant governor of Louisiana became more complex today with the filing of an ouster suit against Huey P. Long as governor and the functioning of Alvin O. King, president pro tempore of the State Senate, as lieutenant governor.

Paul N. Cyr, until recently the undisputed lieutenant governor, filed the suit against Long on the contention that Long is a United States senator and does not legally hold both offices. Cyr also ignored a meeting of the State pardon board and allowed King to preside over it as the lieutenant governor.

The Long faction claimed the undisputed acceptance of King as a member of the board by Attorney General Percy Saint indicated the latter recognized Cyr is "out of the office."

The petition in Cyr's suit set forth that Long "irrevocably accepted" the senatorship when he voluntarily presented his credentials to the Senate by which he procured for himself all the prerogatives, privileges and immunities possessed by senators.

The petition further said "that the said Huey P. Long has received official recognition as senator from the State of Louisiana for the term beginning March 4, 1931, and is so recognized as such senator by the Government of the United States.

* * *

"That, therefore, the said Huey P. Long, defendant, is today, and has, ever since March 4, 1931, been a member of the United States Congress.

"That the fourth section of article 19 of the Constitution of the State of Louisiana forbids any member of Congress to hold or exercise any office or trust or profits under the State of Louisiana.

"That by accepting the office of the United States senator, said Huey P. Long, by that act, forfeited and lost all right to hold the office of Governor of Louisiana."

The suit took its place on the regular court calendar and Long was given ten days in which to file an answer.

Birth of Son Inspires Call to Australia

When a son was born to Mr. and Mrs. Bernard G. Gould, the father was so proud that he had to call his parents in Adelaide, in Southern Australia on the telephone and tell them the glad news.

For a whole week, Mr. Gould has been trying to get a good connection with his father's home in Australia, but static ruined it every time the operators in America and England contacted with his phone in his residence at 8081 Falkland drive, Silver Spring, Md. He had almost despaired of success when yesterday morning the fates were kind and a perfect connection was made and for the first time in five years he heard his mother's, father's, sister's and brother's voices. According to Mr. Gould the three-minute conversation with his family was well worth the $45 or so that it will cost him.

The Weather

TODAY'S SUN AND TIDE TABLE

			A.M.	P.M.
Sun rises	6:21	High tide	3:11	3:45
Sun sets	5:24	Low tide	9:55	10:22

WEATHER CONDITIONS.

U. S. Dept. of Agriculture, Weather Bureau Washington, Monday, October 19—8 P. M.

Forecast for the District of Columbia and Maryland — Fair and somewhat warmer Tuesday and Wednesday; moderate southwest winds.

For Virginia — Fair and somewhat warmer Tuesday and Wednesday; gentle variable winds.

Pressure remains low over Canada and Alaska, Churchill, Man., 29.38 inches, and Cordova, Alaska, 29.54 inches. Pressure is also relatively low in the Rocky Mountain region and the Pacific States. Red Bluff, Calif., 29.70 inches. Pressure is high over the eastern half of the country. Elkins, W. Va., 30.32 inches. Showers have occurred in the Plateau region and Florida. The temperature has risen from the Mississippi Valley eastward to the Atlantic Coast, and has fallen in Arizona.

Forecast for Tuesday and Wednesday—General forecast for the Atlantic States, the lower Lake region, the Ohio Valley and Tennessee: Except for showers in portions of the South Atlantic States Tuesday and Wednesday, the indications are for generally fair weather. It will be warmer on Tuesday over practically all sections of the district except the extreme South. The temperature will be somewhat higher on Wednesday in the Ohio Valley and portions of the Middle Atlantic and South Atlantic States.

Local Weather Report.

Temperature—Midnight, 42; 2 a. m., 39; 4 a. m., 38; 6 a. m., 37; 8 a. m., 41; 10 a. m., 54; 12 noon, 60; 2 p. m., 63; 4 p. m., 64; 6 p. m., 56; 8 p. m., 52; 10 p. m., 47. Highest, 65. Lowest, 37. Relative humidity—8 a. m., 82; 2 p. m., 34; 8 p. m., 60. Rainfall (8 p. m. to 8 p. m.), none. Hours of sunshine, 8½. Per cent of possible sunshine, 77.

DEPARTURES FROM NORMAL.

Accumulated excess of temperature since January 1, 1931, 661 degrees.

Excess of temperature since October 1, 1931, 76 degrees.

Accumulated deficiency of precipitation since January 1, 1931, 5.21 inches.

Deficiency of precipitation since October 1, 1931, .87 inch.

Temperatures and Precipitation.

Temperatures and precipitation for 24 hours ended Monday, 8 p. m.

	High. Mon.	Sun. night	Lowest 8 p. m.	Mon.	Rainfall.
Washington, D. C.	65	37	52		....
Asheville, N. C.	68	30	54		....
Atlanta, Ga.	68	42	60		....
Atlantic City, N. J.	66	40	58		....
Baltimore, Md.	68	44	56		....
Birmingham, Ala.	74	48	62		....
Bismarck, N. Dak.	70	42	56		....
Boston, Mass.	64	40	58		....
Buffalo, N. Y.	58	46	56		....
Chicago, Ill.	66	42	58		....
Cincinnati, Ohio	66	34	58		....
Cheyenne, Wyo.	70	42	64		....
Cleveland, Ohio	64	44	58		....
Davenport, Iowa	68	46	62		....
Denver, Colo.	74	46	68		....
Des Moines, Iowa	70	50	62		....
Detroit, Mich.	62	40	54		....
Duluth, Minn.	70	46	62		....
El Paso, Tex.	82	62	76		....
Galveston, Tex.	78	72	74		....
Helena, Mont.	68	50	58		....
Indianapolis, Ind.	66	42	58		....
Jacksonville, Fla.	72	62	68		0.54
Kansas City, Mo.	74	48	66		....
Little Rock, Ark.	70	44	68		....
Los Angeles, Calif.	72	58	62		0.02
Louisville, Ky.	68	38	60		....
Marquette, Mich.	70	48	64		....
Memphis, Tenn.	76	48	68		....
Miami, Fla.	76	72	76		1.10
Mobile, Ala.	76	50	68		....
New Orleans, La.	78	58	72		....
New York, N. Y.	64	40	56		....
North Platte, Nebr.	82	50	68		....
Omaha, Nebr.	74	52	66		....
Philadelphia, Pa.	66	44	58		....
Phoenix, Ariz.	74	60	66		....
Pittsburgh, Pa.	62	38	56		....
Portland, Me.	60	34	56		....
Portland, Oreg.	62	48	62		....
Salt Lake City, Utah	70	52	64		....
St. Louis, Mo.	70	44	62		....
St. Paul, Minn.	72	48	68		....
San Antonio, Tex.	84	62	78		....
San Diego, Calif.	68	60	62		0.04
San Francisco, Calif.	64	56	58		....
Santa Fe, N. Mex.	62	48	54		0.12
Savannah, Ga.	70	52	64		....
Seattle, Wash.	58	50	56		....
Springfield, Ill.	68	40	58		....
Tampa, Fla.	82	64	72		....
Toledo, Ohio	62	40	54		....
Vicksburg, Miss.	76	50	70		....

River Bulletin.

Harpers Ferry, W. Va., Oct. 19.—Potomac and Shenandoah Rivers clear.

ABOUT THE SHOWSHOPS

With NELSON B. BELL

ALTHOUGH a little slow to get started, the producing managers of the country at last seem to have come to a partial realization of the benefits to be derived from allying their attractions with the "Save Our Stage" campaign, being ardently waged by the membership of the Theatrical Press Representatives of America, usually referred to as the T. P. R. O. A.

Following the example of George C. Tyler in sending out Walter Hampden and Fay Bainter in the revival of Sir James M. Barrie's "The Admirable Chrichton" as a tie-up with the "S. O. S." drive, Sidney M. Biddell has received official endorsement from the press representatives' organization of Taylor Holmes in "Salt Water," and Crosby Gaige likewise has approval for two road companies of Channing Pollock's "House Beautiful." The two companies of Noel Coward's "Private Lives," which will start on tour within a fortnight under the direction of Arch Selwyn, are also endorsed as certified attractions under the banner of the T. P. R. O. A.

Other important managements have indicated their wish to cooperate with the press agents and to be recognized as part of the movement to restore the road under the T. P. R. O. A. aegis. The press agents' part in the campaign is to guarantee the merit of the attractions on tour under their auspices, and to lay the foundation for the promotion of guaranteed audiences for certified offerings.

Things finally are looking up for some other reason than that they are flat on their backs and can't look any other way.

Speaking of signs of revival in road interest in the theater, Earl Carroll's brother Jim, company manager of the "Vanities," now on tour and viewed at the National last week, construes the business being done by his company, the eighth edition of the famous revue, as a sure sign that better times are beginning to manifest themselves. He cites as concrete evidence that the "Vanities" improved their last previous box-office gross in Baltimore, week before last, by a good $6,000, and then came to Washington to do better than $26,000 on the week, a gross $3,000 higher than the company's last previous engagement here.

Incidentally, many members of the "Vanities" troupe day-coached it to New York last Saturday midnight, taking advantage of one of those bargain excursions to spend Sunday in Manhattan and return to Philadelphia for last night's opening, at practically no increase in cost. Smott pipple.

Word comes by grapevine from New York that Ed Waite, formerly director of advertising and publicity at the Fox Theater in this city, and later transferred to the Roxy in Gotham, is not happy in his new assignment and is to return to the newspaper and writing game on the West Coast, whence he came. Mr. Waite's exodus from the metropolis, I am given to understand, will get under way about the first of November.

Well, that's the way it goes—here today, there tomorrow and gone the day after that.

Hardie Meakin, manager of the RKO-Keith Theater, advises of what he and Jack Connolly believe to be a record in speedy compilation, delivery and exhibition of a specially assembled film.

Upon news of the death of Thomas A. Edison early Sunday morning, the Pathe laboratories set about assembling a special reel dealing with the life activities of the wizard inventor. When completed, the special release was found to be seven minutes in length. It was printed, boxed and shipped by airplane and was being shown on Fifteenth street at the 7 o'clock performance Sunday evening. How's that?

Loyalty note: Joe Cook, star of "Fine and Dandy," at the National, who plugs Evansville, Ind., in all his shows, now lives in one of the show places of Lake Hopatcong, N. J.

The disabled veterans at the Naval Hospital were entertained yesterday morning by Charles Bennington, his Harmonica Band and Mowatt and Hardy, all members of the Fanchon & Marco "Broken Dolls" unit, current at the Fox.

Charles Bennington is an extraordinary one-legged dancer, holding the unofficial world's record for high kicking in spite of his missing limb. He demonstrated to the boys in the hospital that the loss of a leg can't keep a good man down, and then expounded briefly his philosophy of life and the power of mind over matter.

The entire performance, given in the recreation room, was conveyed throughout the institution by loudspeaker system, so that those confined to their beds also could hear.

Speaking of the Fox, it is remarkable how many things that one intended to say can be left unsaid when a celebrity is interviewed. For example, in yesterday's interview with Estelle Taylor I had intended to let you know that:

Her newness to the art of concerting was emphasized in her own mind last Friday night when Jimmie Grainger, vice president of Fox, and Mrs. Grainger were in the audience. It had never occurred to her before that two people could manage so completely to fill so large a theater—she couldn't see anyone else out of all that audience . . . She abominates cheap publicity stunts and will not lend her presence or her aid to those which seek to place her in the light of profiting by a seemingly bogus interest in the less fortunate . . . She does not deem herself a "public entertainer" and therefore declines invitations which she feels are extended in order that someone may "show her off . . . She once declined to sing on a memorial program between Mme. Ernestine Schumann-Heink and Mme. Alda, both stars of grand opera, because she felt it would give an erroneous impression of her own estimate of her ability and importance . . . She loves Washington at every season except the Fourth of July. When she was a youngster living with her grandparents in Wilmington, Del., the Fourth of July jaunt was always a motor trip to this city and Estelle always went home ill from too many bologna sandwiches and a too great gallonage of ice cold pop.

THAT'S what I wanted—a coca cola!

THE THEATER LAST NIGHT

"THE MIKADO"—The Messrs. Shubert present Mme. Schumann-Heink in the two-act operetta with score by Sir Arthur Sullivan and libretto by Sir W. S. Gilbert. Staged and directed by Frank W. Shea; production designed by Watson Barrett. At the Belasco Theater.

The Cast.

Mikado of Japan .....John Dunsmure
Nanki-Poo .....James R. Liddy
Ko-Ko .....Robert Pitkin
Poo-Bah .....Charles E. Galagher
Pish-Tush .....William C. Gordon
Yum-Yum .....Marian Palmer
Pitti-Sing .....Berta Donn
Peep-Bo .....Rosamonde Anthony
Katisha
Mme. Ernestine Schumann-Heink
Ensemble of schoolgirls, nobles, guards, coolies.

By NELSON B. BELL.

Distinguished by the presence of Mme. Ernestine Schumann-Heink in the cast, but notable principally for the excellence of its ensembles and male voices, this richly beautiful revival of the Gilbert and Sullivan classic that has endured without diminution of its popularity for almost half a century—it was first produced in 1885—last evening was accorded the most enthusiastic welcome of any production so far offered in the new season.

The tribute to Mme. Schumann-Heink upon her entrance, upon the fall of the first act curtain, upon her conclusion of her second act solo, "Hearts Do Not Break," in fact upon her every appearance in the role of Katisha, took the form of a ringing and prolonged ovation that eloquently attested to the public's esteem of this beloved diva who for a period equal to the life of her present vehicle has contributed so magnificently to the art of music.

Great sheaves of flowers were passed over the footlights in her honor at the end of the first act and an emissary of the American Legion even reached across the footlights to wring her hand in admiration on behalf of his whole organization. It was a memorable moment, even to one of Mme. Schumann-Heink's countless triumphs.

Even with less occasion, last night's rendering of "The Mikado" would have been enthusiastically received. From the moment the curtain rose upon the opening male chorus, "We Are Gentlemen of Japan," it was evident that care had been taken in the selection of the voices to be heard in this perennial favorite. The surmise became a conviction as the evening wore on.

In the three characters of Nanki-Poo, Pooh-Bah and Pish-Tush, played by James R. Liddy, Charles E. Galagher and William C. Gordon, are splendid voices. Scarcely a number they sang but was encored. Robert Pitkin is a resourceful Ko-Ko who resorts to other means than mere physical agility for many of his most telling comedy effects. He converts the "Flowers That Bloom in the Spring" into a veritable review of the dialects—tremendously out of character, of course, but nonetheless effective on that account. John Dunsmure makes the title role one of sheer burlesque, both in makeup and treatment.

The feminine voices are a bit disappointing. Marian Palmer is a demure and charming Yum-Yum, whose soprano shows to best advantage in "The Moon and I," when she need not sing against that overpowering group of male principals and mixed ensemble. Pitti-Sing is particularly well played, but feebly sung, by Berta Donn. Rosamonde Anthony is the Peep-Bo.

Mme. Schumann-Heink's Katisha is an amusing creation that omits much of the strenuous business by which the part usually is characterized. Her upper and lower registers retain much of their former glory. It is in the middle tones, in which practically all of her recitatives are written, that she is least secure. In a brief speech of thanks at the close of the first act, she confessed to a prodigious attack of stage fright, singing the role in English. Her reception must have been reassurance enough.

Altogether, a handsomely mounted and vigorously sung production of a tuneful and satirically witty work that seems destined to live forever.

GAYETY

"LA BOHEME GIRLS"—Murray Rosen presents a new burlesque attraction, with Ann Corio as guest star, supported by Billie Shaw, Chickie Wells, Hal Rathbun, Harry Stratton and Lew Denny. Reviewed Monday night by W. L. Wright.

Ann Corio, the most beautiful girl in burlesque, as guest star of this attraction is packing them in at the Ninth street house this week. Singing a catchy little song, Miss Corio presents her charming self in a manner that leaves little to be desired. Although appearing but once on the program, her generous response to the almost continuous applause amply compensated for the shortness of her number.

Pretty Chickie Wells, who made such a hit last year with her "Apple Song," romps in and out of many scenes in this show and deserves much credit for her good work in the "Orient" and "Studio" numbers. Her specialty song, "Your Little Sweetheart," scored a big hit.

Billie Shaw, a striking brunette, went over big with the boys down front, and Dot Alexander earned a goodly share of the applause with her "Moan, You Moaners."

The fun end is in the capable hands of Hal Rathbun and Harry Stratton, who offer many sidesplitting gags, put over with the aid of Lew Denney and Jack Stanley.

"A Dancing Diversion," by Garrigan and DeMuth, is a highlight of the performance.

OUSTER OF PRATT AND STOLL SEEN

Continued from Page 1.

he was at headquarters nearly every day. Since the "third degree" investigation began he has been to headquarters but once.

Maj. Pratt, it is reported, on more than one occasion has told the Commissioners that he was "head of the department," and refused to act against his men because of derogatory newspaper stories, until the facts against them were presented.

Consented to Remain.

It is recalled that Maj. Pratt on more than one occasion has suggested that he be retired, only to listen to the pleas of Commissioner Crosby that he remain. Only last August 1, when Maj. Pratt had served 35 years in the department, it is known he evinced a desire to be retired. This was common rumor at the time. It was squelched, however, after Commissioner Crosby had urged him to remain.

In a recent press conference at the District Building Commissioner Crosby, when asked of the rumored retirements, said he had "nothing to say." Another District official who was interviewed said, "I trust that nothing will be published about it for the next few days." Another official said, "That is something we can't talk about."

MONDAY CLUB HEARS JOBLESS AID TALKS

Proposals for Relief Made by Two Speakers at Jewish Center.

Eight proposals, seven of them serious, for the permanent relief of unemployment, were offered to the Monday Evening Club at its meeting in the Jewish Community Center last night by M. H. Hedges, director of research for the International Association of Electrical Workers.

After asserting that the failure of distribution to keep pace with production is the great weak spot in the world's present economic scheme, Mr. Hedges urged reduction of the work-week to five days, "and keep on reducing until the desired effect is obtained."

He declared that no labor-saving device should be put into operation in any industry until its possible effect on the earning capacities of workers had been studied.

Instead of a "mere half billion" for extension of public works, Mr. Hedges would appropriate at least $5,000,000,000 for such work, particularly for the elimination of slums.

Lauding the new National Credit Corporation as a step in the right direction, Mr. Hedges emphasized socialization of credit as a prime need, and also called for establishment of a definite basis for comparison between gold and silver to permit definite trade relations between those nations using a silver standard and those with gold as their monetary basis.

Mr. Hedges grouped three more proposals under one head of foreign relations: he would cancel all international debts, lower all tariffs, and trade with Soviet Russia, "whether we agree with communism or not," on the premise that the United States is passing up "one of the most lucrative markets in the world."

Dr. Lewis L. Lorwin, of Brookings Institution, declared that the world now is passing out of the individualistic stage of economic make-up into "something else," and urged passage of Senator LaFollette's measure which would create a National Economic Council.

Chamber to Elect New Heads Tonight

Strawn Will Be Principal Speaker at Annual Capital Session.

New officers of the Washington Chamber of Commerce will be elected tonight at the organization's twenty-fourth annual meeting in the Mayflower Hotel.

Balloting for president, first and second vice presidents and ten members of the board of directors, will begin at 7:30 o'clock. Mrs. Caroline B. Stephen, Walter C. Balderston and Charles T. Clagett will act as judges. Harry King, now president of the chamber, will preside.

The guest of honor and principal speaker will be Silas H. Strawn, president of the Chamber of Commerce of United States. John Poole, president of the Federal-American National Bank & Trust Co. and past president of the District Bankers Association, also will speak. The program will conclude with a buffet supper.

West End Citizens Elect R. D. Lyons

Use of $10,000 Fund to Improve Market to Be Studied.

Robert D. Lyons was elected president of the West End Citizens' Association for the coming year at a meeting held last night at the Western Presbyterian Church. Other officers elected were:

T. W. Dowling, first vice president; Henry Yost, second vice president; Mrs. George Evans, third vice president; David Bapp, secretary, and William R. Brown, treasurer. Charles L. Norris and Mr. Bapp were elected delegates to the Federation of Citizens' Associations, and Mrs. Belle Parker was selected as delegate to the Public Schools Association.

A committee of five was appointed to investigate the manner in which a fund of $10,000 appropriated for the improvement of Western Market should be dispensed.

Extra Session Likely in Slaying

Olewiler Held in Jail at Hagerstown on Charge of Killing Fireman.

Special to The Washington Post.

Frederick, Md., Oct. 19.—A special session of the grand jury of Frederick County may be called to indict Harry Olewiler, a boat caretaker, who shot and instantly killed Maurice Unglebower, a well known city fireman, at Nolans Ferry, along the Potomac River, yesterday.

State's Attorney Walter E. Sinn said today that he will ask Chief Judge Urner and Judges Peter and Willard to consider the avisability of recalling the jury.

FILM TIME TABLES

Feature pictures are presented on the following schedules at the theaters named:

Columbia—"Palmy Days," at 11:35 a. m., 1:35, 3:35, 5:40, 7:40 and 9:40 p. m.

Fox—"Wicked," at 12 noon, 2:20, 4:40, 7:50 and 10:10 p. m. Stage shows at 1:29, 3:49, 6:59 and 9:19 p. m. Estelle Taylor, in person, at 1:37, 3:57, 7:07 and 9:27 p. m.

Earle—"The Honor of the Family," at 11:25 a. m., 1:55, 4:40, 7:40 and 10:10 p. m. Stage shows at 12:55, 3:35, 6:40 and 9:05 p. m.

RKO-Keith's—"Friends and Lovers," at 11 a. m., 1:10, 3:20, 5:30, 7:40 and 9:50 p. m. Wheeler and Woolsey in Masquers comedy, "Oh, Oh, Cleopatra," at 12:48, 2:58, 5:08, 7:18 and 9:28 p. m.

Palace—"The Phantom of Paris," at 11:50 a. m., 2:05, 4:45, 7:20 and 9:40 p. m. Stage shows at 1:25, 4:05, 6:40 and 9 p. m.

Metropolitan—"Twenty-four Hours," at 11 a. m., 12:48, 2:37, 4:26, 6:15, 8:04 and 9:54 p. m.

Rialto—"Spirit of Notre Dame," at 11:38 a. m., 1:36, 3:35, 5:33, 7:37 and 9:41 p. m.

Tivoli—"An American Tragedy," at 2, 3:50, 5:40, 7:30 and 9:20 p. m.

Ambassador—"Twenty-Four Hours," at 6:15, 8:05 and 10 p. m.

AMUSEMENTS — PLAYS.

NATIONAL Tonight 8:20 Mat. Sat. 2:20
Nights, $1 to $3.50. Sat. Mat., $1 to $2.50.
DIRECT FROM NEW YORK
HUGE! HANDSOME! HILARIOUS!
GREATEST MUSICAL OF MIRTH
JOE COOK IN FINE AND DANDY
25 STAR-STUDDED CAST AND CHORUS
NEXT WEEK, BEG. SUNDAY
Mail Orders Now. Seats Thursday.
Nights: $4.40, $3.00, $2.00 & $1.00. Only Mat. Sat., $3.00, $2.50, $2.00, $1.50 & $1.00.

MAX GORDON presents
CLIFTON WEBB
FRED ALLEN · LIBBY HOLMAN
THE REVUE OF REVUES
THREE'S A CROWD
DIRECT FROM A RUN OF ONE SOLID SEASON IN THE SELWYN THEATRE, NEW YORK.

BURTON HOLMES
1931 TRAVEL ADVENTURES
5 SUNDAY AFT'S AT 3
WILL BEGIN NOV. 1
ALL NEW TOPICS
THE REAL HOLLYWOOD
NEW TRAILS IN SWITZERLAND
CAPITALS of NORTHERN EUROPE
ALL OVER ITALY
PARIS—The Colonial Exposition
AMAZING PICTURES
Course Tickets (All 5 Tours), $6, $4 and $3
ON SALE TOMORROW

Tonight at 8:15 50c to $2.50 SHUBERT BELASCO A4 2:15 Thur., Sat. 50c to $1.50
MESSRS. SHUBERT Present
SCHUMANN-HEINK
in a notable revival of
"THE MIKADO"
NEXT MON.—SEATS THURS.
Nights, 50c to $2.50; Thur. and Sat. Mat., 50c to $1.50.
Second Offering Under Auspices Prof. Players
SEBASTIAN SHAW HELEN FLINT WALTER ARMITAGE
In Henry Bernstein's Famous Play
"MELO"
A NOTABLE PERFORMANCE

In PHILADELPHIA it's
The Warwick
HOTEL and RESTAURANT
Locust at 17th St.
Rittenhouse Square
Philadelphia's Smartest Hotel
CENTRALLY LOCATED
Attractive Suites and Single Rooms
Continental Cuisine—
a la carte and table d'hote
ATTRACTIVELY PRICED

AMUSEMENTS — CONCERTS.

WILSON-GREENE
CONCERTS, 1931-32.
Constitution Hall and National Theater
ARTISTS' COURSE, 4:30
Nov. 16. LILY PONS. Sensational Soprano, Met. Opera.
Dec. 11. MARY WIGMAN. Noted German Danseuse.
Dec. 14. LAWRENCE TIBBETT. Baritone, Met. Opera.
Jan. 19. BENIAMINO GIGLI. Tenor, Met. Opera.
Mar. 15. "THE BLUE BIRD." Tushny's Continental Revue.
Course, $16.70, $12.50, $11, $9, $6.50.
PHILHARMONIC COURSE, 4:30
Nov. 5. SERGE RACHMANINOFF.
Dec. 1. FRITZ KREISLER.
Jan. 15. LA ARGENTINA. Spain's Greatest Dancer.
Feb. 2. BOSTON SYMPHONY ORCHESTRA. Dr. Serge Koussevitzky, Conductor.
Feb. 17. ROSA PONSELLE. Soprano, Met. Opera.
Course, $16.70, $12.50, $11, $9, $6.50.
WILSON-GREENE EVENING COURSE 8:30
A popular-priced series of 6 evening concerts by famous artists. Course, $12.50, $10, $9, $8, $5.50.
Nov. 21. DON COSSACK RUSSIAN MALE CHORUS. "Singing Horsemen of the Steppes."
Nov. 28. JOHN McCORMACK.
Dec. 5. GRACE MOORE. Soprano, Met. Opera.
Jan. 9. MME. GALLI-CURCI.
Feb. 15. JOHN CHARLES THOMAS. Barytone, Chicago Civic Opera.
Feb. 26. JOSE ITURBI. Celebrated Spanish Pianist.
Course tickets, Mrs. Greene's Bureau, Droop's, 1300 G st. Dist. 6493.

NATIONAL SYMPHONY ORCHESTRA
of WASHINGTON, D. C.
HANS KINDLER, Conductor
CONSTITUTION HALL
8 SYMPHONY CONCERTS 4:45 O'CLOCK.
Monday, Nov. 2; Thursdays, Dec. 3, Dec. 17, Jan. 7, Jan. 21, Feb. 11, Mar. 10, Mar. 17. Season tickets, $18, $14, $10, $7, $5.
8 SUNDAY CONCERTS 4 O'CLOCK.
Sundays, Nov. 15, Nov. 29, Dec. 13, Jan. 3, Jan. 17, Jan. 31, Feb. 14, Mar. 6. Season tickets, $10, $7, $5, $3.
8 CHILDREN'S CONCERTS
Central High School Auditorium
4 Thursdays—Nov. 12, Dec. 10, Jan. 14, Feb. 18, at 4 o'clock.
4 Saturdays—Dec. 19, Feb. 6, Feb. 27, Mar. 5, at 11 a. m.
Season tickets, $4 and $2.
All course tickets now on sale at Mrs. Wilson-Greene's Concert Bureau, Droop's, 1300 G st. District 6493.

MT. VERNON
STEAMER
Charles Macalester
Under U. S. Government Inspection
Leaves Seventh St. Wharf Daily
10 A.M. and 2:00 P.M.
Round Trip, 85c
Admission, 25c
Cafe and Lunch Counter on Steamer
Mount Vernon Not Open on Sundays

WESTINGHOUSE—WESTINGHOUSE
MODERNIZE with MUDDIMAN
Have a Demonstration In Your Home of a
Westinghouse Radio
Just phone us and we will send out one of these powerful receivers in beautiful cabinets. Table and floor models. Priced as low as—
$37.50
C. A. MUDDIMAN CO.
911 G St. Nat. 0140-2622
Organized 1888

AMUSEMENTS — PHOTOPLAYS.

"The SPIRIT of NOTRE DAME"
THE WHOLE WORLD IS THRILLED TO
Inspired by and dedicated to KNUTE ROCKNE
with LEW AYRES
The FOUR HORSEMEN and other great NOTRE DAME STARS including FRANK CARIDEO
RIALTO
2nd Big Week

FOX NOW
WICKED
with ELISSA LANDI VICTOR McLAGLEN
IN PERSON
ESTELLE TAYLOR
Stage FANCHON & MARCO'S BROKEN DOLLS IDEA

SWING'S 45¢ JAVA and MOCHA Coffee
1013 E ST.

Beautiful Shoulders
soft, velvety to the touch and with an alluring, fascinating appearance that will not streak, spot, rub off or show the effects of perspiration. Dance or indulge in sports fully confident your complexion will retain all of its original beauty.
GOURAUD'S ORIENTAL CREAM
White, Flesh and Rachel Shades

AMUSEMENTS — PHOTOPLAYS.

WARNER BROS. THEATRES
EARLE
NOW SHOWING
Bebe Daniels in The HONOR of the FAMILY
Warner-Vitaphone Hit; With WARREN WILLIAM
—On the Stage—
SAMMY LEWIS AND FATTI MOORE
NORMAN FRESCOTT
The Man Who Has Mystified Millions
INTIMATE SPECIAL LADIES' MATINEE, WED. 9:30 A.M. (LADIES ONLY)
Mr. Prescott and Bebe Stanton Will Answer All Questions of Private Nature!
25¢ TO 1 PM
METROPOLITAN
NOW
A Lifetime of Drama in 2 Turns of the Clock
Louis Bromfield's Great Novel
24 HOURS
A Paramount Sensation With
CLIVE BROOK
KAY FRANCIS
MIRIAM HOPKINS
REGIS TOOMEY
RUTH ETTING Vitaphone Short and other Select Subjects
25¢ TO 1 PM

LOEW'S PALACE
STAGE — NOW PLAYING — SCREEN
TED LEWIS IN AN ALL NEW SHOW EVERYTHING NEW BUT THE OLD HIGH HAT featuring "HIS MUSICAL KLOWNS"
"THE PHANTOM OF PARIS" with JOHN GILBERT
LEILA HYAMS LEWIS STONE JEAN HERSHOLT C. AUBREY SMITH
Coming THE BELOVED BACHELOR
LOEW'S COLUMBIA
NOW PLAYING
EDDIE CANTOR IN "PALMY DAYS"
with CHARLOTTE GREENWOOD
ADDED ATTRACTION "FOOTBALL THRILLS" No. 1
Coming GRETA GARBO-CLARK GABLE in "SUSAN LENOX (HER FALL AND RISE)"

RKO KEITH'S —NOW—
LILY DAMITA—ADOLPHE MENJOU ERICH von STROHEIM
"FRIENDS AND LOVERS"
WHEELER & WOOLSEY
"Oh, Oh, Cleopatra"
"HELL BELOW ZERO"
Coming JACK HOLT RALPH GRAVES "A DANGEROUS AFFAIR"

BURLESQUE.
GAYETY-BURLESK
ANN CORIO (The Gorgeous)
BILLIE SHAW (Miss Loveliness)

Read The Post's New Classified Ads

C AND O
EVERYTHING TO MAKE A LUXURIOUS TRIP to . . . .

Cincinnati
Louisville
St. Louis
Chicago
Indianapolis

The thought that C. & O. gives to your comfort is apparent in every detail of this fast, fine train.

Luxurious Modern Equipment

A spacious observation car and a well-appointed library-lounge offer you rest and relaxation. Latest type Pullmans assure you a restful night's sleep. Well-appointed dining cars serve you delicious meals.

A Practical Schedule

Departures and arrivals are carefully planned to fit conveniently into your business day. You can leave after discharging your duties at this end and arrive next day in ample time to transact your business at the other end.

Imperial Salon Cars

provide extra luxury for short trips. Yet there is no extra charge beyond your railroad ticket.

J. B. EDMUNDS, General Agent
Ticket Office: 714-14th Street N. W., Tel. National 0748

TWO OTHER FAST TRAINS DAILY to the WEST
leaving at 11:45 P. M. and 2:45 P. M. Scheduled for your further convenience.

Personal Service
Simply call the ticket office and tell us where you want to go. We will gladly deliver your tickets to your home or office and check your baggage to your destination. Just phone the ticket office and then forget about these details.

Schedule

Lv. Washington	6:01 P.M.	(EST)
Ar. Charlottesville	8:32 P.M.	"
Ar. Charleston	4:00 A.M.*	"
Ar. Huntington	5:05 A.M.*	"
Ar. Cincinnati	9:05 A.M.	"
Ar. Louisville	11:40 A.M.	(CST)
Ar. Indianapolis	11:50 A.M.	"
Ar. St. Louis	5:45 P.M.	"
Ar. Chicago	4:30 P.M.	"

* Sleepers for Charleston and Huntington, W. Va., may be occupied until 8:00 A.M.

Similar Fine Service Returning
No Extra Fare

CHESAPEAKE and OHIO
THE ROUTE TO HISTORYLAND

The Washington Post.

TUESDAY
OCTOBER 20, 1931

SPORTS

HARVARD DAILY URGES ARMY GAME BE DROPPED

This MORNING with SHIRLEY L. POVICH

EVEN in the name of sweet charity, Maryland University refuses to meet Georgetown in the football game that would be both nectar and ambrosia to Washington fans.

The proposal was placed squarely before Maryland authorities yesterday by emissaries of the District of Columbia Unemployed Relief Committee and after these gentlemen had left the meeting room of the athletic board the formal statement was issued to the effect that Maryland could not play Georgetown because "it must adhere to its custom of not playing postseason games."

Meanwhile, the unemployed of the District of Columbia, whence Maryland draws the greatest share of its attendance at sports contests and the greatest share of its dollars for the conduct of athletics, are unable to adhere to their custom of eating three square meals a day because Maryland must (?) adhere to its custom of not playing postseason games.

◆

Maryland's excuse is as flimsy as the echo of a sigh. There is no legitimate reason for the Old Liners' refusal to meet Georgetown, except the apparent fear that Georgetown, mayhap, might win. Maryland, it seems, would rather glory in the supposition that its team might beat Georgetown, which is very well founded, indeed, than put the issue to test even in the cause of charity.

Among the most simple matters in the world to stage is a Maryland-Georgetown game, if Maryland is willing. Georgetown already has expressed its willingness to play. A similar expression from Maryland, the formality of setting a date, and the game would be on with Griffith Stadium donated without cost and a record-breaking crowd of 30,000 in the stands contributing more than $75,000 for the relief of the needy in Washington. But Maryland refuses.

Maryland authorities forget, perhaps, that the Washington patronage has been kind to the Old Liners, flocking to their games in ever-increasing numbers. Maryland officials forget, too, perhaps, that it is from the Washington high school that the Old Line institution draws a great bulk of its playing talent. There seems to be some kind of a debt between Maryland University and Washington.

◆

Maryland officials declared in their formal statement that their "desire to aid in such a worthy cause led the athletic board to consider the proposition from every point of view." To that end they say a plan is already before them to designate for charity purposes one of the games yet to be played on the regular schedule, provided the consent of the opposing university is obtained. And Maryland respectfully suggests that other local institutions do likewise.

That was a fine gesture and illustrates Maryland's desire to aid the cause of the unemployed. The proposition has by no means been turned down flat by the Old Line school. And the designation of one of its regularly scheduled games would net a tidy sum for charity.

But how Maryland officials, in considering, as they say, "every point of view," overlooked the efficacy of a game with Georgetown as a medium of aiding charity is one for the clairvoyants to answer. A Georgetown-Maryland game would outdraw threefold any other game on the Maryland schedule. But Maryland "must adhere to its custom of not participating in postseason games."

They told it to the unemployed.

Calza Beats Dusek In New York Match

New York, Oct. 19 (A.P.).—George Calza, 220, Italy, tossed Rudy Dusek, 216, Omaha, with a headlock in 41 minutes, 19 seconds of their heavyweight wrestling match at the Seventy-first Regiment armory tonight.

Matros Kirilenko, 210, Russia, threw Steve Znosky, 212, Poland, in 20:38; Sam Stein, 200, Newark, and Ray Steele, 215, Los Angeles, wrestled 30 minutes to a draw; Tiny Roebuck, 248, Oklahoma, threw John Delonge, 220, Canada, in 3:06; Sandor Szabo, 205, Hungary, and Joe (Toots) Mondt, 229, Colorado, wrestled to a draw in 30 minutes, and Herb Freeman, 220, New York, tossed Willie Davis, 230, Virginia, in 10:02.

BLUENOSE IN VICTORY.

Halifax, Nova Scotia, Oct. 19 (A.P.). Bluenose, Canadian defender of the championship of the North Atlantic fishing fleets, defeated the Gertrude L. Thebaud, Gloucester fisherman, today.

Charity Game Declined by Maryland

Refuses to Play G. U. Post-Season Game for D. C. Idle.

Hews to Precedent; Other Local Game Is Sought.

THE University of Maryland yesterday declined to meet Georgetown University or any other Washington college in a post-season football game for the benefit of the unemployed of the District of Columbia.

The proposal of the game was carried to the athletic board of Maryland University by George J. Adams, secretary of the District of Columbia Unemployment Relief Committee, who had already obtained Georgetown's consent for such a contest, but the refusal was based on Maryland's custom of not participating in postseason games.

Officials Issue Statement.

The statement issued by the Maryland officials follows:

"The University of Maryland athletic board met today to consider the proposition of playing a postseason game of football, the proceeds to be contributed to the unemployment fund of the District of Columbia.

"The desire to aid in such a worthy cause led the athletic board to consider the proposition from every point of view. However, the board came to the definite conclusion that, notwithstanding its desire to cooperate in this good cause, it must adhere to its custom of not participating in postseason contests.

"The consideration of this matter led the board to give further attention to a plan already before it to designate for this purpose one of the games yet to be played on the regular schedule, provided the consent of the opposing university can be obtained. And, in this connection, the board suggests that the other local universities do likewise."

Adams Proposes Other Games.

Balked in his efforts to schedule the Maryland - Georgetown game which he deemed the best of the local football attractions, George J. Adams, chairman of the District of Columbia committee for the relief of the unemployed, last night stated that he would attempt to stage one of three other games for Washington.

Mr. Adams today will confer with Athletic Director Arthur J. Bergman, of Catholic University, relative to a proposed game with Georgetown for the unemployed fund. Both institutions have expressed their willingness to play for charity. Mr. Adams also stated that in the event the Georgetown-Catholic University battle could not be arranged, it was probable that either one or both of these colleges would bring an outside opponent to Washington for a game.

The members of the Maryland board are Dr. L. B. Droughton, head of the chemistry department; Prof. J. V. Metzger, assistant director of the experimental institute; Dr. C. S. Richardson, dean of public speaking; Dr. F. B. Bomberger, former assistant director of the extension service and now a member of the Federal Farm Board; H. C. Byrd, director of athletics and assistant to the president of the university.

Pojello and Ginsberg On Wrestling Card

The card for the all-star, all-singing, all-dancing, all technicolor wrestling bill, to be unfurled Thursday night at the Auditorium, was completed yesterday when Matchmaker Joe Turner signed Carl Pojello, best of the light heavyweights, to meet Benny Ginsberg, who claims a tribal championship. Pojello is well liked here for his clean cut and scientific technique.

Rudy Dusek, Washington's favorite wrestler, who has more than any one wrestler, made this village rassle-conscious, appears in the feature bout agains Renato Gardini. Others on the bill are. Tiny Roebuck vs. Mattress Kirelanko, Dick Daviscourt vs. George Hill and Pat O'Shocker and Paul Jones.

Wilmington, Del., Oct. 19 (A.P.).—Karl Pojello, 194, of Chicago, pinned Babe Caddock, 190, of New York, in the feature of a wrestling card tonight in 27 minutes and 59 seconds.

Barry Loses Decision to Gallagher

2,500 at Fort Fight See Heavyweights in Slugfest.

Barry's Rally Near Finish Fails to Erase Lead.

By JACK ESPEY.

WITH the will but not the punch to commit mayhem, two native sons, Marty Gallagher and Reds Barry brawled through eight rounds to the delight of 2,500 wildly cheering and partisan fans who packed the tiny arena of Fort Washington last night. And for the first time in seven fights this season Barry, the 17-year-old Southeast pride, failed to get a draw or better.

Gallagher, a mauling, vicious body puncher, piled up an early lead that Reds failed to overcome with a late rally, and the decision went to the erstwhile Foggy Bottom plumber's helper by a vote of 2 to 1 among the officials. Indeed, Barry did not win a clean vote, for Judge Pat O'Connor declared the bout a draw. Referee Buck Alexander and Judge George King nodded for handsome Marty.

Barry's Followers Do Not Agree.

The decision was not altogether popular, however, but Barry's unfailing supporters are that way. In their eyes, the young Redhead won another bout and so they will tell you years from now.

As a matter of fact, it was a close fight that could have been called a draw in justice to both boys. The Washington Post score sheet gave each four rounds, scoring the eighth and final for Barry on account of a splendid rally. It was this round that saved Barry worse than a draw, in the opinion of Judge O'Connor, the latter admitted later.

From bell to bell they hammered away bitterly, each intent on ending the argument in a knockout, but both had plenty of stamina if not enough strength and the nearest to a thrilling finish was that both drew blood from the mouth, which was no more appealing to the wolves than the gore shed by the preliminary boys.

Marty, holding a weight edge of six pounds—201 to 195—and an advantage in height of 3 inches, stepped out in front during the first four rounds, clouting the kid relentlessly about the midsection and pounding the back of his head.

Barry Takes Bout Lightly.

It appeared all this time that Barry was taking things entirely too lightly, much on the same order of his bouts with Sammy Weiss and others less capable. When he returned to his corner after absorbing innumerable body punches it was with an ear-to-ear grin as if he were thinking "This guy's no good; now I'll murder 'im."

But there was no murder, no mayhem, not even a knockdown in Barry's attack, and he had to content himself with throwing his patented open-glove punches to all parts of Marty's anatomy. Much the speedier, Reds outmaneuvered his foe many times to score with wallops tossed all the way from the outfield. There was more noise than steam with them.

In the sixth Barry went to work seriously and for the first time seemed to have Gallagher in distress. His lightning left stabbed Marty's face and snapped his head back until the hero of the Gas House District was becoming groggy.

But Barry declined from the sublime to the ridiculous in the seventh

Continued on Page 17, Column 4.

Notre Dame Team Misses Usual Rest

Anderson Warns Irish of Pitt's Fast-Charging Set of Forwards.

South Bend, Ind., Oct. 19 (A.P.).—Coach Hunk Anderson called the Notre Dame regulars out for a two-hour defensive drill today, ignoring the usual Monday rest. He told his men that Pittsburgh, which will invade the Irish stronghold Saturday, has the "fastest charging line in the East," and not to forget that the Panthers scored 19 points on Notre Dame's reserves last year, and that last year's reserves are this year's regulars.

Pittsburgh, Oct. 19 (A.P.).—A lecture by Coach Jock Sutherland on the mistakes made in the Western Reserve game Saturday, today preceded a brisk workout by the University of Pittsburgh football squad, which meets Notre Dame at South Bend, Ind., next week-end. The varsity scrimmaged against the freshmen, who used Irish plays brought back by a scout who has been watching the South Benders all season.

Lou Little Left Hospital Cot Daily, Neck in Brace, To Give Columbia Winner

Hurt in Scrimmage, Coach Battled Pain to Direct Drills.

By EDWARD J. NEIL.

NEW YORK, Oct. 19 (A.P.).—Lou Little literally broke his back to produce the Columbia varsity that made football history on Morningside Heights by whipping Dartmouth Saturday.

His home for the past month has been a hospital room because his back is encased in a steel brace, and he can not sleep in any other than the raised position of a hospital cot. Around his neck is another brace locking his head in an immovable position. Sandbags are his pillows at night.

But all this doesn't keep him off the football field and it did not prevent him from moulding from the youths who took a 52-0 pasting at Dartmouth's hands last fall the eleven that raced out Saturday to overpower the Hanover Indians, 19-6, conquer an ancient foe for the first time since 1889 and paint the brightest prospect picture modern Columbia football ever has seen.

Hurt in Scrimmage With Pupil.

Over a month ago because tackles, like all other material at Columbia, were scarce, the big, genial fellow who as recently as the early postwar days, was a great lineman at Pennsylvania, and for four years coached at Georgetown, filled in against the varsity in an early scrimmage. The youngsters tossed him for a loss. But it wasn't until ten days later, when the injury had been aggravated

Continued on Page 17, Column 5.

LOU LITTLE.

RISKO LOSES TO JABS OF LOUGHRAN

Philadelphian Victor on Decision in Fast Fight.

PHILADELPHIA, Oct. 19 (A.P.).—Tommy Loughran, Philadelphia heavyweight, jabbed his way to a ten-round decision over Johnny Risko, Cleveland rubber man, in the main go of the arena card tonight. Risko outweighed him 13½ pounds.

Loughran and Risko stepped off with the opening bell to mix it. Loughran hammered away with his faithful right. Risko connected for three lefts to the jaw during the round, while toward the end Loughran bobbed Risko's head back with repeated jabs.

Loughran jabbed continually in the second round as Risko sought again to shake him off with body punches. Tommy confined his punches to the head, while Risko worked on the body. Again, it looked like Loughran's round.

Risko Concentrates On Body.

In the third and fourth Risko connected for a few more than previously and worked himself nearer an even break for the stanzas. Risko continued to concentrate on the body with few jaw punches, while Loughran mixed them up.

Loughran kept sticking his left in Risko's face during the fifth and sixth and amassed more points. He drove the Clevelander's head back time and again. Risko was making Tommy's body bright red with rights, but failed to slow him.

Risko shifted his punches to the jaw in the seventh and eighth, while Loughran bounced his right off the stomach. Both fighters crossed rights and lefts, while Tommy sought frantically with late jabs to the jaw to halt the Ohioan.

In the ninth and tenth round both men resorted to heavy body work which began to show effect. The crowd cheered them on. The bout ended in a fast set-to in the center of the ring with the Philadelphia lad the victor.

The ten-round semifinal saw Billy Jones, 171-pound Philadelphia Negro, avenge a decision lost to Joe Danovic, 175½, Binghamton, N. Y., recently. Jones took a battering for three rounds and then began to come back, which brought him a technical knockout in the seventh.

In the seventh Jones flattened Danovic for a count of nine with his left, and when Danovic arose, sent him down again with a right. The referee stopped the fight.

NAVY COACH ILL.

Annapolis, Md., Oct. 19 (A.P.).—Johnny O'Brien, one of Navy's assistant football coaches, took time out today to go to the hospital here after an attack of appendicitis. He was admitted for observation and no operation has yet been ordered.

O'Brien became ill Saturday after the Delaware game here.

RUTH PAYING PRICE FOR GLORY

Long List of Don'ts Block Babe's Hopes of Enjoying Life.

LOS ANGELES, Oct. 19 (A.P.).—The Examiner in a copyrighted interview tonight quotes Babe Ruth, the home run king, as believing he is paying a heavy price for glory.

"I can't go to movies," said Ruth, who is here on a barnstorming visit. "It might affect my eyes. I haven't seen two shows in four years—and I love shows.

"I can't dance. They tell me it's bad for my legs. It's nearly five years since I waltzed. And I love to waltz.

"I can't attend a night club. They'd say I was drinking and carousing.

"I can't read a book on a train, for it's too hard on my eyes. And I spend most of my life on trains.

"I can't gamble. Not even a few dollars. And I love to roll dice, play faro, cards, bet on horses—anything. But if I was seen with gamblers or in gambling houses, it would start gossip.

Airplanes Are Taboo.

"I can't travel on airplanes, but I'd love to. It's against the rules of my contract, of my insurance policies, of everything I'm connected with.

"I can't shake hands promiscuously. It's dangerous, and they tell me I'm making too much money to expose myself in that fashion. There's nothing I despise more than to refuse to shake hands with anyone.

"I can't go swimming, because, I'm told, I would be exposing myself to colds.

"I have a 16-cylinder automobile, but I can't speed it. If I were hurt while speeding, my wages would be stopped during my convalescence.

"I can't enjoy a round of golf because I'm followed from tee to tee by persons seeking my autograph.

"Hang it all, I can't do anything—not just yet.

"But wait; in two more years I'll be through with baseball; then I'm going to break loose—wide open. Not for long, but for a while."

Houston Star Refuses Job With White Sox

Houston, Oct. 19 (A.P.).—Carey Selph, Houston second baseman drafted three weeks ago by the Chicago White Sox, is slated to confer here Tuesday with Lou Fonseca, new Sox manager, but Selph said today he would not report to the major league club.

"I will play baseball only in Houston," Selph said. "This is my positive decision in the matter. I believe that when the White Sox realize I am sincere in this declaration they will make no effort to force me to play with Chicago."

In addition to being a ball player of much ability, Selph is a hustling insurance agent. During the past two years he has built up a thriving business here.

G. U. Grooms Passes for Saturday

Mills Pinning Hopes for Mich. State Victory in Air.

Hilltop Coach Seeks Punter for Game in Midwest.

GEORGETOWN'S hopes for repeating its 1930 victory over Michigan State in the game scheduled Saturday at East Lansing, Mich., rest upon its forward passing attack. This was indicated yesterday as the Hilltoppers, badly bruised and minus sevesal stellar players who can not get into the forthcoming game, drilled more than two hours on a series of new overhead plays.

With such back field threats as Wilmer Bradley, Ben Gellis and Russ Daniell on the side lines with various wounds, the Georgetown attack lacks much of being capable of denting the powerful Michigan State line. The Spartan line is reported to be every bit as effective as it was last year when the Hilltoppers, failing of advances on the ground, took to the aerial avenue to score a 14-to-13 triumph.

Lack of Kicker Worries Mills.

One of the chief sources of worry to Head Coach Mills concerning the next contest is the absolute failure of any of his men to do a good job of kicking. Several have been striving for three weeks or more to boot the ball as Mills would have them, but none to date has even approached the standard required, and in their last two games the Hilltoppers have suffered accordingly.

With no one to match Jim Tanguay, of New York U., in the punting department, Georgetown never had a chance to push the Violets into their own territory, with the result that exchanges of kicks always favored New York U., which, in addition, had much the better attack.

Against Duquesne the same unfortunate handicap hampered Georgetown, which was favored, on dope, at least, to win handily. But Duquesne during the second half of the game kept the Blue and Gray backed up in the corners with long, accurate kicks.

Yale Starts Work For Army Contest

Flygare Is Lone Casualty of Chicago Game; Long Signal Drill.

New Haven, Conn.—Yale, preparing for Army, went through a long signal drill; the same line-up, with one exception, that faced Chicago was used. The exception was Flygare, who was badly bruised at Chicago and gave way in practice to Madden. The second and third teams went through a lengthy scrimmage, which the seconds won, 19 to 0, Hawley, Muhlfeld and Crowley each scoring. Mark Tyson, hurt in the opening game of the season, was out for practice today for the first time since his injury.

West Point, N. Y.—The loss for indefinite periods of such backs as Stecker, Sebastian, MacWilliam, Frentzel, Kilday, and Elliott forced Army coaches to look over the scrub backfield and make some promotions. Stecker, Sebastian, and Frentzel are definitely out of the Yale game, but the others may see some service.

Canzoneri to Meet Chocolate Nov. 20

Johnston Annuonces Match for Garden Involving Three Titles.

New York, Oct. 19 (A.P.).—Jimmy Johnston signalized his debut as director of Madison Square Garden's boxing affairs today by closing negotiations for a fifteen-round match between Tony Canzoneri and Kid Chocolate for November 20 for the world lightweight championship, now held by Canzoneri.

Contracts will be signed this Thursday. Johnston announced after arranging a match that has been regarded for some time as a "natural."

The lightweight crown will be the chief prize at stake, but three titles will be taken into the ring. Canzoneri also holds the synthetic junior welterweight championship. Chocolate is the junior lightweight, or 130-pound, titleholder.

Canzoneri may attempt to make this weight so that all three titles will be at stake.

Johnston this week formally takes office as vice president of the Garden, in charge of boxing.

U. S. BOXERS BEATEN.

Berlin, Oct. 19 (A.P.).—America's team of picked amateur boxers was beaten tonight b a German squad, five victories to three.

WEST POINT CALLED 'UNDESIRABLE' FOE; FLAYS 4-YEAR RULE

Paper Asserts Game Itself Is Obscured by Pageantry.

Laments Four-Year Contract of Teams as "Unhappy."

CAMBRIDGE, Mass., Oct. 19 (A.P.).—The Harvard Crimson, undergraduate daily newspaper at Harvard College, today advocated the elimination of the Army game from the Harvard football schedule. Harvard won from Army at West Point last Saturday, 14-13.

The Crimson's editorial advanced two reasons for removing West Point from the Harvard calendar. The first was an alleged lack of common interests between the two institutions. The second was the Military Academy's eligibility rule under which a cadet may not only play four years on the Army Team but may have played collegiate football for several years before entering the service school.

Says Game Obscured By Pageantry.

The Crimson said, in part: "An increasing number of Harvard men, who in the past have looked upon the Army meeting as a major event of the football season are coming to see the fundamental artificiality of the game itself, which is so obscured by the pageantry and precision.

"There are two deep-rooted reasons why the Army is not one of the more desirable opponents of the Harvard Football Team. The first is the absence of interests common to Harvard and the United States military machine. The time has come, as the unprecedented lack of palpable interest on the part of Harvard undergraduates in the last Army contest confirms, to clear the Harvard calendar of games with teams from institutions respected, but whose representatation on Soldiers Field is regarded as irritational."

West Point Called "Obdurate."

The Crimson characterized the stand of the West Point officials as an "obdurate attitude," and described the four-year contract signed last year between Harvard and the Army as an "unhappy" interference to an immediate solution of the problem. It did not amplify an assertion that the West Point game was "irritational."

SATURDAY'S FOOTBALL GAMES

LOCAL.

American (14) vs. Shenandoah (12) at American University, 2:30 o'clock.

EAST.

*Duquesne vs. Western Maryland.
*Geneva (13) vs. Grove City (12).
*St. John's (N. Y.) vs. Loyola.
*Temple vs. Haskell.
Amherst (19) vs. Wesleyan (19).
Bates (2) vs. Maine.
Boston College (0) vs. Marquette (6).
Bowdoin (7) vs. Colby (20).
Brown vs. Lehigh.
Bucknell (26) vs. Gettysburg (6).
Carnegie Tech vs. Purdue.
Cincinnati (0) vs. Ohio U. (48).
Columbia (3) vs. Williams (0).
Dartmouth vs. Lebanon Valley.
Delaware vs. Richmond.
Dickinson (7) vs. Penn Military College (7).
Drexel (6) vs. C. C. N. Y. (18).
Fordham vs. Drake.
Harvard vs. Texas.
Holy Cross (32) vs. Rutgers (20).
Johns Hopkins (6) vs. St. John's (26).
Lafayette (0) vs. Washington-Jefferson, (7).
New York U. (6) vs. Colgate (7).
Pennsylvania (0) vs. Wisconsin (27).
Princeton (0) vs. Navy (31).
Providence vs. Norwich.
St. Francis (0) vs. Davis-Elkins (33).
St. Thomas vs. Albright.
Springfield (34) vs. Middlebury (0).
Swarthmore (13) vs. Franklin-Marshall (27).
Syracuse (0) vs. Penn State (0).
Tufts (25) vs. Connecticut Aggies (0).
Ursinus (13) vs. Muhlenberg (14).
Vermont (0) vs. New Hampshire (59).
Villanova vs. Baltimore.
Washington College (6) vs. Mount St. Mary's (45).
Yale (7) vs. Army (7).

SOUTH.

*Catholic vs. North Carolina State.
Maryland (20) vs. V. M. I. (0).
Lynchburg (6) vs. Randolph-Macon (12).
Alabama (25) vs. Sewanee (0).
Arkansas (12) vs. Louisiana (27).
Davidson (21) vs. Erskine (0).
Emory-Henry (26) vs. Elon (6).
Florida (7) vs. Auburn (0).
Georgia vs. Vanderbilt.
Guilford vs. High Point.
Hampden-Sidney (7) vs. Roanoke (15).
Kansas Aggies (0) vs. Oklahoma (7).
Kentucky vs. V. P. I.
Mississippi (37) vs. Southwestern (6).
North Carolina (7) vs. Tennessee (9).
Oglethorpe (12) vs. Furman (6).
Presbyterian (31) vs. Newberry (0).
Tulane (28) vs. Georgia Tech (0).
Washington-Lee (7) vs. Virginia (21).
William-Mary (81) vs. Bridgewater (0).

CENTRAL.

*Dayton vs. Butler.
*Detroit (23) vs. West Virginia (0).
Georgetown (14) vs. Michigan State (13).
Chicago vs. Indiana.
Illinois (7) vs. Michigan (15).
Iowa State (0) vs. Missouri (14).
Minnesota vs. Iowa.
Nebraska (16) vs. Kansas (0).
North Dakota vs. Oregon.
Notre Dame (35) vs. Pittsburgh (19).
Ohio State (2) vs. Northwestern (19).

SOUTHWEST.

*Oklahoma City (6) vs. Oklahoma Aggies (0).
*Tulsa vs. Creighton.
Arizona (0) vs. Rice (21).
New Mexico vs. Occidental.
Southern Methodist vs. Centenary.
Texas Aggies vs. Baylor.

WEST.

Oregon Aggies vs. Oregon Normal.
California (0) vs. Southern California (74).
Colorado Aggies (0) vs. Colorado (7).
Denver (0) vs. Utah (59).
Montana (0) vs. Washington State (27).
Nevada (0) vs. Fresno (6).
Pomona (0) vs. California (L. A.) (20).
St. Mary's (41) vs. Gonzaga (0).
Washington (7) vs. Stanford (25).
Wyoming (8) vs. Utah Aggies (13).
*Friday games.

Army Athletic Officials Silent on Harvard Case

West Point, N. Y., Oct. 19 (A.P.).—Army athletic officials were silent today on the suggestion of the Harvard Crimson, undergraduate daily, for a severance of football relations between Army and Harvard.

Maj. P. B. Fleming, graduate manager of athletics, was not available until tomorrow and his assistant, Capt. L. M. Jones, said he had "no comment to make."

The Crimson brought up the old question of the eligibility of Army players who enter the academy after a college athletic career, and classed the relationship between the two schools as "fundamentally artificial."

Walsh, Line Coach Of Yale, Injures Leg

New Haven, Conn., Oct. 19 (A.P.). Adam Walsh, Yale line coach, was taken to the New Haven Hospital tonight suffering from a torn ligament in the right knee, suffered while participating in a scrimmage with the second and third teams today.

The former Notre Dame gridster said he felt "very comfortable" and expected to leave the hospital tomorrow morning.

Physicians said he would have to resort to crutches or a wheel chair for a few days.

Campolo Knocks Out Ficucello in Seventh

New York, Oct. 19 (A.P.).—Victorio Campolo, giant Argentine, knocked out Ralph Ficucello, squat Italian heavyweight, tonight in the eighth round of a feature ten-round bout at the St. Nicholas Arena. Campolo weighed 225, Ficucello 198.

Two Weeks of Whippet Racing Scheduled at Chesapeake Beach

AFTER a lapse of several years Washington dog lovers will again have the opportunity of witnessing the whippets in action when the Southern Maryland Whippet Club opens a two-week meeting Thursday night on the track near Chesapeake Beach, Md. The first race will be run at 8 p. m. under the arc lights.

Several years ago the speedy little canines competed in a meet held at Griffith Stadium, but this is the first time that a regular meeting, with a card of seven races each night, has ever been staged in the vicinity of this city.

Seven events, six flat races and one steeplechase, will make up the card each night. Many well-known dogs will race at Chesapeake, among them Whitefoot, Sure Tread, Fast Freight, and Pony Express. A. Evans Bramble, racing secretary of the Southern Maryland Club, has announced that more than 100 dogs have been entered in the various events.

Whippet racing has flourished in Maryland during the last two years. It has also gained popularity with the sporting gentry of Hagerstown and Salisbury, Md., and Ridges Crossing, N. J.

The Washington, Marlboro & Annapolis Bus Co. will operate a special bus direct to the track each evening of the meeting.

Fake Admission Tickets Flood Laurel Track, Baffling Detectives

Special to The Washington Post.

LAUREL, Md., Oct. 19.—Detectives employed to patrol the Maryland State Fair plant during the current race meeting today were trying to unearth the source of spurious admission tickets pouring into the track. The fake tickets first were noticed last Friday, when about 200 were picked up at the gates. A close watch was kept today, and at least 50 were picked up.

A number of the holders were closely questioned, but according to detectives, no concrete evidence was obtained.

It is believed that the spurious tickets, which are bad imitations of the complimentary day admission tickets, are being printed and circulated in Baltimore. Information obtained from persons attempting to gain admission on the imitation passes indicates that there has been a widespread sale of them in Baltimore.

None of the holders of the spurious tickets was arrested, but in order to gain admission to the track they had to buy new tickets.

The officers investigating the situation are under the impression that the counterfeiters are selling tickets of their own design at a price below the track's charge for general admission, which is all the complimentary ticket gains its holder.

"The Young Men's Shop"
1319-1321 F Street
October 20 STORE NEWS Hours 8 A. M to 6 P. M.
Bostonians
SHOES FOR MEN
We want you to compare them with any other shoes you know . . . at prices considerably above ours . . . compare the leathers, workmanship and style of their value will . . . your opinion suit us.
Black and tan shades.
New Low Price
$6.50

WOODWARD & LOTHROP
THE MEN'S STORE, Second Floor
TAB-COLLAR SHIRTS
—growing in popularity for masculine Fall wear
Fine Striped, Woven Madras, Pre-Shrunk Shirts—better quality than we have ever offered at this price—effectively harmonize with your ensemble. Blue, tan and gray stripings.
$2
THE MEN'S STORE, SECOND FLOOR

TRED AVON BEATS RIP VAN WINKLE IN LAUREL FEATURE

Roussell Wins Easily With Favorite

Problematical Winner of Third, at 18-1, in Racing Debut.

Ellis Is Suspended After Victory With Sand Wrack.

By J. B. SNODGRASS

Special to The Washington Post.

TRED AVON, bright gray daughter of Sir Greysteel and La Mourine, defeated older horses in the Tolchester purse, feature of a good card here today and her performance was noticeable in every way for she was challenged by most every thing in the race and ran a mile and sixteenth in 1:13 3-5, near the track record.

V. Roussell, with Tred Avon, had little trouble in getting the decision by a length over the Sagamore Stable's Rip Van Winkle, while Sunvir, early challenger, was third, four lengths from the winner. The winner was favorite, paying $6.80. This was quite tame, however, for the crowd had become accustomed to long prices in all the previous races except the steeplechase and to fall to a mere $2.40 to $1.00 was like falling out of a balloon.

But Tred Avon was a solid favorite and the price really liberal, considering other races she has run in Maryland. There was danger, it appeared, on the back stretch from Mrs. Hitt's Sunvir, but she managed to keep in front of him, only to be challenged by Rip Van Winkle, who held on to the end, although losing ground.

There was a large Monday crowd out and the day was perfect for racing.

Spanish Proves Best.

Spanish proved best of the platers in the sixth race, winning by an open length, with W. Nertney up. Fervid, an outsider, was second and paid $12.20 a place. Chatty got the show money. Meridian Queen, heavily backed, reared at the starting gate and trailed all the way. The time was 1:46 for a mile and one sixteenth. Whisp was backed down also but failed to show anything, retiring on the back stretch. The winner paid $6.50. The victory placed Nertney one winner ahead of M. Garner.

Things were happening for the Glen Riddle Farm here today. In the fourth, for 2-year-olds, Black Jacket won for the stable, and Steffen, who had ridden Problematical, also had the mount on the 2-year-old Black Son of Black Toney—Friar's Carse and to figure out the relationship of Black Jacket and Problematical, it is remembered that Problem was the dam of Black Jacket. Black Jacket opened at 30 to 1 and was backed down to 9, paying $20 for a $2 ticket. Mexico was second and Espinica third.

Problematical, a large filly by Man o'War—Problem, a Glen Riddle first

Continued on Page 17, Column 5.

FRANK GATES

GOING STRONG. Winners every day, gave yesterday

TRED AVON WON $6.80

TODAY'S $25.00 WIRE sold for only $2.00 goes in the first race and will be a price. On my $1.00 WIRE is a running fool who will just tow rope his field from start to finish. These two WINNERS cost only $3.00 and you will never regret getting them; as a parlay will figure the limit. Sold on all LEADING NEWSSTANDS or call EDDIE'S, 1209 E ST. N.W., for free delivery.

LAUREL RACES

RIDE WHERE YOU CAN GET YOUR MONEY BACK

We give you 2 horses each day—only missed 4 out of 32.

De Luxe Coaches leaving daily. 12:15 and 12:30 p. m.

$1.00 ROUND TRIP.

1419 North Capitol st., bet. O and P. We pick up at the Annapolis and Harrington Hotels.

JAMES IS STILL ON THE JOB.

Phone Potomac 4811

LAUREL RACES

NEW COACHES RECLINING CHAIRS

Leave 1416 F St. N.W.

12:30 p. m.

Direct to Track—No Changes

Round Trip $1.25

THE CAPITAL TRACTION CO. NATIONAL 1075

LAUREL RACES

OCTOBER 5 to OCTOBER 31 INCLUSIVE

Thirty minutes to Track by Special B. & O. R. R. trains leaving Union Station, Washington, at 12:15 and 12:40 p. m.

FIRST RACE AT 1:45 P. M.

GENERAL ADMISSION $1.50

Eddie's 1209 E St. N. W.

Yesterday we were disappointed. Comeback money and the scratching of Replevin and Black Mammy, both form horses, reduced the price on our long shot. EDDIE'S $5.00 WIRE GAVE

SPANISH WON $6.50

EDDIE'S $10.00 SUPER SPECIAL looked a winner in the stretch, but Black Jacket closed fast enough to catch him, gave

MEXICO 2ND $5.50

Yesterday we expected to give you two big priced WINNERS. TODAY we ask you to help us protect the prices: If you bet in town wait until the last minute so the money can not get back to the track to hurt the price. Our OWNER'S and TRAINER'S INFORMATION has the whole town talking. We have had EIGHT WINNERS, FIVE SECONDS, ONE THIRD out of fourteen horses. NOT ONE HORSE OUT OF THE MONEY. This shows that when you follow INFORMATION such as ours that you are always betting live horses OUT TO WIN. From the same man who gave us LADINO, WON, $26.60, comes the final O. K. on a sleeper today. Looks like as good a price as Ladino and from what this man says, will WIN just as easy. Our other horse is an ABSOLUTE LOCK. Will be about a $10.00 MUTUEL and simply can't lose. The stable is down book, line and sinker. Today we JUST KNOW we are going to have TWO WINNERS and we want to give everyone a chance to CLEAN UP. Owing to this fact and also the fact that we failed to put over two winners yesterday, makes us again today give you a special offer. Instead of $15.00, pay us only $5 for BOTH HORSES. You will be betting on two of the sweetest things of the day. Don't be sorry you missed them. If you cannot come down, call Met. 8667 and we will gladly deliver you your copy.

Boots and Saddle's

(Reg. U. S. Patent Office)

—Laurel Selections—

By J. B. SNODGRASS

LAUREL, Md., Oct. 19.—The Greentree Stable's SURFBOARD which ran last in the Laurel Stakes Saturday, needed that race, and should improve for the Fairlee Purse, which features the card tomorrow. The colt has not been very busy in recent weeks, and it was the intention to send him into winter quarters, but James Rowe prevailed upon the stable to start the colt in the Laurel. The race was disappointing, but not as much so as was the failure of Mr. Sponge, considered at the top of his form. In the Fairlee, SURFBOARD will go 1 1-16 miles, a distance better suited to him than the Laurel mile, and he will have no such pace to attempt to follow as he had behind the flying Flagstone Saturday. BLIND LANE probably will be the contender. Her races in Maryland have been good and she can go a route. POLLY PLAY is Mrs. John Hay Whitney's entry, and is best of the others.

FIRST RACE—BROADWAY LIGHTS, which ran second to Starelius here, appears best in the first race, for 2-year-old maiden colts and geldings. FLAG POLE will run well and is dangerous. The entry of Trainer Hirsch of WHITE COLLAR and SULTRY should hold the others of the capacity field safe.

SECOND RACE—TANTALIZING may have found a spot where he can score in the second race for claiming platers. He has been running close, and has met interference in some races. BOB'S PLAY, a recent winner, and BUBOLA, which beat a good field last week, should be contenders in the order named. BUBOLA beat Camper Saturday and showed a gameness at this same distance.

THIRD RACE—BETTY FARRELL and FRENCH DUCHESS will meet in the Charlotte Hall, for fillies, at 6 furlongs. Both are Western fillies, and French Duchess carried the Mrs. Hertz Stable colors to victory over her stablemate, Seven Veils, last week, but the Bradley filly, BETTY FARRELL, should improve over recent races and is selected to win. SARIETTA should take show money.

FOURTH RACE—BLACK MAJESTY will have MAGNIFICO to beat in the fourth race, the Tyrone Purse, at 6 furlongs. Both are in top form, and BLACK MAJESTY equaled the record which stood for years until Mr. Sponge lowered it by a fifth of a second. MAGNICICO has a small advantage in weight, and the race should be nip and tuck. HELIANTHUS disappointed last out, but may figure close up in this dash. A famous horse, which has been in retirement from an injury for some time will attempt a comeback in this race. MISSTEP, big stake winner, will be a starter, but he can not be taken seriously until he has shown something of his old-time form.

SIXTH RACE—In the Glenmont Claiming Handicap at a mile and a sixteenth, KAI FENG, now owned by E. R. Bradley, and to be ridden by L. Fator, should win. It is the sixth race, and he should atone for his recent failure. The son of Kai Sang should lead all the way. MOUTHPIECE, coupled with REPLEVIN as the Lowenstein entry, should have little trouble placing, from his easy victory last week. SOLACE will make his first start here, and can not be figured out of the money.

SEVENTH RACE—The Lowenstein-LeMar entry of MAKE BELIEVE and JOHN MACKLER looks best in the seventh. Either horse should win. SYRIAC did not appear in best form last out, but should be the contender. KADIAK, a beaten favorite, may show.

LAUREL, MD., CHART, OCTOBER 19, 1931.

WEATHER, CLEAR. TRACK, FAST.

FIRST RACE—Six furlongs. Purse, $1,300; claiming. For 2-year-olds. Start good from stalls. Won driving; place, same. Went to post at 1:45. Off at 1:49. Winner, Colony Stable's b. g. (2), by Wrack—Sandwich. Trained by W. Booth. Value to winner, $900; second, $250; third, $150. Time, 0:23 2-5, 0:47 3-5, 1:13 2-5.

Horses	Wgt.	Post	St.	¼	½	Str.	Fin.	Jockeys	Straight
SANDWRACK	112	12	1	1 nk	1 h	1 2	1 nk	Ellis	$8.25
FLAMING MAMIE	112	3	5	7 1½	6 2	3 1	2 2	Snider	13.15
BLUE BLITZEN	112	5	4	2 1	2 1	2 ½	3 2	Mann	12.40
PORGIE	112	7	9	6 1½	3 h	4 2	4 h	Leishman	1.75
DUSTEMOFF	104	9	3	8 nk	8 2	6 2	5 1	Roussell	3.75
WISE SELLER	115	6	7	3 h	4 1	5 h	6 2	Meade	18.15
NIGHT VINTAGE	115	10	2	4 nk	7 2	7 2	7 nk	Legere	41.45
CONSUMMATION	104	8	10	5 h	5 h	8 2	8 2	Nertney	6.75
GRAND VOWADE	112	4	12	12	12	11 2	9 h	Proggate	*51.85
FAIRLEVER	109	11	11	11 12	11 2	9 h	10 2	Pegg	*
WATERMARK	112	2	6	9 2	10 2	10 nk	11 ½	Guerra	*
CATTY	107	1	8	10 nk	9 2	12	12	Hernande	127.20

*Field.

Two-dollar mutuels paid—SANDWRACK, $18.50, $10.50, $6.70; FLAMING MAMIE, $15.70, $9.60; BLUE BLITZEN, $7.30.

SANDWRACK, away promptly and hurried to take command in the opening furlong, resisted stout efforts from BLUE BLITZEN in the first half mile, drew clear when placed to severe punishment, but tired suddenly approaching the finish and just lasted long enough. FLAMING MAMIE, shuffled back midway of the back stretch, recovered gamely, swung to the outside and finished in resolute fashion. BLUE BLITZEN forced a stiff early pace and held on well for the final drive. PORGIE met with early interference, gained a forward position, but weakened nearing the end. DUSTEMOFF went wide all the way. WISE SELLER was bothered in the first furlong. There was a lot of roughing in the first furlong.

SECOND RACE—About two miles. Purse, $2,000; claiming steeplechase. For 3-year-olds and upward. Start good. Won driving; place, same. Went to post at 2:15. Off at 2:17½. Winner, R. M. McKinney's b. g. (6), by Donnacona—Margaret D'Or. Trained by W. A. Harris. Value to winner, $1,400; second, $400; third, $200. Time, 3:56 2-5 (14 jumps).

Horses	Wgt.	Post	St.	¼	½	¾	Str.	Fin.	Jockeys	Straight
NAT CLYMAN	147	2	11	7 1½	5 1½	2 3	1 h	1 1½	McKinney	$1.90
MOONSTRUCK	134	8	4	1 1½	1 1	1 ½	2 4	2 3	Ray	6.80
COQ GRIS	139	4	5	9 12	8 1	3 2	3 3	3 12	Sessa	4.45
SWEESIE	142	5	1	5 h	4 ½	4 6	4 6	4 8	Jeffcott	25.80
COCK ROBIN	134	12	10	6 1	9 8	5 8	5 14	5 20	Jones	61.95
TORCHFLARE	134	1	6	2 nk	2 h	6 12	6 8	6 4	Moore	*7.00
DRAGON DE VERTES	147	10	14	12 20	12 10	8 8	8 10	7 14	Bushby	14.70
WAR MIST	144	7	2	8 1½	7 4	7 4	7 4	8 ½	Collins	45.75
FORDHAM	136	6	3	10 3	11 1½	9 4	9 10	9 10	Dawson	*
LIGHT PLUME	144	3	12	13	13	10	10	10	Gardner	*
BRUN. PREFERRED	134	9	9	4 1	3 2	Fell.			Brooks	*
ROYAL ENSIGN II	142	11	13	11 4	10 12	Lost rider.			Tanteller	*
BANNER DAY	133	13	8	Ran out.					Egan	6.40
JOE ENGEL	137	14	7	3 nk	6 3	Lost rider.			Brooks	*

*Field.

Two-dollar mutuels paid—NAT CLYMAN, $5.80, $4.10, $4.70; MOONSTRUCK, $7.70, $4.60; COQ GRIS, $4.20.

NAT CLYMAN, reserved for the first turn of the field, gained steadily through the final stages, drew on even terms with MOONSTRUCK at the final fence and outfinished the latter on the flat. MOONSTRUCK took command under restraint, was steadied at all of his fences, saved a lot of ground and fought it out willingly when put to punishment. COQ GRIS, unable to remain in early contention, closed stoutly in the final half mile. SWEESIE had to be taken up when BRUNETTE PREFERRED fell. COCK ROBIN was held safe after the first mile. WAR MIST was never a factor in the late stages. BANNER DAY ran out at the fourth fence. He was remounted and finished the course. ROYAL ENSIGN lost his rider at the ninth fence. BRUNETTE PREFERRED fell at the twelfth and JOE ENGEL lost his rider at the tenth jump.

THIRD RACE—Six furlongs. Purse, $1,300. For maiden 3-year-olds and upward. Start poor from stalls. Won easily; place, driving. Went to post at 2:50. Off at 3:01. Winner, Glen Riddle Farm's ch. f. (3), by Man o' War—Problem. Trained by G. Conway. Value to winner, $900; second, $250; third, $150. Time, 0:23 2-5, 0:47 4-5, 1:13 1-5.

Horses	Wgt.	Post	St.	¼	½	Str.	Fin.	Jockeys	Straight
PROBLEMATICAL	110	3	4	1 ½	1 1	1 3	1 8	Steffen	$18.70
WHAT HAVE YOU	113	8	8	6 h	4 1½	3 1½	2 nk	Ellis	5.00
ANNAPOLITAN	113	9	2	3 1	2 h	2 nk	3 1½	Garner	8.90
SIR WRACK	113	10	8	7 4	7 10	4 2	4 1	Quattlebaum	4.65
THE POINT	113	4	7	5 1	5 ½	5 ½	5 2	Coltilietti	21.75
PURPLE DUST	113	6	3	2 3	3 ½	6 4	6 2½	Luther	31.80
PLAY BILL	113	1	5	4 h	6 ½	7 4	7 3	Garner	1.30
ANNEMESSIC	113	2	10	8 1	8 1	8 2	8 3	Pegg	28.95
CAPTAIN COLL	116	11	9	10 10	9 ½	9 ½	9 ½	Stevens	746.75
TANGIER	113	7	11	11	11	11	10 nk	Renick	*45.55
ROCKY POINT	113	5	1	9 h	10 12	10 4	11	Lauch	

*Field.

Two-dollar mutuels paid—PROBLEMATICAL, $39.40, $17.90, $9.60; WHAT HAVE YOU, $5.60, $4.20; ANNAPOLITAN, $5.30.

PROBLEMATICAL, fractious at the barrier, broke forwardly and, having good speed, took command soon after the start, raced PURPLE DUST into submission and drew out at will during the final three furlongs. WHAT HAVE YOU worked his way up on the outside, closed gamely, but could not menace the winner. ANNAPOLITAN lacked early speed, responded to urging and finished with good courage. SIR WRACK broke slowly and could never reach the leaders. THE POINT had no excuses. PURPLE DUST quit badly. PLAY BILL showed a dull effort. TANGIER was practically left at the post.

FOURTH RACE—Six furlongs. Purse, $1,300; allowances. The St. Imoes. For 2-year-olds. Start good from stalls. Won handily; place, driving. Went to post at 3:30. Off at 3:35. Winner, Glen Riddle Farm's br. c. (2), by Black Toney—Friar's Carse. Trained by G. Conway. Value to winner, $900; second, $250; third, $150. Time, 0:23 1-5, 0:47 2-5, 1:12.

Horses	Wgt.	Post	St.	¼	½	Str.	Fin.	Jockeys	Straight
BLACK JACKET	109	1	8	6 ¼	6 3	2 ½	1 1¼	Steffen	$9.00
MEXICO	115	2	5	4 1½	4 nk	1 ½	2 1½	M.Garner	3.50
ESPANACA	112	6	2	8 20	8 20	4 nk	3 4	Kurtsinger	17.75
FREDERICK	112	4	3	2 h	2 ½	3 2	4 h	Fields	4.30
PROTEUS	122	5	7	3 h	3 1	5 h	5 nk	Louman	33.70
MERRY FOX	109	8	6	7 nk	7 1½	6 5	6 4	Coltilietti	†7.10
TEMPUS	112	9	1	5 h	5 h	7 15	7 1½	Hernandez	6.30
WISE COUNT	112	3	4	1 ½	1 h	7 nk	8 15	Ellis	4.00
STIMULATOR	110	7	9	9	9	9	9	W.Garner	†

Two-dollar mutuels paid—BLACK JACKET, $20.00, $10.00, $6.90; MEXICO, $5.50, $5.10; ESPINACA, $10.40.

†R. A. Fairbairn entry.

BLACK JACKET, outpaced for the first three furlongs, moved to the leaders with a rush rounding the turn, swung to the outside and, finishing stoutly, was going away at the end. MEXICO, a keen factor from the start, faltered after racing the early leaders into submission. ESPINACA improved his position on the outside and was going gamely at the end. FREDERICK, used up forcing a rapid early pace, stopped badly in the final furlong. PROTEUS went evenly throughout. MERRY FOX lacked speed and went wide most of the trip. TEMPUS had no mishaps. STIMULATOR had no speed.

FIFTH RACE—One and one-sixteenth miles. Purse, $1,500; allowances. The Tolchester. For 3-year-olds and upward. Start good from stalls. Won handily; place, driving. Went to post at 4:05. Off at 4:05½. Winner, S. W. Labrot's br. or gr. f. (3), by Sir Greysteel—La Minion. Trained by W. Irvine. Value to winner, $1,100; second, $250; third, $150. Time, 0:23 2-5, 0:48, 1:12 2-5, 1:38, 1:43 3-5.

Horses	Wgt.	Post	St.	¼	½	¾	Str.	Fin.	Jockeys	Straight
TRED AVON	104	2	1	2 1	2 1	1 h	1 1	1 1	Roussell	$2.40
RIP VAN WINKLE	103	4	5	4 nk	4 ½	4 4	2 ½	2 1¼	Nertney	7.85
MORSEL	113	5	4	1 h	1 h	2 2	3 4	3 1	Callahan	2.80
INCEPTION	107	1	3	5 8	5 4	5 2	5 1	4 h	Steffen	4.90
FRUMPER	110	3	6	6	6	6	6	5 h	Dainty	47.20
SUNVIR	113	6	2	3 h	3 nk	3 h	4 1½	6	Ellis	4.05

Two-dollar mutuels paid—TRED AVON, $6.80, $3.80, $2.70; RIP VAN WINKLE, $7.30, $3.80; MORSEL, $2.70.

TRED AVON, taken under slight restraint when MORSEL was sent into command, followed the latter closely, forged to the front midway of the far turn and, under stout pressure, withstood RIP VAN WINKLE. Latter, rated within striking distance of the leaders, finished gamely in the final furlong. MORSEL, sent to the front with a rush, was rated along, but could not stay in the final three furlongs. MORSEL had a lot taken out of him setting the pace and he tired. INCEPTION raced in spots. FRUMPER and SUNVIR met with no mishaps.

SIXTH RACE—One and one-sixteenth miles. Purse, $1,300; claiming. For 3-year-olds and upward. Start good from stalls for all but Meridian Queen. Won easily; place, driving. Went to post at 4:35. Off at 4:36½. Winner, G. C. Winfrey's b. g. (5), by Blandford—Spain. Trained by owner. Value to winner, $900; second, $250; third, $150. Time, 0:23 3-5, 0:48 2-5, 1:13 2-5, 1:39 2-5, 1:46.

Horses	Wgt.	Post	St.	¼	½	¾	Str.	Fin.	Jockeys	Straight
SPANISH	107	3	3	6 2	5 h	4 h	1 1½	1 2	Nertney	$2.25
FERVID	105	6	4	3 1	3 1	1 h	2 2	2 ¾	Leishman	23.90
CHATTY	112	2	1	5 h	4 h	6 10	3 4	3 4	Legere	8.50
WRACKELL	116	1	2	2 h	1 h	2 h	4 ½	4 4	Trenchard	66.05
WHISP	112	7	6	4 h	6 8	5 ½	5 1	5 h	Burke	3.40
SUNEROS	108	5	5	1 nk	2 nk	3 nk	6 10	6 8	Pegg	7.15
MERIDIAN QUEEN	109	4	7	7	7	7	7	7	Fields	3.10

Two-dollar mutuels paid—SPANISH, $6.50, $4.30, $3.20; FERVID, $12.20, $5.80; CHATTY, $4.20.

SPANISH, following well up from the start, raced in hand until midway of the far turn, took command when straightened into the home stretch and, shaken up mildly, was going away at the end. FERVID, prominent throughout, gained a slight lead, but could not keep pace when challenged. CHATTY saved ground the entire journey and was wearing FERVID down rapidly. WRACKELL was used up racing with SUNEROS and tired. WHISP was well placed in the early running, but could not reach contention through the final three furlongs. SUNEROS quit. MERIDIAN QUEEN propped when the break came and just galloped in behind her field.

SEVENTH RACE—One and one-quarter miles. Purse, $1,300. For 3-year-olds and upward. Start good from stalls. Won driving; place, same. Went to post at 5:05. Off at 5:07½. Winner, C. H. Trotter's ch. g. (6), by Sir Barton—Madras Gingham. Trained by owner. Value to winner, $900; second, $250; third, $150. Time, 0:24 2-5, 0:49 2-5, 1:14 2-5, 1:40, 2:06 1-5.

Horses	Wgt.	Post	St.	¼	½	¾	Str.	Fin.	Jockeys	Straight
CHANCELLOR	108	3	2	2 1	1 2	1 4	1 2	1 2	Marinelli	$3.60
JODHPUR	113	12	11	11 3	9 h	4 nk	2 2	2 4	Malben	1.15
GULLY JUMPER	103	4	10	10 2	10 nk	3 h	3 h	3 1½	Nertney	6.65
GOLDEN PLAY	113	8	7	5 1	3 nk	5 1½	4 2	4 4	Lauch	8.30
STAR	113	10	8	4 3	2 1	2 ¼	5 1	5 1¼	Cooper	68.45
STANDARD BEARER	113	2	5	6 nk	6 1	7 h	6 1	6 nk	Trenchard	99.55
PANTAGRUEL	112	7	6	7 h	7 1	8 4	7 h	7 h	Luther	38.10
WEST POINT	113	1	3	9 h	11 4	10 3	8 1½	8 3	Taylor	18.85
MISS MAC	105	6	4	3 h	3 h	6 h	9 4	9 4	Leishman	46.90
S. J. GILLFALLEN	113	11	9	8 1½	8 ¼	9 h	10 4	10 8	Dainty	*41.95
MEERAN	113	5	1	1 h	4 h	11 4	11 2	11 ¼	Bardeles	*
WILLIE K.	108	9	12	12	12	12	12	12	Krieger	*

*Field.

Two-dollar mutuels paid—CHANCELLOR, $9.20, $4.20, $3.20; JODHPUR, $2.80, $2.50; GULLY JUMPER, $3.30.

CHANCELLOR moved into command when straightened into the back stretch, drew into an easy lead midway of the final turn, saved ground thereafter and had enough left to hold JODHPUR safe. Latter began very slowly, went to the outside when moving into position, circled his field, but could not menace the winner during the stretch run. GULLY JUMPER, among the trailers early, finished gamely in the final half mile.

LATONIA RESULTS.

(Associated Press.)

FIRST—Six furlongs; purse, $1,200; claiming; 2-year-old fillies.
Memorandum, 115 (E. Neal) 7.32 4.36 3.02
Lonell, 112 (McCoy) 7.72 4.42
Ima Highone, 112 (Schutte) 3.32
Mandy Jay, Matinee Girl, Pandis, *Twilight Girl, Memphis Lass, Bright Moon, *My Madam and *Harvest also ran. Time, 1:15.
*Field.

SECOND—Six furlongs; purse, $1,200; claiming; 3-year-olds.
Backwoodsman, 109 (G. Riley) 15.04 9.64 5.66
Tamerlane, 109 (Schutte) 8.08 4.28
Uforme, 106 (McCoy) 2.82
*Giblets, *Mark Anthony, Thistle Duke, Hal Dale, Gunfire, Harry Kuhns, Nancy Jane, Absolutely and *Kerry Green also ran. Time, 1:14.
*Field.

THIRD—Six furlongs; purse, $1,200; Mount Auburn Purse; allowances; 2-year-olds.
Texas Knight, 106 (R. Mozer) 11.72 7.04 3.98
Scream, 116 (McCoy) 8.02 3.96
Unencumbered, 116 (C. E. Allen) 2.82
Easy, †Jean, Last Memory, †Minton, Higher, Hoops and Monks First also ran. Time, 1:13 2-5.
†Valley Lake Stable entry.

FOURTH—Six furlongs; purse, $1,500; Winto Place Handicap; for all ages.
Betty Derr, 101 (Schutte) 10.88 4.82 5.76
Gracious Gift, 105 (Montgomery) 6.52 7.00
Malolo, 117 (Dupuy) 5.00
Pansy Walker and Lon Leon also ran. Time, 1:12.

FIFTH—One and one-eighth miles; purse, $1,200; claiming; for 3-year-olds and upward.
Prose and Poetry, 111 (C. Turner) 6.40 4.54 3.58
Black Cloud, 113 (G. Riley) 5.46 4.58
Ben Blair, 105 (Tinker) 5.10
Typhoon, Deemster, Keneshaw, Advance Agent and Chum also ran. Time, 1:53 1-5.

SIXTH—One and one-sixteenth miles; purse, $1,200; claiming; for maiden 3-year-olds and upward.
Dark Dawn, 110 (Yelton) .. 3.80 2.90 2.44
*Hickey, 112 (W. Kern) 5.88 3.60
Broken Sound, 107 (Tinker) 4.24
United Orby, Baby Booter, Memorare, *Sulmul, *Busy Bell, Brighton, Eight Hour, Jax Mint, Eagle Bird also ran. Time, 1:48.

SEVENTH—One and one-sixteenth miles; purse, $1,200; claiming; for 3-year-olds and upward, fillies and mares.
Pretty Penny, 103 (W. Kern) 9.80 6.48 5.38
Helen Bond, 108 (Montgomery) 21.04 9.48
Silvery, 105 (Tinker) 3.36
Kathryn, Vermiculite, Gotoit, *Vera C., Super Toy, Irene T., *Ojibway, *Seth's Jewel and Delco Del also ran. Time, 1:47 3-5.
*Field.

HAWTHORNE RESULTS.

(Associated Press.)

(Weather, clear; track, fast.)

FIRST—Six furlongs; purse, $1,200; special weights; for maiden 2-year-old colts and geldings.
Lawful Gamble, 115 (Hanford) 20.10 9.60 4.28
Bottled Bourbon, 115 (Leyland) 8.98 4.36
F. Grabner, 115 (Corbett) 2.66
*Tiedemann, *Big Play, Bad News, Sweepmar, Russcenes, Chesney, *Dattner, Playdale, Rough Rider also ran. Time, 1:16.
*Field.

SECOND—Hawthorne course; purse, $1,200; claiming; for 4-year-olds and upward.
My Carolyne, 110 (J. Neel) 9.04 4.76 3.80
St. Jim, 115 (Hanford) 5.98 4.16
Lillian Tobin, 107 (Lewis) 7.14
*Germaine Chauvelot, *Dark Ayr, Coady, Rolling Sea, Tune In, Martie Flynn, Curtsey, Toney Joe and *Palolo also ran. Time, 1:20 4-5.
*Field.

THIRD—Six furlongs; purse, $1,200; for 2-year-olds.
Miss Marr, 111 (L. Cunningham) 5.94 4.24 3.44
†Bert John, 111 (J. Smith) 6.02 3.60
Dis Dat, 108 (J. Neel) 3.52
Princess A. O., Durango, High Proof, †Big News, Ever Faithful and Worldly Lad also ran. Time, 1:14 4-5.
†Bradley entry.

FOURTH—Six furlongs; purse, $1,600; Gold Coast Purse; for 3-year-olds and upward (first division).
Illunia, 116 (Hanford) 8.20 5.12 2.92
Broad Meadows, 107 (J. Smith) 12.88 6.88
Listo, 112 (Lewis) 3.60
Burning Up, Silver Lake, Morpheus, Supreme Sweet, Sister Zoe also ran. Time, 1:14.

FIFTH—Six furlongs; purse, $1,400; Gold Coast Purse; for 3-year-olds and upward (second division).
Sun Dot, 107 (B. Hanford) 6.32 3.92 3.04
Fiddler, 112 (J. Smith) 3.84 3.32
Barney Sexton, 104 (J. W. Frye) 6.14
Tombereau, Sister Mary, Weideleen, Mucker and Princess Peroxide also ran. Time, 1:14 3-5.

SIXTH—One and one-sixteenth miles; purse, $1,200; claiming; for 3-year-olds and upward.
Lillian T., 113 (A. Richards) 40.46 20.36 13.90
Lenny, 108 (L. Arnold) 11.84 8.58
*Apt, 103 (L. Page) 13.04
Otilla, *Knee Glader, Santa Sophia, Andora, Hazel Denson, *Camp Lady, Sweep Past, Tangram, Tap Dance also ran. Time, 1:49 4-5.
*Field.

SEVENTH—One and one-eighth miles; purse, $1,200; claiming; for 3-year-olds.
Blue Law, 109 (Leyland) .. 7.46 5.92 3.90
That's All, 108 (Boganowski) 8.18 5.34
Chas. Clarke, 100 (Cox) 5.70
Atlil, Burnham, San Presto, Pettie Kate and Durva also ran. Time, 1:55 3-5.

HAWTHORNE ENTRIES.

(Associated Press.)

FIRST RACE—Six furlongs; purse, $1,200; claiming; for 2-year-olds.
1 *Bonnie Brae..106 | 10 *Cousin Judy..102
2 *Sun Teatime..107 | 11 *Parties 105
3 *Miss Vacuum..102 | 12 Wyandotte 107
4 Prince Ascot..112 | 13 *Martha D.....102
5 *Golden State..108 | 14 *Suvola Bow...107
6 Zina ....107 | 15 *Gold Tip.....105
7 Miss Burke....107 | 16 Ipsara 102
8 Royal Riot....112 | 17 *Uma 107
9 Box Office....102 | 18 Zenka 107

SECOND RACE—Hawthorne course; purse, $1,200; claiming; for 3-year-olds.
1 Jax Age.......114 | 10 *Matadi 110
2 *Toney's Star..106 | 11 Ima Dreamer..111
3 *Marjorie Nell..106 | 12 Wrigley Field..110
4 Adams' Money..111 | 13 Englewood 110
5 *Mardie ....106 | 14 Peggy J.......106
6 My Sweets.....104 | 15 Peace Jimmy..106
7 Tufinuf ....114 | 16 Tarpon 111
8 Bill Orange....115 | 17 Waterport 108
9 Lady Gibson...106 | 18 Generola 103

THIRD RACE—One and one-eighth miles; purse, $1,200; claiming; for 3-year-olds and upward.
1 Tiger Flowers..111 | 5 Searington 108
2 *His Last......105 | 6 Blue Cloud.......111
3 Chip ....113 | 7 Dr. Parrish......115
4 Dabster ....110 |

FOURTH RACE—One and one-sixteenth miles; purse, $1,200; claiming; for 4-year-olds and upward.
1 The Alderman..112 | 10 Fair Argument.110
2 Blameless ......99 | 11 Jack Crain....110
3 Tishybo ......109 | 12 Moderation 115
4 *Big Gun......107 | 13 *Flo O'Neill....105
5 Madder ....109 | 14 Genghis Khan..115
6 *Clover Club...107 | 15 Bernice Van...109
7 *Perfect Play..107 | 16 Sorrento 104
8 Tarnish ......107 | 17 Euonymous 110
9 Dick Porter...107 | 18 Jack Berry.....110

FIFTH RACE—One and one-sixteenth miles; purse, $1,200; claiming; for 4-year-olds.
1 MacFogle .....107 | 10 Miss Maryland.104
2 Herb Ashby....107 | 11 The Dipper.....107
3 Disturb ....112 | 12 Hold On.......104
4 Primeval .....111 | 13 Pat Field......107
5 Lassa ....107 | 14 Blue Canopy....107
6 Joe McCord....105 | 15 Jean Desaible..107
7 Far Away.....112 | 16 Wizardry 107
8 La Dentelle...104 | 17 Cesare 105
9 Aviator ......112 | 18 Macedon 112

SIXTH RACE—One and one-sixteenth miles; purse, $1,200; claiming; for 3-year-olds and upward, horses and geldings.
1 Ed Lark.......115 | 11 Ormonhart 110
2 *Sour Mash....105 | 12 Prickly Heat....105
3 Theo Red......110 | 13 Noel's First....115
4 Voltmeter .....110 | 14 Nazdar 110
5 Drydock ......102 | 15 Peter Dixon....110
6 J. A. Weil.....110 | 16 Sonny Basil....97
7 Union W.......110 | 17 Silver Foot.....105
8 Jack Alexander.110 | 18 Marshal Ney....110
9 Tom Proctor...102 | 19 Ripfield 110
10 *Hal Riley.....105 |

SEVENTH RACE—One and one-sixteenth miles; purse, $1,200; claiming; for 3-year-olds and upward.
1 Plutarch ......105 | 10 Zinn 110
2 West Virginia..100 | 11 Santander 102
3 Sam Cole......105 | 12 Ruddy Sir.....105
4 Deerfield .....105 | 13 Wrack Royal...105
5 Gold Handle...107 | 14 Drastic Water..100
6 Trek ....110 | 15 Quibbler 105
7 La Grange....105 | 16 War Time......110
8 Devon ....110 | 17 Cartoon 110
9 Sam Gilmore...100 | 18 Byaninch 97

Morning Line

LAUREL.

FIRST RACE.
Dark Celt......12-1 | Tortway 15-1
Broadway Lights 5-2 | Fair Judge.....20-1
The Hour......30-1 | Happy Warrior..20-1
Jimmy Sutro...20-1 | Tinge 20-1
Excavation .....8-1 | Renewed 30-1
My Fergus.....20-1 | Klip Drift.......8-1
Flagpole ....4-1 | Sun Manor......5-2
Gallant Sir....20-1 | Rehoboth 30-1
Pennywise ......6-1 | Ruling Power...50-1
Hirsh-Schw. ent.12-1 |

SECOND RACE.
Blaze By......30-1 | Trice 30-1
Bubola ....3-1 | Baboo 12-1
Bob's Play......4-1 | Your Flag.......4-1
Traufey ......30-1 | Tantalizing 6-1
Pretty Boy.....50-1 | Banal Girl......50-1
Jorico ....15-1 | Brick Kiln......30-1
Gradiset ......30-1 | Sun Thorn.......3-1
Muskoday ......12-1 | Roan Antelope..15-1
All Columbia....8-1 | Angry Plume.....6-1
Oderic ....30-1 | Primlin 30-1

THIRD RACE.
Sarietta ....8-1 | Betty Farrell....4-1
Dark Victory...20-1 | General Advance.12-1
Miss Kiluna....30-1 | French Duchess..2-1
Rabbit Skin.....2-1 |

FOURTH RACE.
Coe entry.......2-1 | St. Prisca.......12-1
Full Dress.....20-1 | Robin's Egg......4-1
Magnifico ......3-1 | Misstep 6-1
Helianthus .....8-1 |

FIFTH RACE.
Jubilate ....5-1 | Khorasan 30-1
Surfboard ....3-1 | Blind Lane........2-1
Polly Play.......2-1 |

SIXTH RACE.
Solace ....3-1 | Berber 8-1
Kai Feng ....2-1 | Sidney Grant.....5-1
Lemar-Low. ent. 3-1 |

SEVENTH RACE.
Scotfree ....8-1 | Brother Rank....50-1
Lemar-Low. ent. 5-2 | Tang 20-1
Zevesgold .....50-1 | Merry Mack......20-1
Vimont ....20-1 | Wellet 30-1
My Sis.........20-1 | Sun Friar........6-1
Syriac ....4-1 | Sun Meddler.....30-1
Kadiak ....5-2 | Baritone 30-1
Fair Dawn......12-1 | Pomfret 30-1
Tewsenelda .....20-1 | Shan Tung 8-1
Bright Day......15-1 |

STRANGE AS IT SEEMS —By John Hix

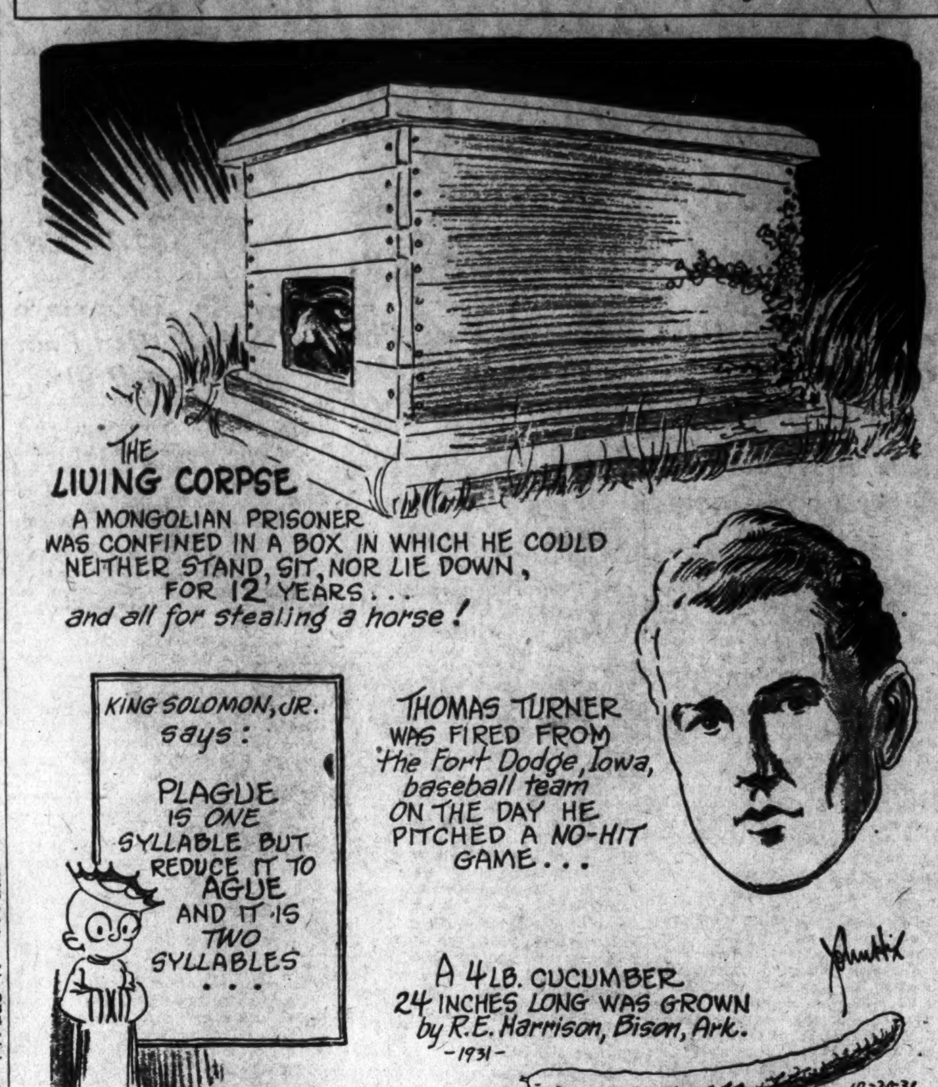

TO George A. Mahoff, young Russian student at Georgia Tech, all this talk of "overcrowded prisons" in America is amusing. In Manchuria, according to Mr. Mahoff, prisoners are confined in small boxes, 4½ feet long, 2½ feet high and 2 feet wide. The prisoner is made to kneel down, and is literally squeezed into the box when the lid is fastened. Even if he is a small man, he is barely able to move his arms, and can neither stand, sit nor stretch out. The only opening is a small hole into which the prisoner must thrust his nose to keep from suffocating. Through this opening he receives his daily ration of food and water.

A Mongolian prison is an uncovered stockade containing these coffin-like boxes. The inmates have no protection from the weather, and the temperature often drops to 75 degrees below zero.

If a prisoner is unlucky enough to survive freezing, his limbs soon become withered from lack of usage. Then there is no sensation of pain, but the close confinement soon drives him mad. Few survive for long, but one prisoner seen by Mr. Mahoff endured the living death for twelve years before being freed. His offense was horse stealing, the worst crime a Mongolian can commit.

* * * *

Thomas Turner is now president-treasurer of the Portland Club in the Pacific Coast League. With the Fort Dodge Team in the Central Association, 1917, he pitched a no-hit game against Charles City, striking out seventeen batters. However, Turner's team lost the game, 1 to 0, and on returning to the clubhouse he found a pink slip awaiting him.

* * * *

Any reader wanting further proof of anything depicted here should address the author, care of The Washington Post, and inclose a stamped and self-addressed envelope for reply.

JOHN HIX.

Tomorrow: Bunker Hill "Misplaced."

Colors give added realism to strange things and happenings illustrated by John Hix on a full page in The Sunday Post.

DUFFERIN PARK ENTRIES.

(Associated Press.)

FIRST RACE—About 5 furlongs; purse, $700; claiming; for 3-year-olds and upward.
1 Winsome ....103 | 6 Knave of Clubs.108
2 *Tuberose ......98 | 7 Altavar 106
3 Buckrill ....103 | 8 Bob's Best......103
4 *Sun Glass II.. 98 | 9 Tea Gown 101
5 *Phil Ruth......98 | 10 Toki 109

SECOND RACE—About 5 furlongs; purse, $700; the Good Luck; for 2-year-olds and maidens.
1 Rustic Love....109 | 6 June Bride......109
2 Fly Fisher.....105 | 7 Fair Charter....109
3 Fast Storm.....112 | 8 Mental Storm....109
4 Arasun ....109 | 9 Suranto 109
5 Bag o' Roses...109 | 10 C'ntess Durbar.109

THIRD RACE—Six and one-half furlongs; purse, $800; claiming; for 3-year-olds and upward.
1 Circulet ......114 | 6 Sun Man.......104
2 Kitling ....108 | 7 Irish Sphere....104
3 P. P. Coventry.104 | 8 *Earthen Jar.... 95
4 Lorraine M.....100 | 9 Fatal Gift.....100
5 Silver Dot.....100 | 10 Rose Lady.....104

FOURTH RACE—Seven furlongs; purse, $700; the Hand in Hand; for 3-year-olds.
1 Hedge Ray.....102 | 6 Captive 109
2 Bedford Boy....112 | 7 Zambar 112
3 Snooty ....106 | 8 Shield 106
4 Algara ....106 | 9 Dark Sini.......114
5 Sir Byron.....109 | 10 Bubbling Out..109

FIFTH RACE—One and one-sixteenth miles; purse, $700; claiming; for 3-year-olds and upward.
1 Anchor Light...105 | 6 Miss Catalan...103
2 *Golden Sweep.102 | 7 Observation 101
3 Film ....109 | 8 Double Dare....107
4 Moon Phase....109 | 9 Pelorus 102
5 *Duch. of York.103 | 10 The Doctor.....107

SIXTH RACE—One and one-sixteenth miles; purse, $700; claiming; for 4-year-olds and upward.
1 Tipsy ....100 | 6 Red Blaze......110
2 My No.........105 | 7 *Phil R.........100
3 Collar Victoria.100 | 8 *Fair Vagary...102
4 Pal's Meadows.107 | 9 *Upset Lad.....103
5 Mad Sketch.....105 | 10 Scott 108

SEVENTH RACE—One and one-sixteenth miles; purse, $700; claiming; for 4-year-olds and upward.
1 Glory B.......105 | 6 Billy Baughn..112
2 Ch'lie Whittier.107 | 7 Thistle Coot....105
3 Kavanaugh ....105 | 8 Turkey's Neck.110
4 High Metal.....105 | 9 Saint's Fancy..107
5 Fair Orb.......112 | 10 Miss Gaiety II.100
*Apprentice allowance claimed.
Weather, clear; track, fast.

EMPIRE CITY RESULTS.

(Associated Press.)

Weather, clear; track, good.

FIRST—Six furlongs; purse, $1,000; claiming; Starlight Purse; for 2-year-olds.
Whisking, 113 (Weber) 3-1 6-5 3-5
Trombone, 119 (E. Watters) 7-5 7-10
Song Hit, 118 (Kelsay) 3-5
Nanse, San Kai, Forewarned, Pleasantville and Sir Jonathan also ran. Time, 1:10 2-5.

SECOND—One mile and seventy yards; purse, $1,000; claiming; for 3-year-olds and upward.
Bounding Deep, 111 (E. Watters) 15-1 6-1 3-1
Joan Pat, 102 (Hanrahann) 4-1 2-1
Airs and Graces, 104 (Prior) 8-1
Ceylon Prince, Buck Hero, Disapproved, Janie G., Misnomer, Benda, Montferrat and Optimus also ran. Time, 1:47 2-5.

THIRD—Five and one-half furlongs; purse, $2,000; added; Autumn Days Stakes; for 2-year-olds.
Flying Don, 118 (H. Richards) 3-5 1-5 out
†Rash Moment, 115 (McAtee) .... 2-5 out
Star Fire, 115 (Bethel) .... out
†Sobieha and ‡Taoist also ran. Time, 1:07.
†Rolling Plains Stable and Marshall Field entry.
‡Added starter.

FOURTH—One mile and seventy yards; purse, $1,500; added; Bedford Handicap; for all ages.
Pilate, 113 (Malley) 2-1 4-5 2-5
Sun Mission, 120 (Catrone) 5-2 6-5
Night Patrol, 102 (J. Long) 6-5
Reveille Boy, Condescend, Luggage, Stormy Dawn and Waterway also ran. Time, 1:44 1-5.

FIFTH—About 6 furlongs; purse, $1,000; claiming; Mohican Purse; for 3-year-olds.
Sergeant Donaldson, 119 (Decamillas) 6-1 5-2 6-5
Sims, 114 (E. Watters) 7-5 7-10
Gay Pal, 110 (J. Long) 5-2
Lady Newbury, †Black Bunny, †Prize Day, Billour, Lady Legs and Morshion also ran. Time, 1:11.
†James Butler entry.

SIXTH—One mile and seventy yards; purse, $1,000; claiming; Killarney Purse; for 3-year-olds and upward.
Jo Zach Miller, 110 (S. Renick) 10-1 3-5 out
Chief's Challenger, 110 (J. Long) .. 1-4 out
Goad, 113 (Bethel) .... out
Traumel also ran. Time, 1:46.

Laurel Notes

Special to The Washington Post.

Laurel, Md., Oct. 19.—Burning Blaze was withdrawn from the Laurel stakes Saturday because of the serious illness of a sister of P. E. Nash, owner of the leading 2-year-old colt, according to Trainer Partridge, who declared the Valley Lake Stable had not entered the colt as a compliment to the track, as some wagging tongues had said.

Jockeys Workman and Kurtsinger have returned from Latonia, where they went to ride C. V. Whitney and the Greentree entries in the Kentucky Jockey Club stakes Saturday, and which stake was won by R. S. Clark's Kakapo.

Willis Sharpe Kilmer, of Binghamton, N. Y., is expected here tomorrow, and probably will settle the mooted question whether Sun Beau is to start in the Washington handicap here, or definitely retire him.

Sagamore Stable's trainer, Bud Stotler has won 43 races this year with the closing of the card Saturday, and the stable's contract rider, Willie Nertney, is the leading rider here.

RACING SELECTIONS

LATONIA.

(For fast track.)

1—Slash, Trim, Susu.
2—Grand Champion, Cee Tee, Carideo.
3—Brush Down, Prepare, Sure Pop.
4—Stock Market, Angry, Lady Fingers.
5—Ridgeview, Patricia Marian, Blot.
6—Skrip, Uncle Henry, Wotan.
7—Spectacular, Wirt G. Bowman, Lincoln Plaut.
Best bet—Stock Market.
—Louisville Times (A.P.).

EMPIRE CITY.

(For fast track.)

1—Trysome, Oil Queen, Sun Pleasure.
2—Martinelli, Whippercracker, Polydorus.
3—Tonine, Sky Alight, Deferred.
4—Sun Dreamer, Backfire, Robot.
5—Verdi, Noine, Foundation Stone.
6—King Cherokee, Muff, Ormonbird.
Best bet—Sun Dreamer.
—Louisville Times (A.P.).

HAWTHORNE.

(For fast track.)

1—Sun Teatime, Golden States, Uma.
2—Bill Orange, Tufinuf, Peggy J.
3—Blue Cloud, Chip, Tiger Flowers.
4—Tishybo, Eunonymous, Fair Argument.
5—Cesare, Macedon, Hold On.
6—Voltimeter, Union W., Ormonheart.
7—Drastic Water, Quibbler, Trek.
Best bet—Sun Teatime.
—Louisville Times (A.P.).

EMPIRE CITY ENTRIES.

(Associated Press.)

FIRST RACE—Five and one-half furlongs; purse, $1,000; the Valhalla; claiming; for 2-year-olds.
1 Short Story....107 | 6 Try Some......118
2 Westy's Star...110 | 7 Sun Pleasure...115
3 Oil Queen......115 | 8 Mammy Singer..115
4 St. Carl.......115 | 9 *Shoot 107
5 Popcorn ....110 |

SECOND RACE—One mile and 70 yards; purse, $1,000; claiming; for 3-year-olds and upward.
1 *Wh'percracker.112 | 5 †Blue Day.......107
2 Rubio ....112 | 6 †Beau Jolie.....110
3 Martinelli .....115 | 7 *Polydorus 115
4 Okaybee ....115 |

THIRD RACE—Five furlongs; purse, $1,000; claiming; the Butterfly; for 2-year-old fillies.
1 Westy's Rose...107 | 8 Moony 119
2 Nonana ....119 | 9 Tonine 119
3 Ugly Mug......107 | 10 *Array 102
4 Fashion Show..119 | 11 *Dustaway 114
5 Nimbly ....119 | 12 Deferred 107
6 Leon Lass......102 | 13 Joust 107
7 Miss Carol.....107 | 14 Sky Alight.....114

FOURTH RACE—About 6 furlongs; purse, $1,000; claiming; for 3-year-olds and upward.
1 †Havelok ......107 | 8 *Backfire 105
2 Robot ....110 | 9 Cane Heart....121
3 The Wiss......111 | 10 Black Castle...114
4 †Sun Dreamer..107 | 11 Suby 112
5 Helen Green....107 | 12 Span. Bonero..114
6 Voodoo ....112 | 13 †Try Sail......106
7 Venezia ....111 | 14 *Ch.'s Warrior.106

FIFTH RACE—One mile and 70 yards; purse, $1,000; claiming; for 3-year-olds and upward.
1 †Claude C......106 | 7 *F'dation Stone.108
2 Sydka ....104 | 8 Wise Crack....108
3 †Patricia Agnes.102 | 9 Noine 113
4 Carnival ......107 | 10 Sidney G.......107
5 Verdi ....116 | 11 Asthorelian 111
6 Fran. Seymour.111 | 12 *Anger 106

SIXTH RACE—One mile and 70 yards; purse, $1,000; claiming; the Wintrop; for 3-year-olds and upward.
1 Wolverine .....120 | 6 *Muff 112
2 †June Moon....110 | 7 Ormonbird 125
3 †The Break....113 | 8 Torch 126
4 *Nisty ....120 | 9 Visionary 120
5 Soother ....125 | 10 King Cherokee.125
*5 lbs. apprentice allowance claimed.
†7 lbs. apprentice allowance claimed.
Weather, clear; track, fast.

DUFFERIN PARK RESULTS.

(Associated Press.)

FIRST—Five furlongs; purse, $800; Canadian foaled; for 2-year-olds; claiming.
Chaste Morn, 108 (Foden) 14.00 6.65 3.85
Soliloquy, 111 (Hooper) 10.45 5.20
Roseman, 116 (Wilson) 2.95
Anoka, Thunder Light, Kebbie, Nautch Girl, Bradley G., also ran. Time, 1:02 1-5.

SECOND—Six and one-half furlongs; Kingsway Purse, $800; for 2-year-olds; allowances.
Powder Monkey, 109 (Convey) 6.85 3.70 3.00
Thunderdrop, 109 (Feeney) 6.35 4.90
Miss Jamison, 103 (L. Wilson) 10.10
Princess Italia, Ultim, Miss Avondale, Little Turtle and Billnora also ran. Time, 1:27.

THIRD—Six and one-half furlongs; purse, $700; for 3-year-olds and upward; Canadian foaled; claiming.
Sabana, 108 (Marsch) 3.15 2.80 2.40
Cedar Crest, 109 (Buckley) 9.00 3.35
Fair Fortune, 109 (Ralls) 2.55
Fair Precious, Mananna, Tout Peu, Hayloft, Zarf also ran. Time, 1:26 3-5.

FOURTH—Seven furlongs; purse, $700; for 3-year-olds; claiming.
Tryon, 101 (Marsch) ... 29.85 10.30 7.50
Bubbling Out, 107 (Foden) ... 4.50 3.60
My Kitty, 101 (McLaren) 11.70
Get Going, Presea, Dick Weidel, Justiciary and Amourette also ran. Time, 1:31 2-5.

FIFTH—One and one-sixteenth miles; purse, $800; for 3-year-olds; claiming.
Marie Gaiety, 106 (Ralls) .. 7.60 3.40 2.80
Flying Zeno, 109 (Foden) 3.65 3.00
Musketeer, 100 (McLaren) 5.20
London Rock, Croissantanis, Fusion, Tomboy, Fair Cite also ran. Time, 1:54 1-5.

SIXTH—One and one-sixteenth miles; purse, $700; for 4-year-olds and upward; claiming.
Eveline F., 104 (Laurin) .. 10.00 3.85 3.40
Clear Sky, 109 (Ralls) 2.85 2.70
Sunchen, 109 (Hooper) 2.45
Wrackster, Thunderstruck, Little Scout and Branch also ran. Time, 1:53 2-5.

SEVENTH—One and one-sixteenth miles; purse, $800; for 3-year-olds and upward; claiming.
Lindsay, 101 (Foden) 6.00 4.00 2.60
Brave Alonzo, 98 (McLaren) 9.60 3.55
Bold Bendigo, 105 (Ralls) 2.55
Prince Peter, Ragus, Gourdin, Tchadez and Fair Jean also ran. Time, 1:52 2-5.

THE POST'S CONSENSUS AT LAUREL

The following consensus has been compiled by The Post from the selections of the leading handicappers of the turf. The figures show how the selections were rated.

CONSENSUS OF LEADING HANDICAPPERS

First race.	Second race.	Third race.	Fourth race.	Fifth race.	Sixth race.	Seventh race.
B. Lights (28)	Bubola (23)	Fr. Duchess (34)	Bl. Majesty (34)	Surf Board (24)	Kai Feng (35)	Kadiak (25)
Flagpole (13)	A. Columbia (19)	B. Farrell (26)	Magnifico (16)	Polly Play (23)	Mouthpiece (13)	M. Believe (19)
Excavation (7)	Tantalizing (12)	Rabbit Skin (9)	Misstep (10)	Blind Lane (14)	Solace (13)	J. Mackler (15)

SNODGRASS, WASHINGTON POST

Broad. Lights	Tantalizing	Betty Farrell	Black Majesty	Surf Board	Kai Feng	Lowenstein ent.
Hirsch entry	Bob's Play	French Duchess	Magnifico	Blind Lane	Replevin	Syriac
Flagpole	Bubola	Sarietta	Helianthus	Polly Play	Solace	Kadiak

LOUISVILLE TIMES, ASSOCIATED PRESS

Flagpole	Bubola	French Duchess	Magnifico	Blind Lane	Kai Feng	Make Believe
Happy Warrior	All Columbia	Betty Farrell	Misstep	Khorasan	Mouthpiece	Vimont
Klipdrift	Bob's Play	Rabbit Skin	Black Majesty	Surf Board	Solace	Fair Dawn

BOWIE TRACK CONTROL IS SOUGHT

Farrell Brothers Sue on Claim Stock Is Not Paid For.

Special to The Washington Post.

BALTIMORE, Md., Oct. 19.—Proceeding to invalidate 5,800 shares of the outstanding capital stock in the Southern Maryland Agricultural Association, which owns and operates the Bowie Race Track, were filed today in Circuit Court, No. 2, by Joseph A. Farrell and John Farrell, jr., stockholders.

If the claims of the Farrells, who own 29 per cent of the present outstanding 12,000 shares of the association, are sustained, the two will own 55 per cent of the stock. The proceedings charge that the 5,800 shares, although issued in December, 1920, never have been paid for.

The association, M. Hampton Magruder, president; William G. Brooke, treasurer, and all the directors were named defendatns to the action. Judge Albert S. J. Owens signed an order giving them until November 2 to show cause why the stock should not be canceled.

In November, 1920, the proceedings reveal, the stock issue was increased from 200 to 12,000 shares and the capitalization from $10,000 to $600,000. Persons who had paid for certain improvements already made at the track were given the opportunity to purchase $50 par value stock for $10.

Under this plan, James F. O'Hara, then general manager, and Mr. Bryan, his assistant, purchased a total of 5,800 shares, the securities involved, it was said.

In 1929 the State Racing Commission called the attention of officials to the status of the stock and insisted that the matter be given "preferred attention," the action reveals. Nothing, however, was done it was charged.

LATONIA ENTRIES.

(Associated Press.)

FIRST RACE—Six furlongs; purse, $1,200; claiming; for 2-year-old maidens.
1 *Polyp ....108 | 11 *Blue Way.....105
2 Prin. Herbert..113 | 12 War Tide.......113
3 Miss Mary Lou.110 | 13 Dust Bag.......114
4 *Bay Bloom....105 | 14 Pictover 113
5 Slash ....110 | 15 Barondale 113
6 Susu ....110 | 16 Trim 113
7 Gorgeous .....110 | 17 Wasteful 113
8 Aunt Lou......110 | 18 Makanda 113
9 Verity Ballot..110 | 19 *Mild. Watkins.108
10 Melody Queen.110 | 20 Surely 113

SECOND RACE—Six furlongs; purse, $1,200; allowances; the Kennedy Heights; for 2-year-olds.
1 Cee Tee.......109 | 10 †French Honey.106
2 Lohi ....106 | 11 George K.......109
3 Catherine Fox..106 | 12 †Triassic 106
4 Rubridge .....109 | 13 Predict 109
5 Full Up.......106 | 14 Pietro 109
6 Plaunt ....109 | 15 Carideo 109
7 Sunny Bob.....109 | 16 Noel Wood.....105
8 Gr. Champion..112 | 17 Epidemic 109
9 Green Wave....109 | 18 Anth'y Wayne.109
†Audley Farm entry.

THIRD RACE—Six furlongs; purse, $1,200; claiming; for 2-year-old maidens.
1 *Tonawanda ..108 | 11 Big Slam......113
2 Prepare ......113 | 12 Brush Down....110
3 *Nowski ......108 | 13 Sure Pop......113
4 *Master Singer.108 | 14 King Comdr....110
5 Play Choice...113 | 15 Ask Katie.....110
6 Charlie Pat...113 | 16 Chummy 113
7 *Silver Flash..105 | 17 Kippewa 113
8 Gammerson ....113 | 18 *Chipola 108
9 Kitty O'Way...110 | 19 Deenie 110
10 Slipper ......110 | 20 Old William....113

FOURTH RACE—Six furlongs; purse, $1,200; allowances; the Mount Lookout; for 3-year-olds and upward.
1 Luxury ....109 | 7 Regulus 107
2 Lady Fingers...106 | 8 Hippias 113
3 Honey Locust...109 | 9 Thistle Ann.....109
4 Stock Market...107 | 10 Trotwood 103
5 Golden Thrush..103 | 11 Bather 107
6 Angry ....112 | 12 Porternesia ...108

FIFTH RACE—One mile and 70 yards; purse, $1,300; allowances; the North Side; for 3-year-olds and upward.
1 Justina ......106 | 5 Judge Lueders..104
2 Blot ....109 | 6 Royal Ruffian..104
3 Big Business..106 | 7 Patricia Marian.106
4 Ridgeview ....101 |

SIXTH RACE—One mile and 70 yards; purse, $1,200; claiming; for 3-year-olds and upward.
1 Monkeyshine ..111 | 9 *Chokoloskee ..109
2 *Scotch Made..103 | 10 *Dixie King....110
3 *Light Mint....106 | 11 *Sun Mask.....101
4 *Skrip ....111 | 12 Enro 111
5 Dandy Dan.....111 | 13 Annie Ree.....112
6 *Battlesweep ..108 | 14 The Mongol....115
7 *Uncle Henry..110 | 15 *Wotan 115
8 *Our Nan......103 |

SEVENTH RACE—One and three-sixteenth miles; purse, $1,200; claiming; for 4-year-olds.
1 *Pollywog .....103 | 9 *High Storm...107
2 *Little Chip...108 | 10 *Noinam 100
3 *Goodman .....107 | 11 Lincoln Plaut..112
4 Sun Fire......108 | 12 *W.G.Bowman..103
5 Mary Marvin...105 | 13 *Sesqui 103
6 *Sarcastic ....103 | 14 Sambo Brown...112
7 *Spectacular ..104 | 15 Advance Agent.108
8 Host ....108 |

LAUREL ENTRIES.

(Associated Press.)

FIRST RACE—Six furlongs; purse, $1,300; claiming; for 2-year-old maidens, colts and geldings.
1 Dark Celt......115 | 11 Tortway 115
2 B'dway Lights.115 | 12 Fair Judge.....115
3 The Hour......115 | 13 Happy Warrior.115
4 Jimmy Sutro...115 | 14 †Sultry 115
5 Excavation ....115 | 15 Tinge 115
6 My Fergus......115 | 16 Renewed 115
7 Flagpole ......115 | 17 Klipdrift 115
8 Gallant Sir....115 | 18 Sun Manor......115
9 Pennywise .....115 | 19 Rehoboth 115
10 †White Collar.115 | 20 Ruling Power..115
†Hirsch and Schwartz entry.

SECOND RACE—One and one-sixteenth miles; purse, $1,300; claiming; for 3-year-olds.
1 Blaze By......108 | 11 *Trice 103
2 *Bubola ....106 | 12 Baboo 108
3 *Bob's Play....112 | 13 Your Flag......109
4 Traufey ......105 | 14 *Tantalizing ...107
5 Pretty Boy.....108 | 15 *Banal Girl.....100
6 *Jorico ....107 | 16 *Brick Kiln.....103
7 *Gradiset .....100 | 17 *Sun Thorn.....107
8 *Muskoday .....103 | 18 Roan Antelope.108
9 All Columbia...111 | 19 Angry Plume...110
10 Oderic ....108 | 20 *Primlin 100

THIRD RACE—Six furlongs; purse, $1,300; the Charlotte Hall; for 2-year-old fillies.
1 Sarietta ....107 | 5 Betty Farrell...104
2 Dark Victory...107 | 6 Gen. Advance...104
3 Miss Kiluna....107 | 7 French Duchess.107
4 Rabbit Skin....110 |

FOURTH RACE—Six furlongs; purse, $1,300; the Tyrone; for 3-year-olds and upward.
1 Full Dress.....104 | 5 Helianthus 100
2 †Black Majesty.106 | 6 St. Prisca......101
3 †Masked Ball...103 | 7 Robin's Egg.....103
4 Magnifico .....106 | 8 Misstep 116
†Coe entry.

FIFTH RACE—One and one-sixteenth miles; purse, $1,500; the Fair Lee; for 3-year-olds.
1 Jubilate ......106 | 4 Khorasan 113
2 Surfboard ....113 | 5 Blind Lane.....107
3 Polly Play.....100 |

SIXTH RACE—One and one-sixteenth miles; purse, $1,500; the Glenmont Claiming Handicap; for 3-year-olds and upward.
1 Solace ....114 | 4 Berber 106
2 Kai Feng ......115 | 5 Sidney Grant....108
3 †Mouthpiece ...109 | 6 †Replevin 106
†Lemar Stock Farm and M. Lowenstein entry.

SEVENTH RACE—One and one-sixteenth miles; purse, $1,300; claiming; for 4-year-olds and upward.
1 Scotfree ......113 | 11 *Bright Day....102
2 †John Mackler.110 | 12 Brother Rank...110
3 Zevesgold .....107 | 13 *Tang 102
4 †Make Believe.113 | 14 Merry Mack....110
5 Vimont ....110 | 15 *Wellet 105
6 *My Sis.......102 | 16 Sun Friar......113
7 Syriac ....110 | 17 Sun Meddler....110
8 Kadiak ....113 | 18 Baritone 110
9 *Fair Dawn....102 | 19 Pomfret 110
10 Tewsenelda ...107 | 20 *Shantung 108
†Lemar Stock Farm and Lowenstein entry.
*Apprentice allowance claimed.
Weather, clear; track, fast.

DOG RACES

Beginning October 22—8 P. M.

Every Night Except Sunday

TRACK

On Road Near

CHESAPEAKE BEACH

7 Races, Including Steeplechase

Bus leaves 11th and Pa. Ave., opposite Postoffice, 7 p. m.

$1.50 Round Trip, Including Adm. 50c

CENTRAL IS FAVORED OVER EASTERN IN CONTEST TODAY

Rivals Make First Start In Series

Heflin, End, Injured, Unable to Play for Central.

Coggins Places Hopes in Big Back Field Led by Koscis.

MINUS its regular right end, Edgar Heflin, but assured that Frank Cumberland, quarter back, is still registered in school and scheduled to start in the game. Central High will begin its quest of the high school series championship this afternoon at 3:45 o'clock against Eastern High, last year's runners-up to the league-topping Tech outfit.

Central is favored in the active high school betting bourses as the better team by three touchdowns, the odds being given on the strength of the Blue and White backfield, which lists a quartet of battering ball luggers in Cumberland, Frank Koscis, Hank Gibbins and George King. The Central line, loose in early season, has tightened up notably, mostly because of the improvement of the alliterative guards, Lalond and Lamond. Heflin, who suffered a juglar vein injury in the Newport News game, will be replaced by Graham.

Three Veterans to See Action.

Eastern will have three of the horny-handed youths who carried it to second place in the league last year, largely by dint of a great line. They are Capt. Mades, Maurice Wolf and Tony Palmer, tackles and full back. On Eastern's injured list is Campbell, Truitt, Rickart and Davis, regulars last year, and Metzler, chief quarter back this year.

Neither team can boast of adequate reserve strength. Eastern, particularly, can not afford to lose one of the starting line-up men. Palmer is the sole punch of the running Eastern plays. Boyd passes measurably well, but the Eastern ends this year had not proved adept at receiving the pigskin messages from the air.

Given half a break, Frank Koscis, Central full back, may go far today in making the Central supporters forget the Larry Pickney of 1929. Koscis has all the power of Pickney, and combines it with great speed, a measure of shiftiness and some forthright defensive work.

Central.	Position.	Eastern.
Buscher	L. E.	Lewis
Lalond	L. T.	Wolf
Garrett	L. G.	Wierchen
Fitzwater	Center	Lieb
Pistolis	R. G.	Howard
Lamond	R. T.	Mades
Graham	R. E.	Courtney
Cumberland	Q. B.	Boyd
King	L. H.	Adams
Gibbins	R. H.	Drake
Koscis	F. B.	Palmer

HEAR HOCKEY STAR.

The first meeting of the Physical Education Association of the District of Columbia was held last night at the University Women's Club. Addresses were made by Agnes Rodgers, member of the 1928 and 1929 All-American Hockey Team, and Caroline Pamn Christiansen, expert Danish gymnast.

All women active in the physical education field are eligible for membership. Ruth H. Atwell is president and Marjorie Webster, vice president.

Hitting The Head Pin

FARNAN'S BOWLING SHOES assumed undisputed possession of the National Capital City League by winning a 2-1 decision over Young & Simon at the Lucky Strike alleys last night. The Shoemen almost came through with a clean sweep, but old "Rabbit" Hare was in there to bring victory to his team by the slim margin of one pin. Mr. Hare chalked up a spare in his last box and followed this up with a strike. Al Work led both quints with a set of 361. Wiegle turned in a 347 set for the losers. Farnan's literally walked away with the final game, winning by a score of 601 to 472.

"Reds" Megaw's Temple Crew increased its lead in the District League with a two-game win over its big rival, the Hecht Co., in a match rolled at the Recreation alleys last night. It was simply a case of two much Megaw, the Temple leader amassing a set of 382 to top the individual list. The Northeast Team won the first two handily, but the Department Store Five rallied to win the nightcap by three pins. Ollie Pacini, of Temple, turned in a 354 set. Harrison and Pricci led the Hecht pinspillers.

Columbia gained a 2-to-1 decision over Lucky Strike in a Ladies District League match rolled at Columbia last night. The winners had two high games of 551 and 530. Helen Pohler registered a 334 set, and Pauline Ford hit 'em for 328 to aid the winners. Esther Burton's 333 and Caroline Hiser's 329 materially helped Lucky Strike.

With Ed Yeager leading the way with his 347 set, the First Americans lambasted the maples for a new team high set record for the season and a three-game victory over King's Palace at King Pin No. 2 alleys last night. The Americans shoved 1,678 pins off the alley, just one more than the record they established last week. In the other matches rolled, all of which were in the Business Men's League, Lansburgh No. 2 defeated the Nationals, 2-1, and Lansburgh No. 1 gained a similar verdict over National Lithographers.

LOANS HORNING
Diamonds—Watches—Jewelry
South End of Highway Bridge
On the Road to Alexandria
Rate of Interest 2% and 3%

MIRACLES OF SPORTS. —By Robert Edgren

Mrs. Meckley's 83 Wins Mid-Atlantic Golf Medal

District Champion Leads Qualifiers Despite 6 on 18th; Trio Tie for Second Place; Match Play Today.

By HENRY LITCHFIELD WEST.

MRS. BETTY P. MECKLEY, District amateur woman's champion, yesterday led a field of 106 players in the women's championship tournament of the Middle Atlantic Golf Association on the course of the Indian Spring Club, with a card of 42—41—83.

Despite a 6 on the eighteenth hole, when she took three strokes from off the green, she was four strokes ahead of her nearest competitors, Mrs. Hugh L. Nicolson, of the Washington Golf and Country Club, formerly Miss Dorothy White, and Mrs. W. D. Hurst, of the Elkridge Club, each of whom tied for runner-up position with cards of 87.

When all the cards had been turned in, five contestants were tied at 96 for two places in the championship flight. Mrs. E. M. McClelland, champion of the Manor Club, being absent, went automatically into the second sixteen, leaving four players to compete in the play-off. These were Mrs. F. F. Lines, Elkridge; Mrs. Norman B. Frost, Columbia; Mrs. Jerome Sloman, Suburban, and Mrs. M. Louis Bell, Rodgers Forge, the defending champion.

Mrs. Lines Holes Out for 4.

On the first hole Mrs. Lines, playing her third shot within 3 feet of the cup, holed out for a 4, while Mrs. Sloman was eliminated from the play-off with a 6. Mrs. Frost and Mrs. Bell, the latter having missed a 6-foot putt for a 4, then proceeded to play the second hole. With a drive and a spoon, Mrs. Bell was over the green in the semirough and playing a short approach, required two putts to hole out in 5. This, however, was sufficient to enable her to qualify in the championship flight, because Mrs. Frost, on the green in three, took three putts for a 6. The cards of the three leaders:

Out—										
Mrs. Meckley..	5	5	5	5	6	3	4	5	4	—42
Mrs. Nicholson	5	5	5	4	5	3	6	4	5	—42
Mrs. Hurst....	5	4	7	6	5	4	5	5	4	—45
In—										
Mrs. Meckley..	5	5	5	4	3	5	5	3	6	—41—83
Mrs. Nicholson	6	5	5	4	4	5	7	3	6	—45—87
Mrs. Hurst....	5	3	4	4	3	6	6	3	6	—42—87

At the conclusion of the qualifying round, the officials of the association decided that all the contestants who had turned in cards should be allowed to compete in match play. Consequently, there will be four flights of sixteen players each with an additional flight of eight players. Match play in these flights will begin this morning, the pairings and times of play being as follows:

FIRST FLIGHT: 10:20—Mrs. Betty P. Meckley, Indian Spring, vs. Mrs. M. Louise Bell, 96, Rodgers Forge. 10:25—Mrs. J. O. Rhyne, 92, Congressional, vs. Miss Edith McHenry, 92, Elkridge. 10:30—Mrs. Hume Wrong, 91, Chevy Chase, vs. Mrs. L. K. Osborne, 95, Army-Navy. 10:35—Mrs. J. Marvin Haynes, 89, Columbia, vs. Miss Jane Cromwell, 95, Hillendale. 10:40—Mrs. Hugh L. Nicholson, 87, Washington, vs. Mrs. F. H. Strickland, 95, Maryland Country Club. 10:45—Miss Susan Hacker, 91, Chevy Chase, vs. Mrs. W. F. Peterson, 94, Elkridge. 10:50—Mrs. E. Boyd Morrow, 92, Elkridge, vs. Mrs. H. R. Quinter, 93, Columbia. 10:55—Mrs. W. B. Hurst, 87, Elkridge, vs. Mrs. F. F. Lines, 96, Elkridge.

SECOND FLIGHT: 9:40—Mrs. Norman B. Frost, 96, Columbia, vs. Mrs. H. A. Knox, 101, Congressional. 9:45—Mrs. J. V. Brownell, 100, Indian Spring, vs. Mrs. R. Lester Rose, 100, Congressional. 9:50—Mrs. H. C. Trace, 97, Rodgers Forge, vs. Mrs. Jerome Meyer, 100, Woodmont. 9:55—Mrs. Harry Keraten, 97, Hermitage, vs. Mrs. Frank R. Keefer, 101, Chevy Chase. 10—Mrs. E. M. McClelland, 96, Manor, vs. Mrs. L. C. Pray, 101, Manor. 10:05—Mrs. J. P. Gross, 98, Indian Spring, vs. Mrs. Lester Levy, 100, Suburban. 10:10—Miss Elizabeth Janney, 99, Green Spring Valley, vs. Mrs. T. M. Shock, 100, Army-Navy. 10:15—Mrs. Jerome Sloman, 96, Suburban, vs. Miss Louise Claytor, 101, Chevy Chase.

THIRD FLIGHT—9:00, Mrs. J. L. Pieser (Wash.) vs. Mrs. L. H. Hedrick (Army-Navy); 9:05, Mrs. L. H. Hewitt (Army-Navy) vs. Mrs. Mack Myer (Manor); 9:10, Mrs. E. A. Rule (Kenwood) vs. Mrs. G. E. Elliott (Chevy Chase); 9:15, Mrs. H. J. Simons (Manor) vs. Miss Bertha Israel (Woodmont); 9:20, Mrs. J. E. McCabe (Wash.) vs. Mrs. H. J. Leimbach, Rodgers Forge; 9:25, Mrs. M. K. Barroll (Army-Navy) vs. Mrs. Leon Engel (Suburban); 9:30, Mrs. R. C. Mitchell (Beaver Dam) vs. Mrs. Frank Tomlinson (Col.); 9:35, Mrs. Ora Emge (Beaver Dam) vs. Mrs. F. F. Toomey (Cong.).

FOURTH FLIGHT—11:00, Mrs. W. F. Holtzman (Army-Navy) vs. Mrs. C. H. Merrillat (Wash.); 11:05, Mrs. William S. Corby (Col.) vs. Mrs. Lewis Coxe (Army-Navy); 11:10, Mrs. R. H. Colhoun (Manor) vs. Mrs. W. M. Smith (Indian Spring); 11:15, Mrs. F. A. Smith (Manor) vs. Mrs. J. T. Powell (Manor); 11:20, Mrs. Otis F. Glenn (Kenwood) vs. Mrs. J. H. Whitlock (Manor); 11:25, Mrs. J. M. Jester (Wash.) vs. Mrs. Albert Rich (Suburban); 11:30, Mrs. T. N. Beavers (Beaver Dam) vs. Mrs. L. D. Booth (Chevy Chase); 11:35, Mrs. B. C. Hartig (Manor) vs. Mrs. Huston Harper (Cong.).

FIFTH FLIGHT—11:40, Mrs. A. K. Baer (Suburban) vs. Mrs. Gilbert Hahn (Woodmont); 11:45, Mrs. Dewitt Mullican (Manor) vs. Mrs. Charles L. Lacey (Indian Spring); 11:50, Mrs. F. J. Kennedy (Indian Spring) vs. Mrs. Harry Seran (Manor); 11:55, Bye vs. Mrs. Jesse Miller (Woodmont).

Clover A. C. Returns To Basket Ball Circles

The Clover A. C. is again looking forward to a successful season and will open its campaign for city honors with a practice to be held at Eastern High School tonight at 9. All old members as well as new candidates are requested to report at this session. The following players are expected to be back: "Preacher" Adkins, "Fats" Wiler, Joe Canavin, "Bob" Lilly, "Sonny" Aman, and "Buddy" Timmons.

Brandt, Former Central Star, Plays at N. C.

George Brandt, the former Central High School four-letter man, now on the varsity squad of North Carolina University, missed his first appearance in the line-up last Saturday when the team met and was defeated by Georgia, the "Big Bertha" of the Southern Conference.

Brandt suffered a minor injury in scrimmage two days before the game and was held on the sidelines by the team physician. The big fleet end started against Florida the week before and played in the Vanderbilt and Wake Forest tussles.

CELTICS IN WORKOUT.

The St. Mary's Celtics will drill tonight at Seventeenth street and Constitution avenue northwest, starting at 7:30 o'clock. The Celtics swamped the Apaches in a South Atlantic League tilt at Griffith Stadium Sunday. John Moore is especially requested to attend the drill.

STRADLEY QUITS PREPS.

Ted Otte, business manager of the Northern Preps, last night announced the resignation of Johnny Stradley as coach of the team due to the pressure of business matters. Under Stradley the Northern won their only two starts. Otte wants all members of the team to report in full uniform at Georgia avenue and Piney Branch road northwest at 7 p. m.

AUGUSTINE TO COACH.

Frank Augustine has been signed to coach the Alcova Motor Co. grid team for the remainder of the season. Manager Charley Deuterman has scheduled drills for the team for tonight and Thursday on the Arlington Fire Department field at 8 o'clock. Sunday the team will journey to Richmond for a game with the Councilors.

SAINTS POINTING.

St. Stephen's unlimited gridders will work out tonight at 7:30 o'clock at Seventeenth street and Constitution avenue northwest, in preparation for Sunday's game with the Dixie Pigs in the Capital City League. Manager Melarkey urgently requests all players to report promptly.

DIXIE PIGS DRILL.

The Dixie Pigs will practice tonight at 8 o'clock on the Seat Pleasant field.

C. U. TO DRILL FOR NIGHT CONTEST

Cards to Workout at Ball Park for N. C. State Game.

PREPARATORY to their first night game of the year with North Carolina State at Raleigh Friday, Catholic University's gridironers tomorrow night are to work out under the arc lights at Griffith Stadium. Arrangements for its use were completed yesterday.

Head Coach "Dutch" Bergman last night announced a long session calculated to thoroughly accustom his men to the floodlights would be in order. Polishing off of defense and concentration on fundamentals will stand out.

C. U. today was to plunge through its final scrimmage prior to Friday night's contest. Freshmen and reserves, armed with Carolina State plays, will be instructed to open up in full force against the first-string men.

Special stress was placed on punting yesterday as the varsity resumed work at Brookland. Carl DeMello, who handles the kicking for Catholic, must duel two exceptionally capable Tarheel booters in Dillinger and Gurneau, who average from 45 to 55 yards per kick.

That a special Washington alumni representation of Catholic University likely will attend the game was divulged by Eddie LaFond, freshman football coach and director of intramural athletics, yesterday. Through special arrangement attractive round-trip rates over the Seaboard Air Line have been granted.

The train leaves Washington Friday morning at 9:05 o'clock and arrives at Raleigh in the afternoon, 4:43 o'clock. A party of 25 is being sought, 7 already being enrolled.

GALLAGHER DEFEATS BARRY IN 8 ROUNDS

Continued from Page 15.

when he started clowning, making faces, holding Gallagher's arms in the clinches and falling around like a drunken man. Not once did Gallagher score a blow that could have floored Barry, yet Reds was floundering.

As potent evidence of his freshness Barry came back in the eighth to nail his enemy from all angles, while Gallagher, still crowding inside, cut loose with short lefts to the stomach and head. Neither of them did much damage beyond drawing blood from his opponent's mouth.

The clever Sailor McKenna, Barry's stablemate in the Mohawk Club, had his winning streak at the Fort stopped by tough Bobby Burns, Baltimore lightweight, who earned a draw in eight rounds of the semifinal with terrific right hand smashes in the last three rounds. McKenna previously had won three bouts.

Two other draw decisions were rendered in the trio of four-round preliminaries. Benny Toothman, elongated Baltimore 140-pounder, held his own with Billy Hoe, of the Mohawk Club despite the fact he took a count of eight in the second round when struck with a right to the chin, but he evened matters in the last two sessions by cutting his initials on Hoe's face with a stiff left. Jack Britten, 136, of Laurel, Miss., drew with Jack Quigley, 136, Washington, while Marino Marini, 134, Uniontown, Pa., outpointed Willie Eschinger, 135, Washington. The last mentioned result was the reverse of one of last week.

Schwartz to Face Weiss On Alexandria Program

Sam Weiss, of Philadelphia, and Bill Schwartz, Alexandria's baker boy, will meet in the eight-round feature of an all-star boxing program to be staged in Armory Hall at Alexandria for the benefit of the Alexandria Day Nursery, it was announced last night. November 2 has been set as the date.

PIXLEE SEES CHANCE FOR VICTORY

G. W. Coach Declares Team Is No Set-up for Iowa U.

CONSERVATIVE, quiet-spoken Jim Pixlee is making no predictions, he says, but his George Washington University eleven is not going to be the sort of set-up for Iowa University which scouts of the Hawkeye institution prophesy.

Learning yesterday of belittling statements made by Iowa scouts who sat in on the Tulsa-George Washington game last week, the Colonial head coach stated grimly: "If that is the attitude of the Iowa team on the day we meet them, well, I am sure Iowa is going to get a surprise."

In effect, Pixlee heard that Iowa will march over his club on October 31 like a battalion of Carneras over a Lilliputian nursery. The Hawkeye scouts were that little impressed by G. W.'s showing against Tulsa, the daring, speedy eleven that dashed up and down Griffith Stadium Friday night to a 24-to-7 victory in one of the most thrilling football games of recent years in this city.

Admits Iowa Looms Stronger.

"Let Iowa believe we will be easy meat," continued Pixlee. "That will just suit me perfectly. Naturally, Iowa figures to beat us, if you consider past performances and the difference of our classes of competition. But something else will enter into that game other than the old dope. I mean by that the spirit of the teams, and I have no fears about how much spirit we will show.

"Yes, just let Iowa come into our game feeling too confident, and then look for a surprise. But, don't get me wrong; I am not saying we will win."

By digesting Pixlee's comments, one can arrive at two conclusions, one that the Colonial mentor secretly expects George Washington to win, and the other, that Iowa simply will have a lot more trouble than anticipated in winning a game in which it will be a heavy favorite.

Injured Regulars To Be Rested.

As the game is nearly two weeks off, the Colonials escaped a rigorous session of practice yesterday at the Tidal Basin. Pixlee said he will stress the importance of smooth functioning of plays for the next few days rather than teaching new plays or giving out scrimmage orders. He wants to rest up several of his regulars such as Johnny Fenlon, quarter back, and Ralph Dike, crack interfering guard, both of whom are nursing injuries. Dike's absence from the Tulsa game was keenly felt, while Fenlon was unable to perform at his best.

Pixlee offered no alibis for the Tulsa defeat. Rather, his comment on the game dealt with the tactical errors of his own players whom he declared executed pregame instructions poorly. He expressed confidence, however, that the same mistakes will not crop up again.

Praising Tulsa, Pixlee stated that he would like to bring the colorful Golden Hurricane here again next year if certain details could be arranged. He did not disclose what, if anything, stood in the way of a return engagement.

TRED AVON WINNER IN LAUREL FEATURE

Continued from Page 16.

starter caused a sensation in her first race of her career by leading all the way in the third race, winning by four lengths and paying $39.40 to win, $17.90 to place and $9.60 to show. What Have You was second and Annapolitan third. Time, 1:13 1-5.

Nat Clyman, favorite, won the steeplechase, and paid $5.80. The horse was well ridden by his owner, Rigan McKinney. Moonstruck was second and Coq Gris, Mrs. John Hay Whitney's entry, third. The winner laid off the pace set by Moonstruck to the last fence. They went over this head and head. Then Nat Clyman began drawing away. The winner paid $5.80. Coq Gris closed fast but the two in front had too much speed. Banner Day ran out. Light Plume lost his rider and Joe Engel, Brunette Preferred and Royal Ensign II fell.

The third week of the Laurel meeting started off with a victory for the Colony Stable with Sandwrack, which paid $18.50, in beating a capacity field of 2-year-olds at 6 furlongs timed 1:13 2-5. The gelding beat Flaming Mamie by a neck which was $15.70 a place. Blue Blitzen, another long-priced horse was third, two lengths back. George Ellis was suspended for four days for rough riding.

With a favorite, Jodhpur, running a bad early race, Chancellor, owned by C. G. Trotter, won the seventh race of 1¼ miles in a field of twelve horses. J. Marinelli piloted the winner, which paid $9.20 in the $2 mutuels.

LITTLE IGNORED PAIN TO DRILL COLUMBIA

Continued from Page 15.

by neglect, that he discovered that the process of one dorsal vertebrae was fractured and the nerves were badly inflamed.

Little, battling to lift Columbia out of the set-up class, braces, pain, discouragement and all, stuck to his coaching. He must still spend his nights in the hospital. He's worried because he must report directly to the Cornell Hospital when the Lions tackle the Big Red Wave in their second major game, a week from Saturday. He must sit up for eight hours in a day train to get there, because the doctors don't dare let him ride in a sleeper without the incline and his sandbags. But he'd walk to Ithaca if necessary, he's so happy over Columbia's return to the football heights.

Pays Tribute To Squad.

"If they never win another game this season these boys will have done all right," he says. "What a bunch of fighters! What game youngsters! They've finally found themselves. They'll keep going.

Little's indomitable spirit plus long hours of drill far into the evenings, and a willingness among the youngsters that more than makes up for lack of heft and numbers finally has given Columbia a football team after years of steady defeat. All but three of the eleven men plastered by Dartmouth a year ago were back in the line-up beating the Green Saturday.

HAWKS PLAY CELTICS ON SUNDAY

Snitz Snyder to Lead Indians Against Alexandrians.

THE Mohawks will make their local debut in the South Atlantic League Sunday, meeting the St. Mary's Celtics, of Alexandria, at Griffith Stadium. This contest will also mark the first appearance here of the Indians under the guidance of Player-Coach Snitz Snyder, former Maryland University hero.

The Hawks made their season debut last Sunday in Baltimore, battling the Irvingtons to a scoreless tie, after continually threatening to score. Snyder showed that he has lost none of his ball-carrying ability, according to Baltimore papers.

Donovan Has Signed Formidable Group.

Manager Patsy Donovan, aided by President Rob Roy Mackey, has gathered a formidable group of players this season who he expects to regain the lost laurels of the Indians.

The Celtics, with their combination of Northerns and others, ran rings around the Apaches last Sunday. Just who the Alexandrians will offer in their line-up this week is a mystery. According to league rules, the teams can use any players until the lists close on November 1.

Apaches Start Workouts For Game With Mohawks

The Apaches will start work tonight for their clash with the Mohawks to be staged at Griffith Stadium on November 1. Manager Seymour Hall has arranged for the Apaches to practice at Griffith Stadium tonight at 7:30 o'clock.

Hall has signed several new players. The Apaches have no game this Sunday.

FEDERALS TO PRACTICE.

All members of the Federal football team are requested to report at Seventeenth street and Constitution avenue northwest, tonight at 7:30 o'clock for practice. Drills will also be held tomorrow and Thursday evenings. The team will meet the Northeast Motors in a Capital City League game Sunday.

BLUE COALS PRACTICE.

The Griffith-Blue Coals will drill tonight on the Virginia Avenue Playground at 7 o'clock. Coach "Chibby" Rice requests all players to report promptly, as new plays will be rehearsed.

SPEAKS HERE

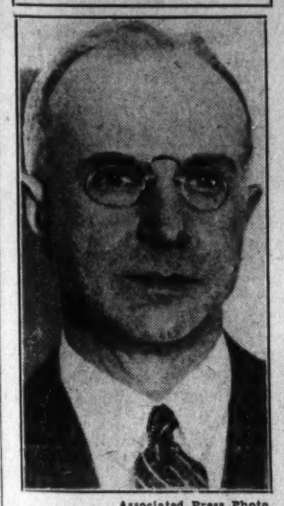

Associated Press Photo.

LOUIS J. CARRUTHERS, President of the U. S. L. T. A., who will be the principal speaker at the annual banquet of the Washington Tennis Association tonight at Wardman Park Hotel.

U. S. Tennis Chief Will Speak Here

Carruthers to Address D. C. Net Group Tonight at Ranking Banquet.

The annual banquet of the Washington Tennis Association will be held tonight at 8 o'clock at Wardman Park Hotel, with Louis J. Carruthers, president of the U. S. L. T. A., listed among the speakers. The banquet arrangements have been handled by Gilbert Hall. Lawrence A. Baker, a member of the Davis Cup committee, will again be toastmaster.

The 1931 rankings of the District's netmen and women will be announced at the dinner. Dancing and a television exhibit also are listed on the evening's entertainment. The banquet will be held in the Florentine room. It is informal.

Local tennis fans and enthusiasts who plan to attend tonight's meeting down of the tennis season are asked to inform the secretary of the association this morning at National 5165.

DEMAREST GOLF WINNER.

Charles Demarest, Insurance Division, won the Veterans' Administration Golf Club championship at Annapolis Roads Club with a net 70 score. Dr. E. J. Rose, Medical Service, was second, with 71, and D. P. Lohr, Supply Service, third with 72. A dinner followed the play.

MARYLAND 'B' TEAM BEATS C. U. CUBS

Fumble of Punt in Last Period Decides Game, 15-13.

A WILD and woolly football game, which started in Byrd Stadium and finished in a field behind the stands, under the floodlights, went to Maryland University's "B" squad yesterday over a big leg-driving Catholic University Frosh, 15-13.

Behind, 13-2 at the start of the last quarter, Maryland put two thrilling touchdowns across in the final chapter. The quarter opened with the ball on C. U.'s 5-yard line, dumped there on the final play of the third quarter by Sothoron. Hines took it across in two plays and Cronan kicked the point.

With the end of the game in sight, Gene Augusterfer, Catholic's safety man, attempted to catch a crazily bouncing punt from Miller's boot which, had he let it roll the remaining few yards, would have given C. U. the ball on the 20-yard line.

Busher Recovers Ball.

Augusterfer stabbed at the ball, and it escaped him as Buckey Buscher, Jack Norris' understudy, hove into view and retrieved it. Miller passed to Sothoron over the line after the C. U. line had withstood three battering drives. Cronin missed the kick.

Catholic, showing the same letdown in the second half, which marked its play against the C. U. Varsity last week, outplayed the favorites decisively in the first half. Making capital of a fumble by Snyder on Maryland's 12-yard line in the first quarter, Catholic sent a young bull named Tom Gearty crashing his way across for the touchdown. Augusterfer missed the kick. Maryland scored a safety on the last play of the half when Christenson, Catholic center, snapped the ball back over the head of Tom Gearty. It rolled into the end zone, an automatic safety.

Fleming Makes Touchdown.

C. U.'s other touchdown came midway in the third period, when Fleming blocked Miller's punt on Maryland 35-yard line and ran unmolested to the touchdown.

Maryland "B."	Position.	Catholic Frosh.
Buscher	L. E.	Miller
Vincent	L. T.	Rosenfield
Duley	L. G.	Holbrook
Scott	Center	Christenson
Nicholson	R. G.	McCabe
Wright	R. T.	Fleming
Benner	R. E.	Schmidt
Cronin	Q. B.	Augusterfer
Sothoron	L. H.	S. Gearty
Snyder	R. H.	Oliver
Hines	F. B.	Mayer

Maryland "B"	0	2	0	13	—15
Catholic Frosh	6	0	7	0	—13

Touchdowns—T. Gearty, Fleming, Hines, Sothoron. Safety—Maryland. Points after touchdowns—Cronin. Substitutions—(Catholic). Tom Gearty for Oliver, Finn for B. Gearty, Thibadeau for Augusterfer, Losty for Holbrook, Dranginis for T. Gearty, Barkley for Mayer, Gearty for Finn, Gearty for Barkley (Maryland), Mayhew for Duley, Wood for Buscher, Sterling for Genner, Miller for Snyder. Referee—O'Meara (Gonzaga). Umpire—Sweeney (Georgetown). Head linesman—Thomas (Maryland).

THE DAILY LEGAL RECORD

MONDAY, OCTOBER 19, 1931.

COURT OF APPEALS.

No session. Adjourned from day to day.

DISTRICT SUPREME COURT.

(Assignment commissioner's office, assignment for Tuesday, October 20.)

NON-JURY CASES.

No. 116 (76240). Stoner vs. North Capitol Savings Bank. Attys., F. Wood—M. D. Campbell, William E. Richardson.

No. 117 (75176). Cason vs. Ambrose. Attys., Friedlander, Gauss—R. H. McNeill.

No. 119 (76280). Grinder vs. Liberty Pin Co. Attys., T. M. Wampler—Willis, Allison.

No. 24 (75771). Head vs. Mark Construction Co., Inc. Attys., V. B. Lowry—Burkart & Quinn.

No. 105 (76412). Strieby vs. Turner. Attys., T. M. Wampler—Darr, Darr, Espey.

No. 139 (76600). Blodgett vs. Wheeler. Attys., Shinn, Lowrey.

No. 142 (75861). Kliban vs. Wash. Term. Co. Attys., Schwartz, Aein—Hamilton & Hamilton.

No. 145 (76597). Many vs. Black & White Taxi Co. Attys., Kelly, Doherty, Farrell—M. F. Manzan.

No. 147 (76511). McIntyre vs. Wash. Ry. & Elec. Co. Attys., Thompson, Martin—S. Bowen, P. H. Marshall.

No. 79659. Kammerer vs. Flaherty (motion). Attys., L. N. Coe—Sheffermann.

No. 29 (74283). Blumberg vs. Walsh. Attys., D. Wiener—Welch, Daily & Welch.

No. 78 (76337). Neil vs. Southern Ry. Co. Attys., Dickson—Hamilton & Hamilton.

No. 41644. In re Estate of Rosa Thomas, deceased. Attys., Robinson—Williams.

EQUITY CASES.

No. 40 (49458) Wyman vs. Wyman et al. Attys., Marshall, Krupsaw, Bell—White.

No. 147 (50424). Gray vs. Gray. Attys., J. C. Turco—L. A. Block.

No. 149 (51097). Ransome vs. Ransome et al. Attys., A. Dreon—E. C. Dickson.

No. 150 (50724). Lochowicz vs. Lochowicz. Attys., A. W. Jacobson—J. M. Boardman.

No. 151 (50599). Kenney vs. Kenney. Atty., J. Franklin Wilson—O'Shea, Burnett.

No. 154 (51577). Holtz vs. Holtz et al. Attys., John Murphy—Wampler, Turco.

No. 156 (51482). Homeowners Service Corporation vs. Jamison. Attys., A. Bennett—C. T. Clayton.

No. 159 (51571). Ferguson vs. Ferguson. Attys., R. A. Gusick—B. Emerson.

No. 160 (49333). Nash vs. Nash. Attys., G. E. C. Hayes—Thomas Beckett.

No. 161 (51384). Olympia Baking Co. vs. Local No. 33 et al. Attys., Shenos—R. Hardison.

No. 164 (50695) Bennie vs. Bennie. Atty., A. S. Wardwell—C. G. McLeish.

No. 165 (50225). True et al. vs. Royston et al. Attys. Jamieson. Ward—G. W. Offutt. R. H. Snyder Milian & Smith.

MOTIONS COURT—Mr. Chief Justice Alfred Wheat presiding. Harry B. Dertzbaugh, clerk.

No. 77418. The Evening Star Co. vs. The Alliance Realty Corporation; motion to vacate cause granted. Attys., M. J. McNamara. M. F. O'Donoghue—Peyser, Edelin & Peyser.

No. 78321. Margaret B. Smith vs. U. S. A.; motion to strike declaration overruled with leave to file pleas within five days. Attys., D. T. Wright, J. V. Morgan—John W. Wood.

No. 80288. A. Schiffman vs. G. F. Morrison; judgment for plaintiff against defendant by default for $1,950 with interest and costs. Attys., F. A. Hampton, C. A. Sheldon.

No. 70557. U. S. Shipping Board and Emergency Fleet Corporation vs. New Amsterdam Casualty Co.; motion for leave to amend the declaration denied except as to clerical amendments. Attys., C. F. M. Brown, Leo Rover—Ellis, Ferguson, Houghton & Gary.

No. 77592. Stuart Massey vs. A. Hanna; demurrer to declaration overruled. Attys., H. M. Frampton, W. A. Foley—Burkart & Quinn.

No. 80078. U. S. ex rel. Mary Selden vs. H. Barrett Learned; demurrer to answer sustained. Attys., B. H. Saunders, A. J. Hiland—W. W. Bride, R. E. Lynch.

No. 80266. Jessie Holt vs. American Express Co.; motion of defendant, American Express Co., to quash summons and discontinue cause granted. Attys., Whiteford, Hart & Marshall.

No. 78400. A. Jos. Howar vs. Joseph McReynolds; judgment against defendant for $173,460.17 with interest and costs. Attys., A. L. Newmyer—A. M. Schwartz.

No. 36663. John F. Garrett vs. Mary A. Follansbee; M. L. Hill resignation as guardian ad litem accepted and Beverley M. Coleman appointed guardian ad litem. Attys., C. W. Clagett—E. H. Jackson.

No. 51558. Addie A. Brady vs. Basil L. G. Brady; bill dismissed with costs. Attys., R. L. Merrick—James B. Fitzgerald.

No. 50028. Lulu Lee vs. Lemon Lee; bill dismissed with costs. Attys., R. L. Merrick—James B. Fitzgerald.

No. 53117. Central Hanover Bank & Trust Co. vs. Wardman Real Estate Properties; receivers authorized to install new boiler. Attys., Hamilton & Hamilton et al.—Wright & Ershler et al.

No. 53567. In re Alexander N. Arseross; order of publication. Atty., Leon Pretzfelder.

No. 50340. Mary Albrecht vs. Mrs. Kate A. Jorss; investment authorized. Attys., A. B. Pennell—F. H. Long.

No. 52191. In re Northern Liberty Market Association; order of reference to auditor. Atty., George E. Sullivan.

No. 53489. Dorothy W. Barr vs. William S. Barr; motion for temporary injunction denied; alimony pending hearing allowed. Attys., Robert Hardison—George W. Smith, H. M. Brock.

No. 51459. Louise Wright vs. Clifton Wright; bill dismissed. Attys., Etta L. Taggart—M. J. Lane.

No. 52834. Jane B. Tyson, adm., vs. Isaac J. D. Lipscomb; time to answer extended to November 16. Attys., T. L. Jeffords—L. M. King, E. M. Chaplin.

No. 52647. Floyd W. Palmer vs. National Capital Mortgage Co.; leave to file exhibits granted. Attys., O. H. Brinkman—C. W. Clagett.

No. 48838. Roberta E. Darcey vs. Daugherty et al.; decree dismissing bill. Attys., F. B. Rhodes, Marcus Borchardt—R. E. Lynch.

No. 48771. John J. Cleary vs. Daughrty et al.; decree dismissing bill. Attys., F. B. Rhodes, Marcus Borchardt—F. H. Stephens.

No. 49395. Edward J. Taylor vs. Daughrty et al.; decree dismissing bill. Attys., F. B. Rhodes, M. Borchardt—R. E. Lynch.

No. 2452. Bankruptcy in re Swartzell, Rheem & Hensey Co.; partial release of certain deed of trust ordered. Attys., Tobriner & Graham—M. M. Doyle et al.

No. 53489. Dorothy W. Barr vs. William S. Barr; alimony pending hearing and custody of child. Attys., Robert Hardison—H. M. Brock, G. W. Smith.

Nos. 80048 and 80068. Walter S. Hutchins vs. Harry Wardman et al.; motion for judgment granted with leave to file substituted affidavit of defense in five days. Attys., C. H. Merillat, L. H. David—Wright & Ershler.

CIRCUIT COURT 1.

Mr. Justice Peyton Gordon presiding; William W. Stickney, clerk.

No. 76301. Melvin C. McDonald vs. Co-op. Restaurant; trial resumed and jury respited. Attys., Phillip W. Austin, Denny Hughes—Alvin L. Newmyer.

CIRCUIT COURT 2.

Mr. Justice Jesse C. Adkins presiding; Richard J. Kirkland, clerk.

No. 53137. Lyn Kenyon vs. U. S. A.; trial resumed and jury respited. Attys., W. E. Miller, Robert H. McNeil—John W. Wood.

No. 75910. John Buckner Debnam vs. American Manganese Dev. Corp.; judgment on verdict for defendant against plaintiff for costs. Attys., B. L. Tepper—W. C. Balderston.

No. 48314. Mary A. Jaques vs. Harry S. Plager et al.; time for signing statement of evidence extended. Attys., G. L. Munter—C. H. Merillat.

CIRCUIT COURT 3.

Mr. Justice Oscar E. Luhring presiding; James F. Howell, clerk.

No. 75755. George W. Shinault vs. Robert Otto Wolf; judgment on verdict for defendant with costs against plaintiff. Attys., C. H. Doherty—W. W. Millan.

No. 51972. Joseph McReynolds et al. vs. Peter A. Drury et al.; final

Fifth Avenue Fashions

NEW SKIRT DETAIL.

The skirt of this ravishing almond green crepe marocain dress describes a wrapped movement through its circular flaring peplum. It gives the figure sleek slenderness you'll adore.

And isn't the neckline flattering? The jabot frill is deep ecru shade lace to match the flaring sleeve cuffs. The trim in matching shade sheer velvet is smart.

The pattern also provides perforations for the skirt to be made in the shorter street length.

Style No. 603 is designed in sizes 16, 18, 20 years, 36, 38, 40 and 42-inch bust.

Price of pattern, 15 cents. Address Fashion Department, The Washington Post, Fifth avenue and Twenty-ninth street, New York City.

The Washington Post,
Fashion Department,
Fifth Ave. and Twenty-ninth St.,
New York, N. Y.

Inclosed is 15 cents. Please send to

.....
(Write Name Clearly)

.....
(Street and Number)

City..... State.....

Pattern No..... Size.....

HOW TO KEEP WELL

By DR. W. A. EVANS

To the limit of space questions pertaining to hygiene and prevention of disease will be answered in this column. Personal replies will be made to inquiries, under proper limitations when return stamped envelope is inclosed. Dr. Evans will not make diagnosis or prescribe for individual disease.

IS ALCOHOL EVER A MEDICINE?

THE physicians who are anxious, for one reason or another, to keep alcoholic beverages in the list of drugs to be prescribed, are having to do some vigorous scratching. As they look over the list of diseases, for the cure of which alcohol has been used, they find that the evaporation rate has been exceedingly high. Consumption was once high on the list. It has disappeared. Likewise erysipelas, blood poisoning, pneumonia, snake bite, shock, malaria and many others.

The present claims are about as follows: If one is having trouble getting a diabetic to digest and absorb enough calories without causing sugar in the urine on the one side, or acidosis on the other, it may be possible to bridge the gap with a small amount of alcohol. It is not claimed that the alcohol acts as a drug, the thought merely being that in such a situation one can make use of the food values of a limited amount of alcohol as a substitute for sugar.

Another claim is that old people often times do better if they have a little daily drink. Especially is this true if the old people had a mild alcohol habit in the earlier reaches of life. They do not claim that, used in this connection, alcohol has any curative value. They say that old age is not a good time to reform a man. They make about the same claim for people in some other times of need. They say—and rightly—that a time of trial is no time to undertake reforming his alcohol habits.

A claim of another kind is due to receive considerable investigation. Some gallstones are composed of cholesterol. Likewise, in atheroma of arteries there is a deposit of cholesterol in the tissues. In arcus senilis, the white rim of the pupil, that most people say is due to age, is caused by a local deposit of cholesterol. The new claim is that drinking alcohol enough to keep some free alcohol in the blood will prevent gallstones, atheroma of the arteries, and the diseases that come from it.

This is very important, if true. Carried to a logical conclusion it means that one way to prevent gallstones and appoplexy is to keep mildly soused. The danger of contracting the alcohol habit, when one is trying to ward off gallstones, caused one authority to advise postponing the adoption of the preventive method for apoplexy and gallstones until we can find some drug that will prevent the deposit of cholesterol, but which will not be habit-forming.

This theory, that drinking alcohol prevents the formation of gallstones, grew in a roundabout way out of the well known fact that one way to drink and not get drunk was to mix milk with whisky.

WEIGHT WOULD VARY.

S. K. Writes:

1. What should a boy 16 years old and 5 feet 11½ inches weigh?

2. How can he increase his weight?

REPLY.

1. On an average boys of this age and height weigh about 153. The weight should vary with type of build, length of trunk, and size of bones.

2. The natural tendency is for weight to increase for about sixteen more years. After that the absolutely normal person neither gains nor loses weight for about forty years.

Most 16-year-old boys desiring more weight will do well to let nature take its course. If there be reason to fatten up, the best method is to practice poise and calm; to go to bed at 10 and sleep nine hours; never to let anything interfere with rest or regularity; eat a bowl of sugared rice or crackers and milk at bedtime.

IT IS HARMLESS.

Miss J. G. Writes: Does the juice of half a lemon, taken in a glass of water every morning and night aid constipation? Is it harmful in any way?

REPLY.

Some people say that it is of service. It is harmless.

(Copyright, 1931.)

Daily Cross-Word Puzzle

ACROSS.

1 Thrust suddenly
4 Small mountain lake
8 Father
12 Cloth of camel hair
13 Mental image
14 Whirl round and round
15 Nothing
16 Herb of musky odor
18 Falsehood
20 Wrath
21 Swelling on eyelid
22 Hold in check
24 Satisfy legacy by some other gift
26 Obliteration
28 Coin of foreign trade
32 Whole
33 Blanket worn by Spanish Americans
34 Acts
35 Perforates in numerous places
36 A duck
38 The Orient
39 Mineral spring
42 Excluding all tare
43 Inlet of water from sea
44 Making callous
47 Afflict vexatiously
50 Premium paid for exchange of currency
51 Loyal
52 Pedal digit
53 Mark of omission
54 Appoints
55 An affirmative

DOWN.

1 Arcadian woodland spirit
2 Japanese sash
3 Extenuate
4 Duration
5 Fuss
6 Dwell
7 Mother-of-pearl
8 A constellation
9 Wagers
10 A vegetable
11 A confederate
17 Paid attention
19 Situated within
22 Stem of certain grasses
23 Bird of prey
24 Exist
25 Killing of one person by another
27 Like a bear
29 Misfortune
30 Mimics
31 Criterion
33 Title of respect
35 Withdraw
37 Slight depressions
39 Food-fish
40 To summon
41 Seed covering
43 Generations
45 A deer
46 Fruit in woody shell
48 Mottled streak in wood
49 New Zealand parrot

YESTERDAY'S ANSWER.

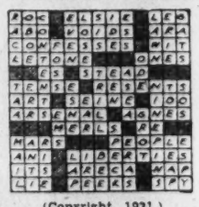

(Copyright, 1931.)

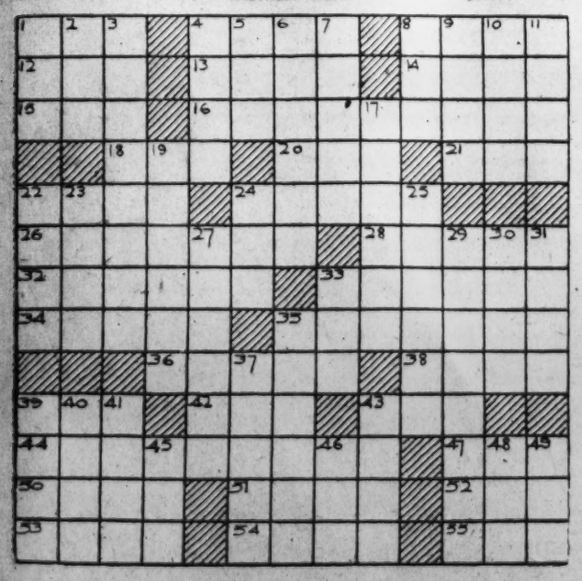

BUCK ROGERS, 2431 A. D. — Speed Kills "Weight" — More strange adventures in a full color page every Sunday. — By Phil Nowlan and Dick Calkins

GASOLINE ALLEY — Don't miss this feature in colors in The Sunday Post. — Community Service

MINUTE MOVIES — (All rights protected by the George Matthew Adams Service. Trade Mark Registered U. S. Patent Office.) — By Ed Wheelan

BOBBY THATCHER — An Afterthought . . . — By George Storm

THE GUMPS — Follow the Gumps in the colored Comic Section of The Sunday Post. — A Million Dollar Baby

Baby Mine

MAW SAYS LOTS OF THE AIR CASTLES BUILT DURING JUNE HONEYMOONS HAVE BEEN DEPRESSED TO TWO-ROOM APARTMENTS.

WINNIE WINKLE, THE BREADWINNER — See the Winkle family in colors in The Sunday Post. — Ad Raises the Bid

NEW YORK STOCK EXCHANGE TRANSACTIONS OF YESTERDAY

Sales in hundreds.		High	Low	Last	Chg.	Bid
	A					
1	Abitibi P & P	3	3	3		2½
10	Adams Exp (1)	9½	9	9½		9¾
1	Adams Mills (2) XD	28½	28⅛	28⅝	+ ⅛	28
9	Air Reduction (4½b)	64½	62½	64½	+ 1½	64½
79	Alaska Juneau (.40)	15⅝	14⅝	14⅞	— ¾	14⅝
20	Alleghany	4⅝	4⅝	4⅝	— ¾	4½
1	Alleghany pf $30 ww	10¼	10⅛	10¼		10⅛
54	Al Chem & Dye (6)	80⅝	77⅝	79½	+ 1	79½
1	Al Chem & Dye pf (7)	115⅝	115⅝	115⅝	— ¾	115
5	Allis Ch Mfg (1)	17⅞	16¾	17⅝	+ ¼	17
4	Amal Leather pf	7	7	7		6
1	Am Ag Ch Del	8	8	8		8
20	Am Beet Sug pf AS (z)	7½	7⅛	7½	+ 2⅜	5
137	Am Can (3b)	83⅝	81⅝	83⅝	+ ⅛	83¼
2	Am Can pf (7)	137	136	138	+ ⅛	135¼
3	Am Car & Fdy (1)	14	13⅞	13⅞	— ⅛	13⅝
340	Am Car & Fdy pf (7) AS(z)	46⅝	45⅛	46⅛	+ 1⅛	43⅝
2	Am Chicle (3b)	33	33	33	+ ⅛	31¼
6	Am European	12⅝	12⅛	12⅝	+ ⅛	12⅝
27	Am & For Pow	14⅝	13⅞	14⅛	+ ⅜	14⅝
1	Am & F P $7 pf (7)	50	50	50		50
3	Am & F P 2d pf	26	25⅝	26		26
7	Am Hawaii S S (1)	6⅝	6⅛	6⅝	+ ½	6¾
1	Am Hide & Leather	2	2	2	— ⅛	2
3	Am Home Prod (4.20)	46⅝	45½	46⅝	+ ⅛	46
7	Am Internat	8⅝	8⅛	8⅝	+ ½	8¾
1	Am Loco (1)	11⅜	11⅛	11⅜	+ ⅛	10½
4	Am Mach & F (1.40)	21⅜	21	21⅜	— ⅛	21
1	Am Mach & Met	2⅛	2	2⅛	— ⅛	2
34	Am Metal	8⅝	8	8⅛		8¼
100	Am Met 6% pf (6) AS (z)	30	30	30	— 6	20
180	Am Nat Gas pf AS (z)	3½	3⅛	3⅛		2¾
14	Am Pow & L (1a)	19⅝	19⅛	19⅝	+ ⅛	19⅝
2	Am P & L pf A stp (5)	58	57½	57½	— ½	55
39	Am Rad St San (.60)	9⅝	8⅝	9⅛	+ 1	9
4	Am Repub	3	3	3		3
18	Am Roll Mill	13	12½	12⅝		12¾
3	Am Safety Razor (5)	34¾	34	34¾	+ ⅛	34½
1	Am Ship & Com	¼	¼	¼		¼
41	Am Smelt & R (1½)	26½	24½	26½	+ 1½	26½
1	Am Snuff (3)	31	31	31		30
6	Am Solv & Ch	¾	¾	¾		¾
1	Am Steel Fdrs (1)	11⅝	11⅜	11⅝	+ ¼	11¼
3	Am Sugar Ref (5)	46	46	46	+ 1	45
4	Am Sumat Tob	7	6½	7	+ ⅛	6½
159	Am Tel & Tel (9)	135¾	133⅝	135⅝	+ 1⅝	135½
8	Am Tobacco (5)	88¾	87¼	88⅝	+ 1	88
2	Am Tob pf (6)	114	113¼	113¼	— ¾	113
34	Am Tob B (5)	90¾	89½	90¾	+ 1	90½
14	Am Wat Wks (3)	31⅝	30¾	31	+ ⅜	30½
3	Am Wat Wks cts (3)	28⅝	28	28	+ ⅛	28
6	Am Woolen	5⅝	5¼	5½	+ ⅛	5½
12	Am Wool pf	26¼	24½	26⅛	+ 1	26
2	Am Zinc L & S	4	4	4	+ ⅛	4½
2	Am Zinc L & S pf	29	28	28	— 1	27½
174	Anaconda	16⅝	15⅛	16⅝	+ 2⅜	16¼
1	Anchor Cap (2.40)	18	18	18	+ 1	17½
1	Armour Del pf (7)	34	34	34		33
3	Armour of Ill A	1½	1⅜	1⅜	— ⅛	1¾
1	Armour of Ill pf	8⅝	8⅝	8⅝	— ¾	8¼
2	Arnold Const	4	4	4		3¾
2	Assd App Ind	4⅛	4⅛	4⅛	— ¼	4¾
4	Assd Dry Goods (1)	11⅝	11	11	— ½	10⅝
24	Atch T & S F (10)	116⅝	114⅝	116	+ ¾	116
1	Atchison pf (5)	93	93	93	+ ½	93
1	Atl Cst Line (7)	67	67	67	+ 2	62
10	Atlantic Ref (1)	12½	12	12½		12
1	Atlas Pow (4)	21⅝	21⅝	21⅝		21½
10	Atlas Pow pf (6) AS (z)	80	80	80	+ 2	77½
2	Atlas Stores (1)	5⅛	5⅛	5⅛	— ¾	5¾
99	Auburn Auto (4a)	120⅝	116	118⅛	— ½	118
2	Aviation Corp	2⅜	2⅜	2⅜		2¾
	B					
3	Baldwin Loc	9⅛	9⅛	9⅛	— ⅜	9
72	Balt & Ohio (4)	39¼	37½	38½	— ½	38½
30	Bang & Ar pf (7) AS (z)	88½	88	88¼	+ 1⅛	88
260	Barker Bros AS (z)	2	2	2		1⅞
40	Barker pf (6½) AS (z)	30	30	30		30
1	Barnet Leath	½	½	½		½
13	Barnsdall A	6	5⅞	6		5¾
100	Bayuk Cigar (3) AS (z)	20	20	20		20
40	Bayuk 1st pf (7) AS (z)	69	69	69	— 1	69
4	Beatrice Cr (4)	47⅛	47	47⅛	+ ¼	46¾
54	Belding Hem	6	5⅝	5⅝	+ ⅛	5¼
47	Bendix Aviat (1)	17⅝	16⅝	17¼	+ ½	17¼
7	Best & Co (2)	30¼	30	30¼	+ ½	29
61	Bethlehem St (2)	28⅝	27½	28⅜	+ ⅜	28½
3	Beth St 7% pf (7)	85½	82	85½	— 1¼	84
10	Bloomingdale AS (z)	18	18	18		17
15	Bohn Alum (1½)	24¼	23¼	24¼	+ ¼	28
26	Borden (3)	47⅞	47	47⅞	+ ⅛	47⅞
2	Borg-Warner (1)	12¾	12¾	12¾	+ ⅛	12¾
3	Briggs Mfg (1½)	9⅞	9⅞	9⅞	+ ⅛	9⅞
9	Bklyn-Man Tr (4)	40⅞	40	40⅞	+ ¼	40⅞
2	Bklyn & Qu Tr	7½	7½	7½	+ 1	7½
1	Brunswick Bal	4	4	4		4
12	Bruns T & Ry	4	3¾	4	+ ⅛	3¾
3	Bucyrus-Erie	6	6	6	+ ⅛	5½
6	Bucy-E cvt pf	9¼	9⅛	9¼	+ ⅛	8⅝
20	Budd Mfg pfd AS (z)	22	22	22		20
9	Budd Wheel (1)	4⅞	4⅝	4¾	+ ⅛	4¾
1	Bullard Co	6	6	6	+ ⅛	5¾
42	Burr Ad Mach (1)	13⅛	12⅝	13	+ ¼	13
1	Bush Term (2½)	17	17	17		15⅝
10	Bush Term 7% deb(7)AS(z)	52	52	52	— 8	51
2	Butte & Sup M	⅞	⅞	⅞	+ ⅛	⅞
23	Byers Co	18	17½	18	+ ½	18
	C					
5	California Pack (2)	14½	14¼	14½	— ¾	14¾
1	Callahan Zinc Lead	⅝	⅝	⅝	— ⅛	½
10	Calumet & Hecla	5⅛	5	5	+ ⅜	4⅞
4	Campbell Wyant (1)	9½	9½	9⅛	+ ¼	9
7	Canada D G Ale (3)	18⅛	18⅛	18⅝	— ⅝	18¼
60	Canadian Pac (1¼)	15⅛	14½	15	+ ⅝	15
1	Cannon Mills (1.60)	19	19	19		18⅞
359	Case (J I)	48⅞	47	47⅞	+ ⅝	47⅞
2	Caterpillar Trac (3)	15	14⅝	15		14¾
2	Central Ag (1½)	16½	16¼	16½	+ ⅛	16¼
6	Century Rib M	6½	6½	6½		6¼
56	Cerro de Pasco (1)	16½	14¾	15⅝	+ ⅝	16
62	Ches & Ohio (2½)	32¼	30¾	32		31⅞
10	Ches Corp (3)	26½	26	26	— 1	26
2	Chicago Gt West pf	18⅛	18⅛	18⅛		18⅛
8	Chicago M St P & P	3¼	3⅛	3¼	+ ⅛	3¼
3	Chicago M St P & P pf	6⅝	6⅛	6⅛	+ ¼	6
7	Chicago & N W (4)	17⅝	17	17⅝	+ ¼	17⅝
20	Chicago Pneu Tool	6⅛	5⅝	6		5⅝
1	Chicago Pneu Tool pf	12	12	12		11
4	Chicago R I & P	28	27⅞	28	+ 1¼	27½
1	C R I & P 7% pf (7)	53	53	53		50
10	Chicago Yell Cab (3) AS (z)	14½	14¼	14¼		14½
2	Childs Co	12	11⅞	11⅞		11
114	Chrysler (1)	14¾	14	14¾	+ ⅜	14⅝
2	City Stores	1⅛	1⅛	1⅛		1⅛
25	Coca Cola (7⅛b)	111¼	110⅜	111		111
1	Coca Cola A (3)	50	50	50	+ ⅜	49⅞
1	Colgate-Palm (2½)	33	33	33	+ 1	32¾
2	Colgate-Palm pf (6)	94	94	94	+ 1	93
2	Col Beacon					
4	Col Fuel & Ir	9½	9½	9½		9
52	Colum G & E (1¼)	10⅜	10⅛	10⅜	+ ⅛	10½
1	Col G & E pf A (6)	21⅝	20⅝	21⅛	+ ⅛	21⅛
14	Colum Carb (4)	87	87	87	+ ½	85
3	Coml Credit (1.60)	44⅛	42½	44	+ 1	43⅞
1	Com Cred A (3)	11⅞	11⅞	11⅞		11⅞
2	Com Invest Tr (2)	20½	20½	20½		20
1	Com Inv Tr cv pf (6k)	18⅛	18	18⅛	— ½	18
17	Coml Solv (1)	70	70	70	— ⅛	69
62	Com'wealth So (.40)	11⅝	11⅛	11⅛		11⅜
3	Com'wealth So pf (6)	5⅝	5⅝	5⅝		5⅝
2	Congoleum Nairn (¼h)	77	76	76	+ 1	76
2	Congress Cigar (1)	10⅛	10	10	— ⅛	10⅛
10	Cons Cig 6½% pf (6½) AS	9⅝	9	9		8⅝
1	Cons Film pf (2)	49⅝	49½	49⅝	+ ⅛	49⅝
86	Consol Gas (4)	11	11	11	+ ⅛	11
4	Consol Gas pf (5)	72¼	70⅝	72¼	+ ⅜	72
5	Cons Laundries (1)	96⅞	95⅝	95⅞	+ ⅛	96½
2	Cons R R Cu pf (6)	10½	10½	10½		10⅛
2	Consol Text	24⅝	24⅛	24⅛		24
2	Cont Baking A	¼	¼	¼		¼
18	Cont Baking B	7⅛	6⅝	7⅛	+ ½	7⅛
1	Cont Baking pf (7)	1	1	1		1
12	Contl Can (2½)	44⅛	44⅛	44⅛	+ 2	43¾
1	Cont Diam Fib	39⅞	37¾	39⅛	+ 1⅛	39
3	Contl Ins (2.40)	5⅛	5⅛	5⅛	+ ⅛	5⅛
8	Contl Motors	27⅞	27⅛	27⅞	— 1⅛	27¾
16	Contl Oil Del	1⅛	1	1⅛		1⅛
61	Corn Prod (3)	6⅞	6⅛	6⅞	+ ⅜	6⅞
3	Coty	44⅝	43	44⅛	+ ⅛	43⅞
2	Crown Cork (2.40)	4⅞	4⅛	4⅞	+ ⅛	4⅞
5	Crucible Steel	18	18	18		17⅝
5	Cuban Am Sug	24	22½	24	+ 1½	24
1	Cuban Am S pf (z)	2½	2½	2½		2½
12	Curtiss Wright	⅝	⅝	⅝	+ ⅛	⅝
4	Curtiss Wright A	2⅛	2	2		2
	D					
4	Davison Chem	5⅞	5¾	5⅞	+ ¾	5½
1	Debenhams Sec	2⅛	2⅛	2⅛		2¼
1	Deere & Co pf (1.40)	14	14	14		13⅞
6	Del & Hud (9)	101	100	101	+ ¾	99
3	Diamond Mat (1)	16	16	16	— ¾	16⅛
5	Diam Mat pf (1½)	25	25	25		25
12	Dome Mines (1)	9⅛	9	9⅛	+ ½	9⅞
2	Dominion St (1.20)	15	14⅝	14⅝	— ⅛	15⅛
21	Douglas Airc (1)	14	13½	13¾	+ ¼	13¾
31	Drug Inc (4)	53¾	52¾	53¾	+ ⅜	53⅞
1	Dresser Mfg A (3½)	23	23	23	+ 1	22⅞
1	Dresser Mfg B (2)	12⅝	12⅝	12⅝	+ ⅛	12⅛
188	Du Pont de Nem (4)	60⅞	58⅛	60	+ 1½	60⅞
1	Du Pont deb (6)	108	108	108		108
10	Durham Hos pf AS (z)	21	21	21	— 1	21
	E					
1	Eastern Roll	4½	4½	4½	+ ¾	4
17	Eastman Kod (8b)	108¾	105½	108	+ ⅛	107¾
5	Eaton Ax & S (1)	9½	9½	9½	+ ½	9
6	Eitingon Sch pf	54¼	54	54		54
57	Elec Auto L (4)	27⅝	26⅛	27⅝	+ ⅜	27⅛
2	Elec Boat	1⅞	1⅞	1⅞	+ ⅛	1½
39	El Pow & Lt (1)	22⅝	21¼	22	+ ⅛	22
2	El P & L 6% pf (6)	65	63	63	— 2	60
1	El P & L pf (7)	75	75	75	— 1	75
1	Elec Stor B (4)	33⅞	33⅞	33⅞	+ ⅛	33⅞
57	Elec & Mus	4⅛	4½	4⅝	+ ⅛	4⅜
1	End John pf (7)	107	107	107	+ 1	107
1	Eng P S 5% pf (5)	50	50	50	—17	47
4	Erie R R	14⅝	14	14⅝	+ ⅛	14
1	Erie 1st pf (4)	18	18	18	— ⅛	17½
2	Erie 2d pf	13⅝	13⅝	13⅝	— ⅝	12
	F					
1	Fed Screw	2⅞	2⅞	2⅞		2⅞
13	Federal Water S (1.20)	9⅝	9½	9⅝		9⅝
5	Fid P Fire Ins (2.60)	30	29½	29⅞	+ ⅜	29½
1	Firestone T & R (1)	14⅝	14⅝	14⅝	+ ¼	14⅛
10	First Nat St (2½)	51	50	51	+ 1	51
18	Fisk Rubber	¼	¼	¼		¼
14	Foster Wheel (1)	15	14	14⅞	— ⅞	14⅝
3	Fourth N Inv (.55h)	21⅛	20⅛	20⅛	— ⅝	20⅛
5	Fox Film A (2¼h)	8⅛	7⅞	8⅛		8⅛
132	Freeport Tex (3)	21⅝	20⅛	21⅛	+ ⅛	21
	G					
1	Gen Am Tank (4)	46	46	46	— ¼	45
12	Gen Asphalt (2)	13¾	13⅛	13¾	— ⅜	13⅛
2	Gen Bak (2)	15⅞	15⅝	15⅞	— ¼	15⅝
50	Gen Cable pf AS (z)	19	19	19		18
2	Gen Cigar (4)	32⅛	32⅛	32⅛	+ 1	32
185	Gen Elec (1.60)	30⅞	29⅞	30⅞	+ ½	31⅛
83	Gen Foods (3)	36⅛	35⅛	35⅞	+ ⅜	30½
22	Gen G & El A (.30k)	3	2⅞	3	+ ⅛	2⅞
9	Gen Mills (3)	38	38	38	+ ⅛	38
261	Gen Motors (3)	34	33¼	34	+ ⅜	33⅞
14	Gen Motors pf (5)	91	90⅛	90⅛	— 1⅛	90½
3	Gen Outdoor Adv	4	3⅝	4	+ ⅛	3½
15	Gen Pub Serv	7⅛	7	7⅛	+ 1⅛	6⅞
3	Gen Rail Sig (5)	34	33	34	+ 2	33
20	Gen Rail Sig pf (6) AS (z)	100	100	100		
1	Gen Real & Ut	1⅛	1⅛	1⅛	+ ⅛	1⅛
4	Gen Real & Ut pf	18	18	18	+ 1	18
2	Gen Refract (3)	18⅛	18⅛	18⅛	+ ⅛	18¼
15	Gen Thea Equip	1⅞	1⅛	1⅛		1⅛
41	Gillette Safety Razor	14	13	14	+ 1	13
3	Gimbel Bros	3⅝	3⅜	3½	+ ⅛	3½
5	Glidden Co	7⅛	7	7⅛	+ ⅛	7⅛
8	Gobel Adolph	5⅛	5	5⅛	+ ⅛	5⅛
33	Gold Dust (2½)	21⅜	21	21⅜	+ ⅜	21⅛
8	Goodrich	6⅝	6⅛	6⅝	+ ⅛	6⅛
8	Goodyear Tire (3)	24⅛	23⅛	24⅛	+ ½	24
3	Gould Coup A	1⅛	1⅛	1⅛	— ⅛	1⅛
3	Graham Paige	2⅛	2⅛	2⅛	+ ⅛	2⅜
6	Granby Con M (1)	9⅛	9	9	+ 1	9
2	Grand Sil St	4⅛	4⅛	4⅛	+ ⅛	4⅛
2	Grand Union	11	11	11		10⅛
4	Grant (W T) (1)	33	32⅛	33	+ ⅛	33⅛
3	Gt Nor Ry pf (4h)	28⅞	28⅛	28⅞	— ¼	28⅛
4	Gt Nor Iron Ore ctf (2)	15	14⅝	14⅝	— ¼	15
2	Gt West Sugar	7⅞	7⅞	7⅞		7⅛
10	Gt West Sug pf (7)AS(z)	84	84	84	— 2	82
3	Grigsby Grunow	2⅛	2⅛	2⅛	+ ⅛	2⅛
1	Guantan Sugar	⅝	⅝	⅝		⅝
	H					
2	Hahn Dept St	3⅛	3⅛	3⅛		3⅛
1	Hayes Body	1⅛	1⅛	1⅛		1⅛
1	Hercules Mot (.80)	10	10	10	— 1	10
10	Hercules Pow pf (7) AS (z)	104	104	104	— 1	104
3	Hersh ctf pf (4)	82½	82½	82½	— 1	83
2	Holland F (2½)	18	17⅝	17⅝	— 1½	17⅝
15	Houston Oil	28½	27	28⅞	+ 1½	29
10	Houston Oil new	5½	5⅛	5½	+ ⅛	5½
10	Howe Sound (2)	16⅝	14½	16	+ 1⅛	16
2	Hudson & Man (3½)	32	32	32	+ ⅛	31½
6	Hudson Mot (1)	10⅛	10	10	— ⅛	10
10	Hupp Motor	5	4⅝	5	+ ⅛	4¾
	I					
18	Illinois Cent (4)	30⅝	29⅝	30⅝	+ ⅛	30⅝
1	Indian Refin	2⅛	2⅛	2⅛	+ ⅛	1⅛
3	Indust Ray (4)	27⅛	27	27⅛	+ ⅛	27⅛
1	Inger Rand (4)	49⅞	49⅞	49⅞	+ 2⅛	49⅞
15	Inspirat Cop	5⅛	4⅝	5⅛	+ ⅛	5⅛
2	Insuranshs (Del)	8	7⅞	8	+ ⅛	8
1	Interb Rap Tr	10⅛	10⅛	10⅛	+ ⅛	10½
20	Interb Rap T C O D	10	10	10	+ 1	10
24	Interlake Ir	4⅛	4	4		3⅞
1	Int Bus Mach (6)	109½	109½	109½	— 1½	110
1	Int Cement (4)	20	19⅛	19⅛	— ⅛	19⅛
2	Int Comb E	1	1	1	— ⅛	1
1	Int Comb E pf	7⅛	7⅛	7⅛		7⅛
26	Int Harvest (2½)	27	25⅝	26⅛	+ ⅛	26
8	Int Hydro El A (2k)	14	13⅛	13⅛	— ⅛	13⅛
8	Int Match ptc pf (4)	25¼	24⅛	24⅛	— ⅛	24⅛
382	Int Nick Can (.40)	9⅝	9⅛	9⅝	+ ⅛	9⅝
1	Int Pap & P "A"	2⅛	2⅛	2⅛		2⅛
1	Int Pap & P pf	13	13	13	— ⅛	13
4	Inter Shoe (3)	44	43⅛	44	+ ⅛	44⅛
63	Int Tel & Tel (1)	16⅜	16⅛	16⅜	+ ⅛	16½
1	Interst Dept St (2)	13	13	13	— ⅛	13
1	Invest Equity	2⅛	2⅛	2⅛	+ ⅛	2⅛
	J					
21	Johns Manville (3)	33½	32¾	33	+ ⅛	33
	K					
3	Kan City Sou	15	14¼	15		14½
2	Kaufman Dept (1)	10	10	10		9⅛
1	Kayser (J) (1)	10½	10½	10½	+ ⅛	10
1	Kelly Spring	1⅛	1⅛	1⅛		1⅛
310	Kelly Sp 8% pf AS (z)	10½	9	10½	+ ⅛	9
19	Kelvinator	8	7⅛	7⅞	+ ⅛	7½
132	Kennecott (1)	14¼	12⅞	14¼	+ 1⅛	14
14	Kresge (S S) (1.60)	23	22⅛	22⅞		22¼
200	Kresge Dept St AS (z)	4⅛	4⅛	4⅛	+ ⅛	4⅛
93	Kreug & Toll (1.61)	8⅛	8⅛	8⅛	+ ⅛	8⅛
17	Kroger Groc (1)	20⅞	20	20⅞	+ ⅛	20½
	L					
4	Lambert (3)	54⅞	54⅛	54⅞	+ ⅛	54
7	Lee Rub & T	2⅛	2	2	— ⅛	1⅞
10	Lehigh P C pf (7) AS (z)	84⅝	84⅝	84⅝	+ 1⅛	83⅛
1	Lehigh V C pf (3)	19⅛	19⅛	19⅛		18⅛
7	Lehn & Fink (3)	22	21⅛	21⅞	+ ⅛	20½
2	Libby O Ford Gl	8⅛	8⅛	8⅛	— ⅛	8
8	Lig & My B (4)	56	54⅛	55⅞	+ ⅛	55⅛
1	Lima Loco (2h)	21⅛	21⅛	21⅛	+ ⅛	20½
7	Liquid Carb (2)	18½	17⅛	18	+ ⅛	17½
40	Loew's (3)	37½	36⅛	37⅛	+ 1	37
10	Loft	4⅛	4⅛	4⅛	— ⅛	4
5	Loose Wil Bis (3b) XD	41	40½	41	+ 1⅛	39⅞
22	Lorillard (P)	13⅛	12⅞	13	+ ⅛	13
1	Lorillard pf (7)	80	80	80	+ 3⅛	77
3	Louis G & E A (1⅛)	24	24	24	— ⅛	23
3	Louis & Nash (5)	41⅛	39⅞	40⅛	— ⅛	40
1	Ludlum St pf	24½	24½	24½	— ⅛	20½
	M					
4	Macy R H (3)	65¾	63⅞	65¾	+ ⅛	65½
2	Magma Cop (1)	10½	10½	10½	+ ⅛	10⅛
20	Manh E Ry gtd (7) AS (z)	43	43	43		43
1	Manh El Mod gtd	18	18	18		18⅛
5	Marine Midl (1.20)	15	14⅛	15	+ ⅛	15
1	Marlin Rock (2)	12⅛	12⅛	12⅛	+ ⅛	12⅛
5	Marshall Field (2½)	16¼	16	16	— ⅛	16
2	Math Alkali (28)	18	18	18	— ⅛	17⅛
1	McCrory St (2)	32	32	32	+ 2	30
1	McIntyre Porc (1)	16¼	16¼	16¼	— ⅛	16
3	McKeesport T (4)	46	45⅛	46	+ ⅛	45⅛
3	McKess & Rob (1)	7⅛	7⅛	7⅛	— ⅛	7½
3	McKess & Rob pf (3½)	22⅛	22⅛	22⅛	+ ⅛	22½
3	Miami Cop	4⅛	4	4	+ ⅛	3⅛
9	Mid Cont Pet	6⅛	6⅛	6⅛	+ ⅛	6½
3	Midland Steel (3)	10½	10⅛	10½	+ ⅛	10⅛
6	Minn Mol Imp	2	1⅛	1⅛		1⅛
60	M St P & S S M I I(4)AS(z)	15	15	15		15
17	Mo Kan T	9⅛	8⅞	9		9
13	Mo Pac	16	15⅛	15⅞	+ ⅛	15¾
3	Mo Pac pf (5)	38	37	38	— 1⅛	37½
1	Mohawk Cpt	10	10	10	— ⅛	9½
54	Montgom Ward	12	11⅛	11⅞	+ ⅛	11⅞
1	Morrell & Co (3)	33½	33½	33½		33
2	Motor Prod (2)	20	19⅛	20	— 1	19⅛
2	Motor Wheel (1)	8⅞	8⅞	8⅞	+ ⅛	8¼
2	Munsingwear (2)	15	15	15	+ 1	14⅛
1	Murray Corp	7⅛	7⅛	7⅛		7
	N					
17	Nash Motors (2)	20⅛	19½	20		20
1	Natl Acme	4⅛	4⅛	4⅛	+ ⅛	4
3	Nat Bell Hess	3⅛	3⅛	3⅛		3¼
19	Nat Biscuit (2.80)	47⅞	46⅞	47⅞	+ 1	47¼
1	Nat Bisc pf (7)	135	135	135		133
5	Nat Cash Reg A (⅞)	17⅞	17¼	17¼	+ ⅛	17¼
104	Nat Dairy Prod (2.60)	27⅛	26⅞	27⅜	+ ⅛	27
10	Nat Dept St 1 pf (4) AS (z)	15	15	15	— 3	10
11	Nat Distil (2)	24	23	24	+ 1⅛	23½
9	Nat Pow & Lgt (1)	17½	17⅛	17⅛	+ ⅛	17⅛
8	Nat Steel (2)	24⅛	24	24⅛	+ ⅛	24⅛
3	Nat Surety (2)	22⅛	22	22	— ⅛	21
2	Neisner Bros	7	7	7	— 1⅛	7
48	Nev Con Cop (.80)	7⅛	6⅛	7⅛	+ ⅛	7
5	Newport Co (1)	15⅛	15⅛	15⅛	— ⅛	15⅛
6	Newton Steel	4⅛	4⅛	4⅛	— ⅛	4⅛
185	N Y Central (4)	61⅛	59⅛	60⅛	+ ⅛	60⅛
10	N Y & Harlem (5) AS (z)	126	126	126		128
1	N Y Investors	3⅛	3⅛	3⅛		3
19	N Y, N H & H (4)	45⅛	43⅛	44⅛	+ ⅛	44⅛
4	N Y, Ont & W	9⅛	9⅛	9⅛	— ⅛	9⅛
2	N Y Shipbuilding	4⅛	4⅛	4⅛		4⅛
10	N Y Steam $7 pf (7) AS (z)	105	105	105		
10	N Y Steam $6 pf (6) AS (z)	99	99	99	+ ⅛	97
25	Noranda Mines	14⅛	13⅛	14⅛	+ ⅛	14
76	North Am (10% j)	38½	36⅛	38½	+ 1⅛	38⅛
4	North Am pf (3)	45	45	45	— ⅛	45
12	North Am Aviat	5	5	5		4⅛
4	North Am Edison pf (6)	89	87½	89	+ 1	90
8	Northern Pac (3)	25½	24⅛	25½	+ ⅛	25⅛
10	Norwalk T & R pf AS (z)	10⅛	10⅛	10⅛	— 1⅛	10⅛
	O					
15	Ohio Oil	7⅛	7½	7½	— ½	7½
1	Omnibus	3⅛	3	3⅛	+ ⅛	3
35	Orpheum pf AS (z)	16⅛	16⅛	16⅛	+ ⅛	16⅛
8	Otis Elev (2½)	26	25⅛	26	+ ⅛	25⅛
7	Otis Steel	4⅛	4⅛	4⅛		4
	P					
6	Pacific G & E (2)	35⅞	35⅛	35⅞		35½
2	Pacific Light (3)	40	40	40		40
100	Pacific Mills AS (z)	11	11	11		10¾
47	Packard Motor (.40)	5⅛	5	5⅛	+ ⅛	5
1	Panhandle P & R	1	1	1		1
44	Param Publix (2½%j)	13⅞	13⅛	13⅞	+ ⅛	13⅞
4	Park Utah	1⅞	1⅛	1⅛		1⅛
2	Pathe Exchange	⅛	⅛	⅛		⅛
2	Pathe Exchange A	3⅛	3⅛	3⅛	— ⅛	3⅛
5	Peerless Motor	2½	2½	2½	— ⅛	2⅛
1	Penick & Ford (1)	27⅞	27⅞	27⅞	— ⅛	27⅛
2	Penney (J C) (2.40)	33⅛	33	33⅛	+ ⅛	33⅛
46	Penn R R (3)	34⅛	33⅞	34⅛	+ ⅛	34
30	Peoples Dr cv pf (6½)AS(z)	90	90	90		90
4	Peoples Gas Ch (8)	149⅛	147	149⅛	+ ⅛	148
1	Pere Marquette	18	18	18	— 4½	16
90	Pere Marquette pf AS (z)	16⅛	14½	16⅛	+ ⅛	16⅛
22	Petro Corp (1)	5	5	5	— ⅛	5
21	Phelps Dodge	8⅛	7⅛	8	+ ⅛	8⅛
4	Phila Co 6% pf (3)	44	43½	43½	+ ⅛	42
2	Phila R C & I	4½	4½	4½		4
2	Philip Morris (1)	10⅛	10	10⅛	+ ⅛	10
20	Phil Jones pf (7) AS (z)	37½	37½	37½		
5	Phillips Pet	6⅛	6	6⅛	+ ⅛	6⅛
5	Pierce Oil	⅛	⅛	⅛		⅛
3	Pierce Pet	1⅛	1	1⅛		1⅛
1	Pills Flour (2)	22	22	22		22½
1	Pirelli (3.13h)	29	29	29	+ 1⅛	29
6	Pitts Coal	8⅛	8⅛	8⅛		8
5	Pitts Coal pf	37⅛	37⅛	37⅛		37⅛
11	Pitts T Coal	1	1	1		1
80	Pitts United pf (7) AS (z)	80½	80½	80½		80½
2	Pittston Co	7⅛	7⅛	7⅛		7⅛
1	Porto R Am T A	3⅛	3⅛	3⅛	— ⅛	3⅛
1	Prairie Oil & G	7⅛	7⅛	7⅛	+ ⅛	7⅛
4	Prairie Pipe L	9⅛	8⅛	9		8⅛
2	Press Steel Car pf	11	11	11	— 1	11
11	Procter & Gamble (2.40)	46⅛	45⅛	46⅛	+ ⅛	46½
10	Prod & Ref	1⅛	1⅛	1⅛		1⅛
12	Pub Ser N J (3.40)	63	62	63	+ ⅛	62⅛
2	Pub Ser N J 6% pf (6)	101⅛	101⅛	101⅛	+ ⅛	102
3	Pub Ser N J 5% pf (5)	90	90	90	+ ⅛	89
5	Pub Ser El & G $5 pf (5)	98½	98½	98½	— ⅛	98
8	Pullman (3)	28⅛	28⅛	28⅛	+ ⅛	28⅛
14	Pure Oil	6	5⅛	5⅞	+ ⅛	5⅜
13	Purity Bak (3)	15⅛	14⅛	15⅛	— ⅛	15½
	R					
102	Radio	13⅞	13	13⅛	+ ⅛	13¼
2	Radio pf B (5)	31	30½	31		30
2	Radio pf (3½)	44⅛	44⅛	44⅛		44¼
25	Radio Keith O	8⅛	8⅛	8⅛	+ ⅛	8⅛
3	Raybestos Man (1.60)	12⅛	12⅛	12⅛	+ ⅛	12⅛
19	Real Silk	3⅛	3⅛	3⅛	+ ⅛	3⅛
20	Real Silk pf AS (z)	20	20	20		19
21	Reming Rand	4⅛	4⅛	4⅛	+ ⅛	4⅛
4	Reo Motor (.40)	4⅛	4⅛	4⅛	+ ⅛	4
7	Repub Steel	6⅛	6⅛	6⅛	+ ⅛	6⅛
3	Rep St cv pf	16⅛	16⅛	16⅛	+ ⅛	16⅛
1	Rev C & Br "A"	20	20	20		20
10	Reynolds Tob (3) AS (z)	70	70	70	— 1	69
8	Rey Tob B (3)	39⅛	39⅛	39⅛	+ ⅛	39½
70	Rio Gran Oil	3⅛	3⅛	3⅛	+ ⅛	3⅛
1	Rossia Ins (2.20)	12⅛	12⅛	12⅛		12
4	Royal Dut sh (2.2789h)	19⅛	19⅛	19⅛	+ ⅛	19¼
	S					
13	Safeway St (5)	49⅛	47½	49⅛	+ 1⅛	49⅛
13	St Jos Lead (1)	12¼	11⅛	12⅛	+ ⅛	12¼
10	St L San Fr	10⅛	10⅛	10½	— ⅛	10⅛
18	St L San F pf (6)	15	14⅛	15		14⅛
6	Schulte Ret	4⅛	4⅛	4⅛		4
20	Schulte Ret pf (8) AS (z)	40⅛	40⅛	40⅛		40½
5	Seaboard Air	⅛	⅛	⅛	— ⅛	⅛
12	Seaboard Oil	8⅛	7⅛	8		8
31	Sears Roebuck (2½)	39⅛	38	39	+ ⅛	38¾
2	Seneca Cop	⅛	⅛	⅛		⅛
123	Servel Inc	5⅛	5	5⅛	— ⅛	5⅛
5	Shattuck (F G) (1)	14	13½	14	— ⅛	13½
12	Shell Union	4⅛	4	4⅛	— ⅛	4⅛
9	Shell Un pf	29	28	28	+ 1	28
1	Shubert Thea	2	2	2	+ ⅛	1½
8	Simmons	10⅛	10⅛	10⅛	+ ⅛	10¼
77	Sinclair Con	6⅛	6⅛	6⅛	— ⅛	6⅛
5	Skelly Oil	4⅛	4⅛	4⅛	+ ⅛	4⅛
36	Socony Vacuum (1.60)	14	13⅛	14	+ ⅛	13⅞
6	South Cal Ed (2)	35	34⅛	35	+ ⅛	34½
8	Southern Pac (6)	55⅛	55	55⅛	+ ⅛	55
8	So P R Sug	9⅛	9	9	+ ⅛	9½
26	Southern Rail (6h)	19⅛	18⅛	19⅛	+ ⅛	19
72	Stand Brands (1.20)	15⅛	15⅛	15⅛	+ ⅛	15¼
14	St G & El (3½)	38	37	37⅞	+ ⅛	37½
2	Stand G & E pf (4)	45	45	45		45
2	St Oil Ex pf (5)	95	95	95		94
84	St Oil Cal (2½)	32½	31⅛	32	+ ⅛	32
101	St Oil N J (2b)	32⅛	31⅛	32⅛	+ ⅛	31⅛
1	Starrett (L S) (2)	10⅛	10⅛	10⅛		10
1	Sterl Sec A	1⅛	1⅛	1⅛		1⅛
1	Sterl Sec pf	2⅛	2⅛	2⅛	+ ⅛	2⅛
6	Sterl S cv pf (3)	22	22	22		22
2	Stewart Warn	7⅛	7⅛	7⅛		7⅛
3	Stone & Web (3h)	18	17⅛	17⅞	+ ⅛	17⅛
5	Studebaker (1.20)	12	11⅞	12	+ ⅛	11⅞
1	Superior Oil	⅛	⅛	⅛		⅛
2	Sweets Co (1)	12⅛	12½	12⅛	+ 1½	12⅛
	T					
5	Tenn Corp	3⅛	3⅛	3⅛	+ ⅛	3⅛
24	Texas Corp (2)	18⅛	18	18⅛	+ ⅛	18⅛
39	Tex Gulf Sul (3)	26⅛	25⅛	26⅛	+ 1	26⅛
7	Tex Pac C & O	3⅛	3⅛	3⅛	+ ⅛	3
21	Tex Pac L Tr	6⅛	6⅛	6⅛	+ ⅛	6⅛
4	Thatcher	6⅛	6⅛	6⅛	+ ⅛	6
1	Thermoid	2⅛	2⅛	2⅛	— ⅛	2⅛
1	Thompson (J R) (1)	16	16	16		15⅛
2	Thompson Prod (1.20)	8⅛	8⅛	8⅛	+ ⅛	8⅛
2	Thomp Star pf (3½)	20	20	20		21⅛
11	Tide Wat As	3⅛	3⅛	3⅛	+ ⅛	3⅛
3	Tide Wat As pf (6)	37	37	37	+ ⅛	36⅛
1	Tide Wat Oil pf (5)	38	38	38	+ 3⅛	38
1	Timk Det Ax	5⅛	5⅛	5⅛		5⅛
6	Timk Roll B (2)	24⅛	24	24⅛	— ⅛	24⅛
18	Transamerica	4⅛	4	4⅛		4⅛
9	Tri Cont Corp	4⅛	4⅛	4⅛	— ⅛	4⅛
10	Twin City pf (7) AS (z)	20	20	20	+ 1	19⅛
	U					
1	Ulen & Co	3⅛	3⅛	3⅛	+ ⅛	3⅛
2	Under Ell pf (7) (z)	33⅛	32⅛	32⅛	— ⅛	32⅛
72	Union Carbide (2.60)	35⅛	34	35	+ ⅛	34⅛
2	Union Oil Cal (2)	15⅛	15⅛	15⅛		15⅛
24	Union Pacific (10)	118⅛	115	115	— 2	114⅛
2	Un Tank Car (1.60)	19	19	19		18⅛
71	Unit Aircraft	16⅛	15	16	+ ⅛	16
1	Unit Aircraft pf (3)	43	43	43		43⅛
1	Unit Bisc (2)	25⅛	25⅛	25⅛		25⅛
17	Unit Carbon	16⅛	14⅛	16	+ 1⅛	16
13	Unit Cigar	1⅛	1⅛	1⅛		1⅛
208	United Corp (¾)	14⅛	13⅛	14	+ ⅛	13⅛
3	United Corp pf (3)	40	40	40	+ ⅛	40
33	Unit Gas Im (1.20)	22⅛	22⅛	22⅛	— ⅛	22⅛
2	Un G Im pri pf (5)	97⅛	97⅛	97⅛	+ ⅛	97⅛
1	U S Freight	14	14	14	— 1½	13⅛
7	U S Ind Al	24	23⅛	24	— ⅛	24
1	U S Leather	3⅛	3⅛	3⅛		3⅛
1	U S Leather A	5⅛	5⅛	5⅛	+ ⅛	5⅛
25	U S Pipe (2)	14⅛	13⅛	14⅛	+ ⅛	14⅛
20	U S Real & Im (1)	12⅛	12	12		12⅛
7	U S Rubber	7⅛	7	7⅛		7⅛
7	U S Smelt & R (1)	17⅛	16⅛	17⅛	+ 1	17⅛
1	U S Smelt pf (3½)	37⅛	37⅛	37⅛	+ ⅛	37
243	U S Steel (4)	69⅛	67⅛	69⅛	+ ⅛	69⅛
36	U S Steel pf (7)	123	122⅛	123	— ⅛	122½
1	United St pf (4)	29⅛	29⅛	29⅛	+ 1⅛	27
1	Univ Leaf Tob (3)	21	21	21	+ ⅛	21
10	Univ Pict 1st pf (8) AS (z)	38	38	38	+ 2	36
2	Univ Pipe & R	1	⅛	1	+ ⅛	⅛
20	Univ P & R pf AS (z)	20	20	20		
19	Util P & L (2K)	12	11⅛	12		11 / 11¾
	V					
1	Vadsco	⅛	⅛	⅛	+ ⅛	⅛
23	Vanadium	18⅛	18	18⅛	+ ⅛	18⅛
10	Vulcan Detin (4) AS (z)	37	37	37	— ⅛	37½
	W					
3	Wabash Ry	8⅛	8⅛	8⅛	— ⅛	8
3	Waldorf Sys (1½)	19⅛	19½	19⅛	— ⅛	19⅛
8	Ward Bak B	2⅛	2⅛	2⅛		2
29	Warner Pict	7⅛	7	7⅛	+ ⅛	7⅛
1	Warner Quin	1⅛	1⅛	1⅛		1½
4	Warren Bros	7	6⅛	7		7
4	Wesson Oil & S (2)	15⅛	15⅛	15⅛	— ⅛	15¼
30	W Penn El 7% pf (7) AS(z)	80	80	80		80
30	W Penn El 6% pf (6) AS(z)	75⅛	75	76	— ⅛	70⅛
10	W Penn P 6% pf (6) AS(z)	100½	100½	100½		99
1	West Dairy A	17	17	17	+ ⅛	16⅛
8	Western Mary	9⅛	9⅛	9⅛	— ⅛	9⅛
5	West Pac pf	8⅛	8⅛	8⅛		8
7	West Un Tel (8)	86⅛	83⅛	86⅛	+ ⅛	86
93	West El & Mfg (2½)	47⅛	45⅛	46⅛	+ ⅛	46½
2	Westvaco Chl (2)	12⅛	12	12	— ⅛	11⅛
2	White Motor	11	11	11	+ ⅛	10½
1	White Sew M	2⅛	2⅛	2⅛	— ⅛	2
3	Willys Over	2⅛	2⅛	2⅛		2⅛
62	Woolworth (4.40b)	54⅛	53⅛	54		53⅛
14	Worth P & M	26⅛	25	26	+ ⅛	25⅛
1	Wrigley, jr. (4)	60	60	60	+ ⅛	60⅛
	Y					
1	Yale & Towne (2)	14	14	14		13½
12	Yell Tr & C	3⅛	3½	3⅛	+ ⅛	3⅛
	Z					
4	Zonite Prod (1)	7⅛	7⅛	7⅛		7¼

Total sales, 858,757. Previous day, 624,355. Week ago, closed. Year ago, 2,139,220. Two years ago, 6,091,870. January 1 to date, 472,967,886. Year ago, 675,685,058. Two years ago, 888,023,050.
XD—Ex-dividend. XR—Ex-rights. AS—Actual sales. (a) Plus extras. (b) Including extras. (d) Partly stock. (e) Paid in scrip. (f) Paid last year. (h) Paid so far this year. (j) Payable in stock. (k) Cash or stock. (l) Payable when earned. (z) Unit of trading ten shares.

STOCK PRICES GAIN IN STEADY MARKETS

Early Heaviness of Rails Ignored as Buying Adds Slight Advances.

New York, Oct. 19 (A.P.).—The stock market returned a balance of gains today.

Wheat and corn reached the best prices since late summer and cotton had a sharp advance. Stocks refused to be frightened by early heaviness of the rails, and advanced slowly with coppers showing the way. Net gains were largely fractional and trading was dull.

Wall street seemed content to let stocks mark time until a clearer appraisal of the outlook was available. President Hoover's conference with Premier Laval, of France, looms just now as the most important event on the week's calendar, although the situation in the Far East is being closely watched. Also, attention is directed to the routine business and financial statistics in view of some recent favorable evidence.

Buying Aids Coppers.

Many stocks moved in a 1-point range. Coppers profited by somewhat better buying on the part of foreign consumers and the prospective international production conference. Gains of a point or more in the group were numerous. Chemicals also advanced. Most rails reduced their early loses; some canceled them completely. Union Pacific lost 2 net.

Such prominent industrials as U. S. Steel, Bethlehem, General Electric, General Motors, National Biscuit and Case averaged half a point higher at the close. American Telephone and North American strengthened the utilities with gains of more than a point. Total sales of 858,757 shares were the smallest since September 1.

The small gold movement, combined with slight easiness in the French franc and reports that France had bought a large volume of acceptances here, caused banking circles to feel that perhaps the higher money rates were having an effect and that the peak of the transatlantic flow had been passed.

Commodity Price Outlook.

While commodity prices continued to decline in September, the firmness witnessed so far this month is perhaps more important. Wheat and cotton particularly have been doing well and hopes that they have seen the worst are being revived. Nevertheless, it was recalled that August gave promise of stabilization, only to be followed by a drop of 1½ per cent in the Department of Labor index during September.

Sterling rallied strongly, touching $3.91½ and closing at $3.89¾ for a net gain of 1¾ cents. Most other foreign rates were steady to firm. The Japanese yen improved, but lost two-thirds of its rise.

Wheat's gains ranged from 1¼ to 1¾, reflecting strength at Winnipeg and dry weather in the Southwest. Corn closed ⅞ to 1⅜ higher on small Southwestern receipts and large country offerings. Trade buying contributed to cotton's advance which was well maintained, final quotations being $1.20 to $1.50 a bale above Saturday's close.

CHICAGO GRAIN.

Chicago, Oct. 19 (A.P.).—Breadstuffs went briskly upward today, wheat and rye both outdoing previous top quotations for the season. There was aggressive speculative buying, simultaneous with assertions that France would negotiate for the purchase of 50,000,000 bushels of United States Government sponsored wheat holdings. Other stimulating factors were 2,670,000 bushels decrease of the United States wheat visible supply total and late rumors of Japanese troop movements in Manchuria.

Wheat closed strong at the day's highest figures, 1⅜@1⅞ cents advance. Corn ⅞@1⅜ up. Oats ¼@⅜ higher and provisions unchanged to a rise of 15 cents.

Special impetus to the upward trend of wheat came from a Paris cable saying that the French government, through the Laval Commission, would conduct negotiations for the purchase of American Farm Board wheat. Failure of efforts to confirm this report led to a transient early setback in prices, but speculative demand persisted and the market rose buoyantly in the late dealings, notwithstanding that officials of the Grain Stabilization Corporation said they knew nothing of the supposed forthcoming proposal from France. Rye was influenced by wheat strength, and colsed like wheat at the day's tompost level, 1¼@1¾ cents up.

Contributing to momentum of the wheat price advance was a dispatch from a European continental grain house to a Chicago exporter declaring that the general European situation was more healthy, and that in particular Germany's improved political outlook was helping everything. The dispatch added that the Danube region was offering but little wheat, that Russia was not pressing wheat sales, and that she was offering only wheat already afloat. Reports were also current that the potato crop in France had been damaged 25 per cent. Urgent need of rain in domestic winter wheat sections continued.

Corn and oats followed wheat and rye upward, despite excellent weather for field work in the corn belt.

Provisions responded to upturns in hog values.

Closing indemnities: Wheat—December, 52⅛@52¼, 54½@54⅝; March, 57⅞, offers; May, 56⅝@58⅝, 59; July, 57@57⅛. Corn—December, 38⅛@27⅝, 27¾; May, 40⅞@41, 42@42⅛; July, 44, offers.

CASH GRAIN:

WHEAT—No. 1 red, 54; No. 2 red, 53@53½; No. 2 hard, 52⅝@53⅛; No. 2 yellow hard, 52¼; No. 3 mixed, 52@52½.

CORN—No. 2 mixed, 38⅛; No. 1 yellow, 39@39⅛; No. 2 yellow, 39@39⅛; No. 1 white, 39⅛; No. 2 white, 39⅛.

OATS—No. 2 white, 23⅝@24; No. 3 white, 22@24⅛.

RYE—No sales.

BARLEY—40@58.

TIMOTHY SEED — 3.00@3.25; clover seed, 10.50@16.00.

GRAIN AND PROVISIONS FUTURES.

	High.	Low.	Close.
Wheat—			
December	53⅛	51⅛	53⅛
March	56⅛	54⅛	56⅛
May	57⅞	55⅞	57⅞
July	58⅛	56¼	58⅛
Corn—			
December	37⅛	35⅞	37
March	39⅛	38	39⅛
May	41⅛	40	41⅛
July	43⅛	41⅞	43
Oats—			
December	23⅛	22⅞	23⅛
May	25⅛	25⅛	25⅛
July	25⅛	24⅞	25⅛
Rye—			
December	40⅛	39⅛	40⅛
March	42⅛	41⅛	42⅛
May	44⅛	42⅛	44⅛
Lard—			
October			
December	7.62	7.50	7.62
January	6.65	6.47	6.55
Bellies—	6.30	6.10	6.20
October			7.25

BANK AND TRUST STOCKS.

(Associated Press.)

BANKS.

BANK & TRUST STK	Bid.	Asked.
America		
Chase Natl	38½	40½
Chat & Phen	49¼	51½
Commercial	32	34
First Natl	173	181
Manhattan	2375	2475
Natl City	45⅛	47⅛
Public	63⅛	65⅛
	29½	31½

TRUST COMPANIES.

	Bid.	Asked.
Bankers	71½	73½
Bklyn Trust	245	255
Cen Hanover	168	173
Chemical	36⅛	38⅛
Continental	20	22
Corn Exchange	78	81
Empire	34	36
Guaranty	333	338
Irving	24⅛	25⅛
Manufacturers	39⅛	41⅛
N Y Trust	102⅛	105⅛
United States	1830	1920

INSURANCE.

	Bid.	Asked.
Aetna Cas & S	48	53
Agricultural	75	85
Amer Home	10	12
Am Surety	34⅛	36½
Boston	525	575
City of N Y	200	380
Conn Gen Life	150	177
Fid & Dep	55	60
Firemens Ins	100	105
Glen Falls	14	15½
Globe & Rut	40	42
Hanover	290	310
Hartford Fire	19	21
Home Ins	41	43
Kansas City	22	24
Mass Bond	700	800
Natl Fire	30	40
Prov Wash	39	41
St Paul Fire	35	37½
Sun Life	130	140
Travelers	575	675
	530	520

Wall Street Briefs

New York, Oct. 19 (A.P.).—C. H. Haskell, president of Beatrice Creamery Co., said that beginning with September there has been "an encouraging pick-up" in the company's business and that he believed the final six months, ending February 28, 1932, will show results "a little better than last year." Profit for the final six months of the last fiscal year was around $1,223,167.

A special meeting of stockholders of American Republics Corporation, a holding company holding stocks of subsidiary oil and other companies, has been called for October 27 at Wilmington, Del., to vote on a proposal to grant discretionary powers to directors to negotiate the sale or exchange in whole or part of assets, effect a reorganization or readjustment of the corporate structure, consolidate or merge the corporation or its subsidiaries, or wind up and distribute assets as directors deem expedient. In a letter to stockholders directors said the corporation sustained "substantial financial losses," since the final quarter of 1929, "with no assurance of early improvement in general business conditions or in the particular lines of business in which the corporation and its subsidiaries are engaged."

The Kansas City Southern Railway reported for September, net income, after taxes, of $412,919, compared with $423,839 in the like month last year.

Stockholders of Canada Power & Paper Corporation have voted approval of the Dunning plan for the company's reorganization, which includes formation of a new holding company, the Consolidated Paper Co.

The Chesapeake & Ohio Railroad reported September net operating income of $4,047,080, compared with $4,272,590 in the corresponding month of 1930.

A special meeting of stockholders of Kresge Department Stores, Inc., has been called for October 29 to consider an offer of S. S. Kresge to purchase the entire interest of Kresge Department Stores, Inc., in Kresge Department Store Corporation, operating a store in Newark, N. J., stockholders of record as of October 17 are entitled to vote at the meeting.

The New York Rubber Exchange announced receipt of a cable from Singapore confirming reports that one steamship company, with offices at Singapore, has reduced freight rates on rubber from the Far East to New York. According to the information received in New York the reduction will mean a saving of about a quarter of a cent a pound in rubber to the buyer.

The American Tobacco Co., has elected to the directorate Frank V. Riggio, sales manager; William E. Witzleben, advertising manager; Fred B. Reuter, assistant auditor, and John A. Crowe, assistant to the vice president in charge of manufacturing. They succeed J. K. Fletcher and Arthur C. Mower, resigned, and William E. Stocks and Charles S. Keen, both deceased.

M. C. Cahill, president of the Missouri, Kansas, Texas Railway, said that although September showed an improvement in loadings, the estimated gross income is off about $70,000 from August, and that the estimate of earnings for September shows that net probably will be $100,000 greater than August, due to economies.

Chevrolet Motor Co.'s Grey Iron Foundry at Saginaw, Mich., practically closed since mid-September, has resumed operations with 3,200 workmen. The plant will work three eight-hour shifts, three or four days a week.

Curtis Publishing Co. for the September quarter reported net profit of $2,869,255, compared with $3,936,142 in the like period of 1930.

The Commonwealth Edison Co. for the September quarter had net income of $2,492,489, compared with $2,805,268 in the September quarter of 1930.

Otis Elevator Co. today reported for the quarter ended September 30 net income of $1,171,181, equal to 53 cents a common share, compared with $2,022,371, or 96 cents a share, in the like period of 1930.

Cream of Wheat Corporation and subsidiary for the quarter ended September 30 had net profit of $328,416, equal to 54 cents a share, compared with $391,728, or 65 cents a share, in the third quarter last year.

Atlas Powder Co. reported September quarter net income of $241,510, equal to 36 cents a common share, against $251,829, or 39 cents a common share, in the corresponding quarter last year.

Beech-nut Packing Co. reported for the quarter ended September 30 profit, before Federal taxes, of $504,836, compared with $850,038 in the third quarter last year.

TRUST SHARE PRICES.

New York, Oct. 19 (A.P.).—Closing prices, investment trusts:

	Bid.	Asked.
Amer & Cont Corp	4	7
Corporate Trust	3⅛	3⅛
Diversified Trust D	5⅛	6
Fixed Trust Shares A	9⅛	
Incorporated Investors	21	22⅛
Investment Trust Sh	5⅛	
National Tr Shares	7⅛	7⅛
Oil Shares Units	7	10½
Spencer Trask Fund	15½	16½
Stand Collat Trust	5⅛	6⅛
State Street Investment	49	51
Super of Am Tr D	6⅛	7
U S Elec Lt & Pow "A"	20⅛	22⅛

Others unchanged.

NEW YORK MONEY MARKET.

New York, Oct. 19 (A.P.).—Call money steady, 2½ per cent all day; time loans steady; 30-60 days, 3; 4 months, 3; 5-6 months, 3 per cent; prime commercial paper, 3¾; bankers' acceptances unchanged; 30 days, 3½@3¼; 60-90 days, 3⅛@3¼; 4 months, 3¾@3½; 5-6 months, 4⅛@4⅛. Bar silver steady and ¼ higher, at 30¼.

STOCK MOVEMENTS.

New York, Oct. 19 (A.P.).—What the stock market did:

	Monday.	Saturday.
Number of advances	255	213
Number of declines	132	169
Stocks unchanged	122	140
Total issues traded	509	522

LIVE STOCK MARKETS.

Chicago, Oct. 19 (A.P.) (U. S. Dept of Agriculture).—HOGS—Receipts, 37,000, including 13,000 direct; mostly 10 to 20 cents above Friday; advance partly lost on light kinds; 210-315 pounds, 5.40@5.55; top, 5.60; 140-200 pounds, 5.00@5.40; pigs, 4.50@5.00; packing sows, 4.75@5.25; shippers took 8,000; estimated holdover, 6,000. Light light, good and choice, 140-160 pounds, 4.90@5.25; light weight, 160-200 pounds, 5.00@5.40; medium weight, 200-250 pounds, 5.25@5.60; heavyweight, 250-350 pounds, 5.25@5.60; packing sows, medium and good, 275-500 pounds, 4.75@5.25; slaughter pigs, good and choice, 100-130 pounds, 4.50@5.25.

CATTLE—Receipts, 22,000; calves, 3,000; general steer trade strong to 25 cents higher; better grades got most advance, but lower grades fully steady; clearance good; extreme top, 10.60, on weighty steers, 10.50 on yearlings; best fed offerings, 8.00@10.00; grassers and shortfeds, 5.50@7.50; she stock steady to 25 cents lower; fat cows and heifers showing most downturn; stockers steady, mostly 5.00@6.00. Slaughter cattle and vealers—Steers, good and choice, 600-900 pounds, 7.75@10.50; 900-1,100 pounds, 7.75@10.60; 1,100-1,300 pounds, 8.00@10.75; 1,300-1,500 pounds, 7.75@10.75; common and medium, 600-1,300 pounds, 4.00@8.00. Heifers, good and choice, 550-850 pounds, 6.75@10.00; common and medium, 3.00@6.75. Cows, good and choice, 4.00@5.75; common and medium, 3.50@4.25; low cutter and cutter, 2.25@3.50. Bulls, yearlings excluded, good and choice, beef, 4.25@5.25; cutter to medium, 3.25@4.40. Vealers, milk fed, good and choice, 7.75@9.00; medium, 6.50@7.75; cull and common, 5.00@6.50. Stocker and feeder cattle—Steers, good and choice, 500-1,050 pounds, 5.25@7.00; common and medium, 3.75@5.25.

SHEEP AND LAMBS—Receipts, 33,000; lambs, including feeders, mostly 25 cents lower; spots off more; sheep weak; good to choice native lambs, 6.00@6.50 to packers, to outsiders upward to 6.85; better grade Westerns absent; few grading medium to good, 5.00@6.00; feeders, 4.75@5.25. Lambs, 90 pounds down, good and choice, 6.00@7.10; medium, 5.25@6.00; all weights, common, 3.75@5.25; ewes, 90-150 pounds, medium to choice, 1.50@3.00; all weights, cull and common, 1.00@2.00. Feeding lambs, 50-70 pounds, good and choice, 5.00@5.50.

New York, Oct. 19 (A.P.).—CATTLE—Receipts, 2,670; irregular. Steers, good, 7.65; medium, 6.25@7.50; common, 5.00. State bulls, 3.50@4.75. Cows, 1.25@5.25.

VEALERS AND CALVES—Receipts, 5,190; irregular. Vealers, good to choice, 9.00@11.00; medium, 6.50@8.50; culls and common, 4.00@6.00. Calves, common to medium, 4.00@5.00.

SHEEP AND LAMBS—Receipts, 26,530; irregular. Sheep, ewes, choice, 3.25; medium to good, 1.50@3.00. Lambs, good to choice, 7.00@7.50; medium, 5.50@6.50; common, 4.00@5.00.

HOGS—Receipts, 5,310; all consigned direct.

NEW YORK PRODUCE.

New York, Oct. 19 (A.P.).—BUTTER—Receipts, 5,196; easier. Creamery, higher than extra, 36¼; extra (92 score), 35½; first (88x91 score), 28@34; seconds, 26½@27½; packing stock, current make, No. 1, 18½@19; No. 2, 17@17½.

CHEESE—Receipts, 197,732; steady. State, whole milk flats, fresh, average to fancy special, 14@15½; do, held, 16½@17.

EGGS—Receipts, 10,547; firm. Mixed colors, regular packed, closely selected, extras, 30@34; extra first, 26@28; first, 23@25½; seconds, 20@22; medium firsts, 18@18½; refrigerator, closely selected, 24½; extras, 23½@24; extra first, 21½@23; first, 20¼@21½; seconds, 17½@19; medium firsts, 17@18; Jersey and other nearby white premium marks, 49@51; nearby and nearby Western hennery white, closely selected extra, 43@48; average extra, 36@42; extra first, 30@35; first, 26@29; nearby mediums, 31@37; nearby pullets, 26@28; refrigerator whites, best, 29@30; fair to good, 23@28; nearby and Western hennery browns, fancy to extra fancy, 40@43; gathered brown extras, 34@36; extra first, 28@31; first, 26@27; Pacific Coast white, shell treated or liners, extras, 48@50; extra first, 36@47; first, 28@30; marked mediums, 31@36.

DRESSED POULTRY—Steady. Chickens, fresh, 17@30; frozen, 23@24; fowls, fresh or frozen, 14@26; old roosters, fresh, 12@15; Turkeys, fresh, 22@40; ducks, fresh, 16@18.

LIVE POULTRY—Not quoted.

SUGAR—Raw was unchanged early today at 3.40 for spots with no sales reported. In refined there were fair withdrawals, but no new business and prices were unchanged to 4.60 for fine granulated.

COFFEE—Spot, steady; demand fair. Rio No. 7, 5¾@5⅞; Santos No. 4, 7⅝@7¾.

BALTIMORE LIVE STOCK.

Baltimore, Md., Union Stock Yards, Claremont, Oct. 17.—CATTLE—Receipts, 500 head; market active and strong with receipts very light. Steers—Good to choice, 7.25@7.75; medium to good, 6.25@7.25; fair to medium, 5.75@6.25; plain to fair, 5.00@5.75; common to plain, 4.25@5.00. Bulls—Good to choice, 4.50@4.75; medium to good, 4.00@4.50; fair to medium, 3.50@4.00; plain to fair, 3.25@3.50; common to plain, 3.00@3.25. Cows—Good to choice, 4.25@4.50; medium to good, 3.75@4.25; fair to medium, 3.25@3.75; plain to fair, 2.25@3.25; common to plain, 1.50@2.25. Heifers—Good to choice, 6.00@6.50; medium to good, 5.50@6.00; fair to medium, 5.00@5.50; plain to fair, 4.00@5.00; common to plain, 3.50@4.00. Fresh cows and springers, 30.00@60.00.

SHEEP AND LAMBS—Receipts, 3,500 head. Supply moderate; market weak and stronger. Sheep, 1.00@3.00; lambs—good to choice, 7.00@7.50; common to medium, 3.50@6.50.

HOGS—Receipts, 3,500 head; supply good; market higher. Lights, 6.00@6.25; heavies, 5.50@6.20; medium, 6.00@6.25; roughs, 4.00@5.15; light pigs, 5.75@6.00; pigs, 5.90@6.15. Ohio hogs, 10 to 15 cents higher than quotations.

CALVES—Receipts, 300 head; supply light; market steady; good calves stronger. Calves, 4.00@10.00; extras, 10.50.

CHICAGO STOCKS.

(Quotations by W. B. Hibbs & Co.)

Yellow Taxi	14¾	15
Thompson	15½	17½
Wahl	⅝	1
Butler Bros	2⅞	3
National Leather	¼	⅝
Swift	22½	22¾
Swift International	29½	30
Libby, McNeil & Libby	7¼	8
Midwest Utilities	10¾	10⅞
City Con., common	⅛	
City Con., preferred	1⅛	5
Edison	145¼	146¾
Public Service $100 par	150	165
Public Service no par	150	165
Quaker, common	100	105
Quaker, preferred	115	118
Bendix	16¾	17¼
Borg Warner	12¾	12⅞
Ill. Brick	57½	58¾
U. S. Gypsum	25	27
Great Lakes Dock & Dredge	14¼	14¾
Associated Apparel Ind	10	
Balaban & Katz	38	50
Cons., common	1⅛	2
Cons., preferred	15	
Electric Household	8½	9
McCrd	6¾	

TREASURY CERTIFICATES.

(Reported by J. & W. Seligman & Co.)

Rate.	Maturity.	Bid.	Offer.
1⅞s	Dec. 15, 1931	99 25-32	100
1⅞s	Dec. 15, 1930	99 25-32	100
2s	Mar. 15, 1932	99 26-32	100
3⅛s	Dec. 15, '31-'32	100	100 6-32
1⅛s	Sept. 15, 1932	97 24-32	98

Curb Review

New York, Oct. 19 (A.P.).—Curb market shares fluctuated narrowly in the dullest session since September 1. Sales were only about 160,000 shares, or 90,000 less than the turnover for the previous full session.

The small group of copper issues in this market were generally firm, in sympathy with the upturn in the red metal issues on the big board. This reflected some improvement in foreign copper buying, and the possibility of further measures to restrict output at the international producers' conference late this week.

Roan Antelope, South African issue, controlled in London, rose 2 points to a price of 8½. United Verde Extension and Newmont Mining were up fractionally. Teck Hughes, gold mining issue which had recently received some speculative attention, closed a shade lower.

Leading utilities showed little change. Electric Bond & Share sagged a fraction, then recovered. Brazilian Traction was a firm spot, rallying nearly 2 points, apparently in short covering on announcement of Brazil's debt moratorium. American Gas & Electric was up a fraction.

There were some wide movements in some of the thinly traded preferred issues. National Public Service preferred dropped 14 points to 26, and Puget Sound Power prior preferred sold at 70, off 10. General Gas & Electric preferred G sagged a couple of points, then recovered to close a fraction higher.

Oils moved uncertainly. Gulfs lost a point, while Standard of Indiana and International Petroleum advanced fractionally. Trends were mixed in the industrials and specialties. Great Atlantic & Pacific sold at 175, off 15 points. Miles Cement Pond rallied 2 points, while Dow Chemical lost more than 3. Woolworth, Ltd., sold at 8¼, up ¾ of a point.

BALTIMORE MARKETS.

Baltimore, Md., Oct. 19 (A.P.).—APPLES—Maryland, Pennsylvania and Virginia, bushel baskets, Grimes and Staymans, 2½-inch up, 50@75; summer Rambos, U. S. 1's, 3-inch up, 75-90; 2½-inch up, 60@65; Jonathans, U. S. 1's, 2½-inch up, 50@75; Delicious, 65@1.00; various fall varieties, unclassified, 2½-inch up, 25@50; few higher; nearby, 16-quart hampers, 15@16.

POTATOES—Maryland and Pennsylvania, various varieties, 100-pound sacks, U. S. 1's, 75@90; New York, 100-pound sacks, U. S. 1's, Round Whites, 90; Maine, 100-pound sacks, Mountains, U. S. 1's, 90@1.00.

SWEET POTATOES—Eastern Shore Virginia, barrels, yellows, U. S. 1's, 1.00@1.25; Eastern Shore Maryland, bushel hampers, yellows, U. S. 1's, 25@30; nearby, 16-quart hampers, 25@30.

POULTRY—Live: Chickens, old, heavy, 23@24; medium, 20@22; leghorns and other light stock, 14@19; roosters, 12@14; chickens, young, colored, as to size, 20@23; Leghorns, as to size, 18@20; ducks, young white Pekins, 4 lbs. and over, 18@20; Muscovy, 4 lbs. and over, 15@18.

EGGS—Street sales, nearby, current receipts, 28.

FOREIGN EXCHANGE.

New York, Oct. 19 (A.P.).—Foreign exchange irregular. Great Britain in dollars; others in cents.

Great Britain—Cables, 3.90¾.
France—Cables, 3.94.
Italy—Cables, 5.18½.
Belgium—Cables, 14.03.
Germany—Cables, 23.25.
Holland—Cables, 40.53.
Norway—Cables, 22.00.
Sweden—Cables, 23.30.
Denmark—Cables, 21.90.
Switzerland—Cables, 19.63.
Spain—Cables, 8.97.
Portugal—Cables, 3.52.
Greece—Cables, 1.29.
Poland—Cables, 11.30.
Chechoslovakia—Cables, 2.96⅛.
Jugoslavia—Cables, 1.77.
Austria—Cables, 13.50.
Roumania—Cables, 0.59.
Argentine—Cables, 23.25.
Brazil—Cables, 5.30.
Tokyo—Cables, 49.38.
Shanghai—Cables, 32.88.
Montreal—Demand, 89.25.
Mexico City—(Silver peso), 36.50.

FOREIGN MONEY MARKET.

Paris, Oct. 19 (A.P.).—Three per cent rentes, 84 francs 15 centimes. Five per cent loan, 102 francs. Exchange on London, 98 francs 56½ centimes. The dollar was quoted at 25 francs 39 centimes.

London, Oct. 19 (A.P.).—Bar silver, 17¾d per ounce. Money, 4½ per cent. Discount rates, short bills, 5⅝@5¾ per cent; 3 months, 5⅝@5¾ per cent.

REAL ESTATE LOANS
Made at Low Interest Rates
TYLER & RUTHERFORD
Applications invited on high-class apartments and dwellings, and particularly on well-located business properties for 3, 5 or 10 years if desired.
1520 K St. N.W. National 0475

First Mortgage Loans
Lowest Rates of Interest and Commission
Prompt Action
Thos. J. Fisher & Co., Inc.
738 15th Street

I WILL SELL
$2,000 Corcoran Courts, 7%, 1935 @ 67½
$6,000 Smith Bldg. 6½%, 1937 Bid
$10,000 Stanley-Crandall 6%, 1946 @ 41
$2,000 Cosmopolitan Office Bldg. & Theatre, 7%, 1936 @ 70
$5,000 Wardman Real Estate Properties, 6½%, 1948 @ 15
300 Baird Television Pfd., Ordinary @ 78c
300 Miller Train Control, New @ 80c
13 Real Estate Title Insurance @ 150
100 Washington Baseball @ 60
THOMAS L. HUME
(Established 1899)
1412 G St. N.W.
Nat. 1346-1347

Business Backgrounds
Engraved Stationery furnishes a background for your message that places it in the foreground with your customers and clients. Give financial consequence to your words by the use of Brewood engraved stationery.
BREWOOD
Engravers and Stationers
611 12th St. N.W.
District 4868

The Trade Mark Guaranteeing Satisfaction
Do You As An Executive
Get detailed information from your assistants so necessary to the proper planning for future growth!
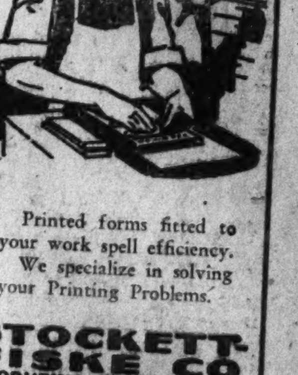
Printed forms fitted to your work spell efficiency. We specialize in solving your Printing Problems.
STOCKETT-FISKE CO
PRODUCING STATIONERS
919 E ST. N.W.
WASHINGTON D.C.
NAtional 9176-7

"Is Bear Market Over?"
Send for free copy
Babson's Reports
and the famous
BABSONCHART
Div. 61-82 Babson Park, Mass.

Robert C. Jones & Co.
U. S. Government Bond and Bank Stock Specialists.
CONSULT US FOR INVESTMENTS
Shoreham Bldg. Met. 2922-23-24

WE PAY 5% INTEREST ON YOUR SAVINGS
Re-Finance Your D. C. Real Estate Holdings With Our
LOAN PLAN
6% Interest . . . No Renewals. No Commissions Charged!
Open Daily 9 to 5
Saturdays Until Noon
NAtional 1381
NATIONAL PERMANENT BUILDING ASSOCIATION
949 NINTH ST. N.W.
UNDER SUPERVISION OF U.S. TREASURY

Are You Satisfied
—with the present plan you have of financing your home?
If not, we invite you to consider the Real Estate Loan Plan of the Metropolitan Life Insurance Company.
Long Term - - Reasonable Rates
No Life Insurance Required
Construction Loans in Any Amount
WEAVER BROS REALTORS
Washington Building District 9486
Mortgage Loan Correspondent Metropolitan Life Insurance Company
Loans made in the District of Columbia and nearby Maryland and Virginia

JAPAN'S BONDS LEAD DECLINES IN PRICES

Total Trading on Exchange Drops to $12,751,000 in Downward Trend.

New York, Oct. 19 (A.P.).—The bond market declined irregularly today, and trading dropped to an aggregate turnover of $12,751,000 the lowest total for a full session for a month.

Japanese Government 6½s of 1954 were one of the most active and depressed issues of the whole list. Sales of these bonds exceeded $600,000 and they dropped to a new low at 90½. Their closing price, 90⅝, represented a net loss of 7⅝ points.

An interesting feature of the trading in these bonds was the fact that $150,000 of them were sold with a seller's option to deliver within 30 days, which indicated probably that the bonds sold were owned at considerable distance from New York. The 5½ per cent issue of 1965 closed at a new low at 75¼. Banking here familiar with Japanese affairs described the selling as merely "speculative." Oriental development issues lost ground also.

Brazilian 6½s of 1926-57 and of 1927-57 lost 1½ and 2½ points respectively on active sales, following the announcement that the interest would be paid in scrip. These bonds had discounted already the moratorium on sinking fund payments declared some months ago. Other Brazilian loans made mixed changes on moderate sales.

Net declines of 1 to 5½ points were fairly numerous in railroad and public utility obligations. Renewed selling pressure appeared in such diversified issues as Atchison general 4s, American Telephone 5s of 1960, Atlantic Coast Line first 4s, Pennsylvania Bell Telephone series C 5s, Chesapeake & Ohio general 4½s, Great Northern 4¼s of 1961, New York Central consolidated 4s and Norfolk & Western consolidated 4s. All these issues reached new minimum prices in active selling.

United States Liberty and Treasury issues were unsettled. Trading in most of them was active. A number of them reached further new low levels for this year. Others closed moderately higher. The new Treasury 3s of 1951-55 closed below 90 for the first time.

Daily Gold Statement.

New York, Oct. 19 (A.P.).—The New York Federal Reserve Bank reported a net loss of monetary gold from the United States today of only $852,800, the smallest since the outflow of metal started with England's suspension of the gold standards.

At the same time, it was reported in high banking quarters that the Bank of France had invested about $20,000,000 in bankers acceptances in this market during the day. Some bankers thought this might reflect the beginning of a reversal of the recent outward flow of funds, which has reduced the United States monetary gold stock by more than $650,000,000.

Bankers doubted that the outflow of gold was completely at an end, however, pointing out that since no fast steamers sailed today, it was not logical to look for large gold takings. The outward movement was $310,000 for Holland, while the remainder was in changes of metal held for foreign account.

Tea Sales Decrease.

Chicago, Oct. 19 (A.P.). — The Jewel Tea Co., Inc., reported today that its sales for the four weeks ended October 3, were $989,419.98, as compared to $1,169,936.62 for parallel weeks in 1930, a decrease of 15.43 per cent.

NEW YORK CURB MARKET TRANSACTIONS OF YESTERDAY

Sales in hundreds.	High	Low	Close
A			
1 Affiliat Pro (1.60)	16½	16½	16½
1 Air Invest vtc	⅞	⅞	⅞
1 Air Invest cv pf	4¼	4¼	4¼
200 Alum Co Am AS	79½	77½	79¼
1 Alum Ltd	25	25	25
1 Am C P&L A (3r)	25	25	25
1 Am C P&LB(10%f)	3	3	3
24 Am C Pow A (10%f)	5½	5⅛	5½
1 Am C Pow B (10%f)	9	9	9
24 Am Cyan B	4⅝	4¼	4¼
3 Am & Fgn P war	7⅝	7½	7⅝
3 Am Founders	1⅝	1⅝	1⅝
24 Am Gas & El (1a)	42⅝	40⅛	42⅝
3 Am Lt & T (2½)	26¼	25⅝	26¼
4 Am Nat Gas	¾	¾	¾
58 Am Sup Pow (.40)	7	6⅝	7
1 Am Sup P 1 pr (6)	72¼	72¼	72¼
128 Am Ut & G B vtc	⅝	½	½
3 Anglo Chi Nit	¾	¾	¾
28 Appalach Gas	1½	1¼	1½
1 Ark Nat Gas	2¾	2¾	2¾
15 Ark Nat Gas A	2⅝	2⅝	2⅝
2 Ark Nat Gas pf(.60)	5	5	5
9 As G & El A(2-25f)	7⅝	7⅛	7⅝
8 As G & E war	¼	¼	¼
2 All Cat Fish	2	2	2
5 Atlas Util	5¼	5¼	5¼
2 Axton Fish A (3.20)	34½	34½	34½
B			
50 Bell Tel Can (8) AS	102	102	102
3 Bend Ind Loan(1½)	12¼	12	12
2 BlueRidge cvt p(3r)	22	22	22
1 Bohack H C (4)	52	52	52
79 Braz Tr & Lt (1)	11⅝	10½	11⅝
4 BrAmTob B (1.136)	16½	15½	16
1 BrAmTob reg(1.136)	15½	15½	15½
1 Brit Celan	1¼	1¼	1¼
150 Bunk H & S AS	25	24¾	25
1 Burco war	¼	¼	¼
C			
6 Cab & Wire B	½	½	½
4 Can Marine Wireless	1½	1½	1½
1 CentN G&E vtc(.80)	16⅛	16⅛	16⅛
1 Cent P S A (85f)	4½	4½	4½
9 Cent St El (10%f)	3½	3½	3½
59 Cities Service (.30a)	7⅝	7⅜	7⅝
1 Claude Neon Lts	2½	2½	2½
20 Cleve El Ill pf(6)AS	106¾	106¾	106¾
2 Colum O & G vtc	1⅞	1⅞	1⅞
1 Colum P vtc (¾h)	6	6	6
23 Cwlth & So war	⅞	⅞	⅞
2 Com W S (.12½a)	3¼	3¼	3¼
1 Cons Cop Min	1¼	1¼	1¼
3 C G & E B (3.60)	71	71	71
4 Cons G Ut A	4⅞	4½	4⅞
1 Cons Ret Sh	3	3	3
1 Copeland Prod	15	15	15
14 Cord Corp	7⅛	6⅝	6⅞
4 Cosden Oil	1	½	½
6 Creole Pet	1⅞	1¾	1⅞
5 Curtiss Wr war	⅛	⅛	⅛
D			
1 Dayton Airpl	⅜	⅜	⅜
1 Deere & Co	12	12	12
10 De Forest	1⅞	1¾	1¾
5 Detroit Aircraft	⅝	⅝	⅝
2 Dinkler Hot A (1)	4½	4½	4½
1 Dow Chem (2)	34½	34½	34½
25 Duke Power (3) AS	85	85	85
1 Durant Mot	¾	¾	¾
1 Duval Tex	½	½	½
E			
237 El Bond & S (6%f)	19¾	19	19⅝
1 El Pow As (1)	8¼	8¼	8¼
1 El Pow As A (1)	7¾	7¾	7¾
1 El P & L opt war	10¼	10¼	10¼
1 Elect Share (6%f)	6½	6½	6½
F			
1 Flintkote A	4½	4½	4½
11 Ford M Ltd (.366)	6⅝	6½	6½
2 Fox Theater A	1⅝	1⅝	1⅝
G			
1 Gen Avia Corp	3⅛	3⅛	3⅛
6 Gen E Ltd rct(.366)	8⅜	8¼	8⅜
4 Gen Empire (1)	14	14	14
400 GG&E cv p B(6)AS	27¼	25¼	27¼
8 Gen Th Eq cv pf	2⅝	2⅝	2⅝
4 Glen Alden (4)	31½	30	31½
15 Golden Cent Min	½	½	½
9 Goldman Sachs	2⅞	2⅞	2⅞
4 Gorham Inc pf	10½	10½	10½
1 Gotham Knit A	x⅛	x⅛	x⅛
100 Gt A&P nv(6¼g)AS	180	175	175
6 Gulf Oil Pa (1½)	44⅞	44⅛	44⅞
H			
1 Hecla Min (.40)	4½	4½	4½
1 Helena Rubin	⅝	⅝	⅝
2 Heyden Chem (2)	7¾	7¾	7¾
2 Hir Walker (½)	3⅛	3⅛	3⅛
2 Holling Gold (.85)	5¼	5¼	5¼
13 Hud Bay M & S	2⅜	2⅜	2⅜
1 Hydro El Sec(1.20)	9½	9½	9½
I			
50 Ill P & L $6 p(6)AS	70	65	65
66 Imp Oil Can (½)	9⅝	9¼	9⅝
1 Ind Ter Ill A	5¾	5¾	5¾
100 Insull Ut 2 pf(6)AS	50	50	50
1 Ins Co N Am(2½g)	38	38	38
1 Insuran Sec (.40)	4¾	4¾	4¾
1 Intercon Petrol	x⅛	x⅛	x⅛
28 Internat Pet (1)	9½	9¼	9½
2 Interst Equit	1	1	1
1 Inters Hosiery	6	6	6
1 Irving Air Ch (1)	5¼	5¼	5¼
1 Ital Superpow A	2	2	2
200 Jers CP &L pf(6)AS	100	96	98
50 Jers CP&L pf(7)AS	100	100	100
1 Jonas Naumberg pf	7	7	7
K			
1 Kleinert	4	4	4
1 Kolster Brandes	1⅜	1⅜	1⅜
1 Kress S H pf	10⅝	10⅝	10⅝
L			
4 Lake Sh Mns (2½g)	25	24⅞	24⅞
11 Lone Star Gas (.88)	9⅝	9¼	9¼
1 Louis L & E	¾	¾	¾
M			
7 Magdalena Syn	¼	¼	¼
1 Mangel Stores	2½	2½	2½
1 Mass Util Asso	2¾	2¾	2¾
3 Mayflower Asso (2)	24⅛	24⅛	24⅛
1 Mead John (5g)	53	53	53
2 Metro Ch St	1	1	1
1 Mid St Pet B vtc	½	½	½
1 Mid W St Ut(10%f)	2¼	2¼	2¼
9 Mid W Ut (8%f)	11	10⅝	11
5 Mo Kan P L	2½	2⅜	2½
1 Moody In pfc pf (3)	9	9	9
4 Nat Fuel G (1)	15¼	15⅛	15¼
2 Nat Investors	3	3	3
1 Nat Pub Ser cvpf.ww	26	26	26
1 Nat Service	1¼	1¼	1¼
10 Nat SvSA (.60a)XD	3⅝	3⅝	3⅝
2 Nat Un Rad	1⅜	1¼	1¼
2 Nehi Corp (.60)	3⅞	3⅞	3⅞
50 New Eng P pf(6)AS	62¼	61¼	61¼
3 N J Zinc (2)	30	29½	30
19 Newmont Min	18	16½	17½
2 N Y Shipbldg Fd	2½	2½	2½
25 N Y Tel6½p(6½)AS	114	114	114
1 N Y Transit (.80a)	8⅛	8⅛	8⅛
26 Niag Hud Pow (.40)	8¼	8	8⅛
11 Niag Hud A war	1	1	1
1 Niag Sh Md (.40)	4⅛	4⅛	4⅛
1 Niles Bem P (1)	11	11	11
12 Nipissing Mines	1⅛	1	1
3 Nitrate B	¾	¾	¾
3 Noma Elec (.40)	3⅞	3⅞	3⅞
1 Northam Warren pf	26¼	26¼	26¼
2 Nor Am Av A war	⅛	⅛	⅛
25 Nor Ind P$5p((6)AS	91	91	91
1 Nor States P A (8)	89	89	89
50 Nor Sta P 7 pf(7)AS	98	98	98
O			
1 Ohio Cop	x⅛	x⅛	x⅛
100 Okla Nat G 6½pfAS	16	15⅞	15⅞
P			
2 Pac G & E 1pf(1½)	26¼	26	26
1 Pac West Oil	3⅞	3⅞	3⅞
15 Pennroad (.40k)	4¾	4¾	4¾
2 Pa Wat & Pow (3)	54	53⅞	53⅞
11 Peo Gas Lt & C rts	3⅞	3¾	3¾
1 Perryman Elec	⅞	⅞	⅞
1 Petroleum war	⅝	⅝	⅝
6 Philip Morris	2⅛	2⅛	2⅛
1 Phoenix Sec	⅝	⅝	⅝
1 Phoenix Sec pf (3)	15⅝	15⅝	15⅝
2 Cent Ill P S 4½s, 1981	3⅞	3⅞	3⅞
17 Cent Ill P 4½s, 1967	77½	77½	77½
16 Cent P & L 5s, 1958	75	73⅝	74
1 Cent Pow 5s, 1957, D	81	81	81
11 Cent Pub Serv 5½s, 1949	38	37½	38
45 Cent St El 5½s, 1954	37½	36½	36½
17 Cent St El 5s, 1948	36⅝	35	35
4 Cent St P & L 5½s, 1953	83	82½	83
6 Chic Dist 4½s, 1970, A	78½	77½	78½
10 Chic Dist El 5½s, 1933, B	92½	92½	92½
3 Cin St Car 5½s, 1952, A	70½	70½	70½
182 Cities Serv 5s, 1950	51½	50⅝	51
16 Cities Serv Gas 5½s, 1942	51½	50⅝	51½
22 Cities Serv Pow 5½s, 1952	61½	60½	61½
4 Cleve El Illum 5s, 1939	103½	103	103
8 Commonwealth Edison 4½s, 1956, C	96¼	95	96
14 Commonwealth Edison 4½s, 1960, E	92⅝	92½	92½
81 Commonwealth Edison 4s, 1981, F	87	84¾	84¾
6 Community P & L 5s, 1957	60	58	60
43 Cons Gas Balt 4s, 1981	89	88½	88½
2 Cons Gas Util 6s, 1943, A	42½	42½	42½
13 Consumers Pow 4½s, 1958	96½	96	96½
14 Cont Gas & El 5s, 1958, A	69½	68½	68½
9 Cont Oil 5½s, 1937	83½	82⅝	83½
23 Crane Co 5s, 1940	97½	97	97
1 Cudahy Pack 5½s, 1937	88⅞	88⅞	88⅞
15 Cudahy Pack 5s, 1946	101¾	101¼	101¼
D			
3 Denver & Salt Lake 6s, 1960	30	29	29
23 Detroit City Gas 6s, 1947, A	102	101	101
4 Detroit City Gas 5s, 1950, B	96	95½	95½
5 Detroit Int Bridge 7s, 1952	1¼	1⅛	1⅛
3 Detroit Int Bridge 6½s, 1952	9¾	9¼	9¼
E			
24 East Util Inv 5s, 1954, A	30½	29¼	29¼
24 Edison Elec Ill 5s, 1933	100¼	100	100⅛
5 Edison Elec Ill 4s, 1932	99	99	99
4 Elec Pow & Lt 5s, 2030	60½	60	60½
12 Empire O & R 5½s, 1942	44¾	43¼	44½
F			
6 Fairbanks Morse 5s, 1942	79	79	79
1 Firestone Cot M 5s, 1948	71	71	71
13 Florida P & L 5s, 1954	72	71	71
G			
1 Garr E & G 5s, 1934, A	88¼	88¼	88¼
13 Gatineau Pow 5s, 1956	68	67¼	68
9 Gatineau Pow 6s, 1941, B	57¾	55½	55½
2 Gen Motor Acc 5s, 1935	99½	99½	99½
5 Gen Motor 5s, 1933	98	97¾	97¾
1 Gen Motor Accep 5s, 1934	96½	96½	96½
3 Gen Pub Serv 5s, 1953	75	75	75
2 Gen Pub Util 6½s, 1956	41⅜	40	41⅜
2 Gen Pub Util 6s, 1931	79¾	75	79¾
1 Gen Refract 5s, 1940	90	90	90
4 Gen Wat Wks 5s, 1943, A	37¾	37½	37½
27 Gen Wat Wks 6s, 1944, B	20	18	18½
27 Georgia Pow 5s, 1967	91¾	90⅝	90⅝
6 Gillette 5s, 1940	82⅝	82	82½
22 Grand Trunk 6½s 1936	99	98	98
38 Gulf Oil Pa 5s, 1947	97¼	96¾	97
3 Gulf Oil Pa 5s, 1937	98¼	98¼	98¼
H			
5 Hood Rub 5½s, 1936	36⅝	36⅝	36⅝
8 Houston L & P 4½s, 1978, D	88⅝	88¼	88¼
16 Houston L & P 4½s, 1981, E	86⅞	85¾	86½
6 Houston L & P 5s, 1953, A	97	96	97
15 Hygrade Foods 6s, 1949, A	45	44½	45
I			
18 Idaho Pow 5s, 1947	96	95½	95½
2 Ill Pow & Lt 5s, 1956, C	85	84⅜	84⅜
9 Ill Pow & Lt 6s, 1953, A	97⅜	96⅝	97¼
1 Ind E 5s, 1951, C	70½	70½	70½
15 Indianapolis P & L 5s, 1957, A	96	95	95
24 Insull Util Inv 6s, 1940, B	59	57½	59
2 Insull Util Inv 5s, 1947	49	49	49
1 Intercont Pow 6s, 1948, A, ww	12	12	12
3 Interl Pow Sec 7s, 1936, D	66	64	64
5 Interl Pow Sec 7s, 1952, F	60	59½	59½
1 Interl Pow Sec 6½s, 1955, C	70¼	70¼	70¼
5 Interl Pow Sec 6½s, 1954, B	85	85	85
1 Int Salt 5s, 1951	80½	80½	80½
1 Interl Sec Am 5s, 1947	55	53¼	53¼
4 Inters Pow 6s, 1952	48	46	48
4 Inters Pow 5s, 1957	73⅞	73½	73½
5 Iowa Neb Lt & P 5s, 1957	84⅝	84½	84⅝
1 Iowa Pub Ser 5s, 1957	79	79	79
J			
3 Jacksonville Gas 5s, 1942	78	75	78
5 Jersey Cent P & L 5s, 1947, B	98	98	98
K			
5 Kan P & L 5s, 1957, B	90	90	90
1 Ky Util 5s, 1961, H	85	85	85
5 Kop Gas & C 5½s, 1950	95	94	95
2 Kop Gas & C 5s, 1947	86½	86½	86½
L			
13 Lehigh P S 6s, 2026, A	82½	82	82
4 Long Is Lt 6s, 1945	96	93½	96
2 Louis P & L 5s, 1957	90	90	90
M			
5 Manitoba Pow 5½s, 1951, A	61	61	61
2 Mass Gas 5½s, 1946	100	100	100
25 Mass Gas 5s, 1955	93½	93¼	93¼
3 Mass Util 5s, 1949, A	85½	85½	85½
3 Midwest Util 5s, 1932	95	95	95
1 Midwest Util 5s, 1933	81	81	81
10 Midwest Util 5s, 1934	75	74⅝	74⅝
2 Midwest Util 5s, 1935	76¼	75⅛	75⅛
1 Miss River Pow 5s, 1951	99	99	99
4 Mononga W P 5½s, 1953, B	85	85	85
19 Montreal L H & P 5s, 1951, A	87⅞	85	87¾
N			
3 Narragansett 5s, 1957	98¼	98⅛	98⅛
20 Natl El Pow 5s, 1978	50½	49¼	50½
8 Nat Pow & Lt 6s, 2026, A	80	79⅞	80
5 Nat Pow & Lt 6s, 2030, B	67	66⅞	67
17 Nat Pub Serv 5s, 1978	48⅞	47½	48⅞
3 Nat Tea 5s, 1935	90	90	90
14 Nevada Cal El 5s, 1956	80¼	79⅞	80
26 New Eng G & E 5s, 1950	70	65	70
10 New Eng Gas & El 5s, 1948	70	69	70
5 New Eng Pow 5½s, 1954	68¾	67½	67½
15 New Eng Pow 5s, 1948	61	58½	58⅞
2 New Orl Pub Ser 4½s, 1935	82	82	82
1 N Y Foreign 5½s, 1946, ww	70	70	70
15 N Y Pow & Lt 4½s, 1967	90	89½	89½
2 Nor Cont Util 5½s, 1948, A	40	40	40
3 Nor Ind Pub Ser 5s, 1969	97	97	97
9 Nor Oh Pow & Lt 5½s, 1951	94½	94	94½
9 Nor Oh Tract & Lt 5s, 1956	96	92½	96
1 Nor States Pow 5½s, 1940	98	98	98
32 Nor State Pow 4½s, 1961	91	90½	90½
6 Nor West Pow 6s, 1960	60	53	53
O			
41 Ohio Edison 5s, 1946	95½	95	95½
12 Ohio Pow 4½s, 1956, D	91¾	91½	91¾
5 Osgood 6s, 1938	53	52	52
P			
12 Pac Gas & El 4½s, 1957, E	91	90½	91
48 Pac G & E 4½s, 1960, F	89⅞	89	89⅞
4 Pac G & E 6s, 1941, B	106	105½	106
2 Pac Invest 5s, 1948, A, xw	56	56	56
6 Pac P & L 5s, 1955	87½	86½	86½
15 Pac West Oil 6½s, 1943	50½	49¾	49¾
1 Penn Oh Pow & Lgt 5½s, 1954, A	99½	99½	99½
1 Penn Wat & Pow 4½s, 1968, B	89¼	89¼	89¼
3 Peop Lt & P 5s, 1979, ww	16¾	16	16¾
4 Phila El Pow 5½s, 1972	103⅝	103⅝	103⅝
1 Phil Sub Gas & E 4½s, 1957	97⅛	97⅛	97⅛
11 Piedmont El 6½s, 1960, A	54	52½	54
1 Piedmont Nor Ry 5s, 1954, A	74½	74½	74½
1 Pitts Steel 6s, 1948	76	76	76
18 Potomac Edis 5s, 1956, E	95	95	95
21 Potomac Edis 4½s, 1961, F	91¾	90	90
7 Pow Corp Can 4½s, 1950, B	52	52	52
2 Power Corp N Y 5½s, 1947	81	81	81
1 Procter & Gam 4½s, 1947	103	103	103
7 Pub Ser N J 6s, ctfs	107½	106	107¼
1 Pub Ser N Ill 4½s, 1978, D	90½	90½	90½
10 Pub Ser N Ill 4½s, 1980, E	87	87	87
15 Pub Ser N Ill 4½s, 1981, F	88¾	88½	88¼
2 Pub Ser Okla 5s, 1957, D	89	89	89
7 Pug Sd P & L 5½s, 1949	88½	88	88
6 Pug Sd P & L 4½s, 1950, D	74¾	73½	74¾
R			
3 Rep Gas 6s, 1945, A	54	52¼	54
2 Roch Cent Pow 5s, 1953	43	43	43
1 Ryerson & Son 5s, 1943	85¾	85¾	85¾
S			
17 Safe Har Wat 4½s, 1979	92⅞	92¾	92¾
8 Shawinig W & P 4½s, 1967, A	80¼	79½	79⅞
2 Shawinig W & P 4½s, 1970 D	80	80	80
4 Shawinig W & P 5s, 1970	87¼	87	87
1 Schulte R E 6s, 1935 xw	48	48	48
4 Servel Inc 5s, 1948	70	68	70
1 Sheffield Stl 5½s, 1946	70	70	70
6 S E P & L 6s, 2025 A xw	81⅞	81	81⅞
1 South Cal Ed 5s, 1951	100	100	100
1 South Cal Ed 5s, 1952	100	100	100
19 South Cal Ed 5s, 1954	100	99½	99½
2 South Cal Gas 4½s, 1961	89¼	89	89¼
6 Southern Nat Gas 6s, 1944	41	39	40
1 Sou Nat Gas 6s, 1944 xd	40	40	40
1 Sou West G & E 5s, 1957 A	81	81	81
1 So West P & L 6s, 2022 A	80	80	80
2 Stand G & E 6s, 1935	90	90	90
2 Stand G & E 6s, 1935 conv	90½	90	90½
1 Stand G & E 6s, 1951	77¾	76½	77¾
2 Stand G & E 6s, 1966	76	76	76
5 Stand Inv 5½s, 1939	60	60	60
5 Stand Inv 5s, 1937 xw	60	60	60
16 Standard P & L 6s, 1957	71	70	70
14 Stand Tel 5½s, 1943	74	63	74
6 Sun Oil 5½s, 1939	90	89½	90
1 Sun Oil 5s, 1934	95¼	95¼	95¼
3 Superpower Ill 4½s, 1968	80	80	80
4 Swift & Co 5s, 1940	97	96¾	96¾
3 Swift & Co 5s, 1944	103¼	102¼	103¼
T			
3 Tenn El Pow 5s, 1956	98	97½	97½
2 Tex City Gas 5s, 1948	50¼	50½	50½
5 Tex El Serv 5s, 1960	88	87½	87½
7 Tex P & L 5s, 1956	91	89¼	91
11 Tri Util 5s, 1979	5½	5⅛	5⅛
U			
5 Union Elec 5s, 1967 B	102	102	102
24 Union Gulf Corp 5s, 1950	94	94	94
1 Un Lt & P 5½s, 1959	96	96	96
27 Un Light & Ry 5½s, 1952	69½	67½	69½
2 Un Lgt & Ry 6s, 1952 A	97¾	97½	97¾
5 Un Pub Serv 6s, 1942 A	25	25	25
1 U S Rubber 6½s, 1934	58⅞	58⅞	58⅞
V			
1 Valspar Corp 6s, 1940	11	11	11
5 Van Sweringen 6s, 1935	35	35	35
6 Virginian Ry 5s, 1946 A	83	81	83
1 Virginian Pow 5s, 1950 B	78	78	78
W			
1 Waldorf Ast 7s, 1954	40	40	40
13 West Pa 5s, 2030	60½	60⅛	60⅛
10 West Pa Pow 4s, 1961, H	91¼	91¼	91¼
5 West Tex Util 5s, 1957, A	67	66¾	66¾
1 Westvaco Chlor 5½s, 1937	100	100	100
FOREIGN BONDS.			
B			
2 Baden Con Mun 7s, 1951	30	30	30
10 Bogota Mtg Bk 7s, 1947	25	22	22
3 Buen Aires Prov 7½s, 1947	38½	38½	38½
11 Buen Aires Prov 7s, 1952	25⅝	25½	25½
C			
3 Cauca Valley 7s, 1948	26¼	26¼	26¼
10 Cent Bk Ger 6s, 1951, B	35	34¾	35
2 Chile Mtg Bk 6s, 1931	19¾	19¾	19¾
E			
6 Ercole Mar El 6½s, 1953, A, ww	60	59¼	59¼
2 Europ Elec 6½s, 1965, xw	55	55	55
2 Europ Mtg 7s, 1967, C	42½	42½	42½
F			
2 Fin Ind Bk 7s, 1944	55	55	55
13 Finland R M Bk 6s, 1961	40	39⅞	40
G			
8 Ger Cons Mun 7s, 1947	34¾	33	33½
7 Gesfuerel 6s, 1953, xw	38½	36¾	36¾
H			
6 Hamburg El 5½s, 1938	44	43	43
1 Hanover City 7s, 1939	34	34	34
I			
5 Jt Sup Pow 6s, 1963, A, xw	45	45	45
M			
9 Mendoza Pr 7½s, 1951	31½	30	31½
N			
2 Netherlands 6s, 1972, E	102½	102½	102½
73 Nippon El Pow 6½s, 1953	65⅞	60½	60½
P			
5 Parana Braz 7s, 1958	10	10	10
R			
9 Ruhr Gas 6½s, 1953, A	40	40	40
S			
1 Saar Basin Con 7s, 1935	91½	91½	91½
3 Santa Fe Ars 7s, 1945	33	33	33
4 Stinnes 7s, 1936, xw	25¾	25¼	25¾
T			
8 Terni Elec 6½s, 1953	54	53¼	53¾
U			
7 Unit Elec Serv 7s, 1956	48	48	48
3 Unit El Serv 7s, 1956, xw	47⅞	47⅞	47⅞
33 Un Indust 6½s, 1941	29	28¾	29

Total stock sales today, 190,000 shares; year ago, 615,800 shares.
Total bond sales today, $12,700,000; year ago, $13,058,000.
AS—Actual sales. XD—Ex-dividend. XR—Ex-rights. (a) Plus extra. (b) Plus 10% in stock. (e) Paid last year. (f) Payable in stock. (g) Partly extra. (h) Plus 5% in stock. (k) Paid so far this year. (j) Partly stock. (r) Cash or stock. (ur) Under rule. (wi) When issued. (ww) With warrants. (wv) Without warrants.

APARTMENT HOUSES IN $230,000 TRADE

Two Mammoth-Oak Gardens Taken in Exchange for Industrial Ground.

By THOMAS M. CAHILL.

A real estate transaction involving a consideration of approximately $230,000 and the largest reported in several weeks was completed yesterday by the offices of Boss & Phelps and Hedges & Landvoigt. The transaction included the transfer by a local investor of 20,000 square feet of expensive industrial ground at Fourth street and Rhode Island avenue northeast to Boss & Phelps in exchange for Mammoth Oak-Gardens, a development including two handsome apartment buildings at 1609-11 Thirty-first street northwest, in the exclusive Georgetown section.

The

PROPOSALS

SEALED BIDS WILL BE RECEIVED IN this office until 11:00 a. m., Eastern Standard Time, October 28, and then publicly opened in room 1613 Navy Building, for the building of about 16,400 square yards of asphalt penetration macadam pavement on the Plaza of the Arlington Memorial Bridge project on Columbia Island. Further information upon application. U. S. GRANT 3d, executive officer. 19.20.21

AUCTION SALES

WEDNESDAY, OCTOBER 21—
THOS. J. OWEN & SON, Auctioneers. 1431 Eye Street Northwest.

TRUSTEES' SALE OF VALUABLE REAL ESTATE, BEING A TWO-STORY BRICK DWELLING CONTAINING SEVEN ROOMS AND BATH KNOWN AS 1218 IRVING STREET NORTHWEST.

By virtue of a certain Deed of Trust recorded in Liber 6215 at folio 231 of the Land Records of the District of Columbia, and at the request of the party secured thereby, the undersigned will sell at public auction, in front of the premises on WEDNESDAY, THE TWENTY-FIRST DAY OF OCTOBER, 1931, AT THREE O'CLOCK P. M., the following described land and premises situate in the District of Columbia, and being Lot numbered One Hundred and Eighteen (118) in Lewis E. Breuninger's subdivision of part of Block numbered Twenty-three (23) "Columbia Heights," and of part of Block numbered Sixteen (16) in Todd and Brown's Subdivision of parts of the tracts of land known as "Mount Pleasant" and "Pleasant Plains," as per plat of said Breuninger's subdivision recorded in Liber County No. 22, folio 20, of the Records of the Office of the Surveyor for the District of Columbia, upon the following terms.

TERMS OF SALE: Purchaser to pay one-third of the purchase price in cash, the balance in two installments in one and two years respectively, with interest at the rate of 6 per cent per annum, and secured by Deed of Trust on the property sold, or all cash at the option of the purchaser; taxes paid or adjusted to the date of sale; purchaser to pay interest on purchase price from the date of sale to date of settlement at 6 per cent per annum; all conveyancing, recording, etc., at the cost of the purchaser; good title or no sale; a deposit of $250.00 will be required at the time of sale and settlement to be within thirty (30) days of the date of sale or deposit forfeited, and the property resold at the cost and risk of the defaulting purchaser after five (5) days' previous advertisement of such resale in some newspaper published in Washington, D. C.
J. WRILEY JACOBS, Surviving Trustee.
P—Oct9-12-13-14-15-16-17-19-20-21

MONDAY, OCTOBER 26—
THOS. J. OWEN & SON, Auctioneers, 1431 Eye Street Northwest.

Trustees' Sale of Valuable Seven-Story and Basement Brick and Stone Apartment Known as "The Wyoming," Being Premises 2022 Columbia Road Northwest.

By virtue of a certain deed of trust duly recorded in liber No. 4736, folio 90 et seq., of the land records of the District of Columbia, and at the request of the party secured thereby, the undersigned trustees will sell at public auction, in front of the premises, on MONDAY THE TWENTY-SIXTH DAY OF OCTOBER, A. D. 1931, AT TWO-FIFTEEN O'CLOCK P. M., the following-described land and premises, situate in the County of Washington, District of Columbia, and designated as and being parts of the tract of land called "The Widow's Mite," now known as "Oak Lawn," described by metes and bounds, as follows: Beginning for the same on the easterly line of Columbia road, as widened, at a point distant 321.88 feet southerly from the intersection of said road, as widened, with the south line of the land conveyed to Stephen P. Quackenbush by deed recorded in liber 1190 at folio 187, of the land records of the District of Columbia, and running thence northeasterly along the said line of Columbia road 221.88 feet; thence in a line parallel with the south line of said Quackenbush's land, south 81¾ degrees, east 189.48 feet to the west line of an alley conveyed to the District of Columbia by deed recorded in liber 2910 at folio 112 of the said land records; thence southerly with the west line of said alley 203.82 feet to the point of intersection with a line drawn parallel with said second line from the point of beginning, and thence north 81¾ degrees, west 277.51 feet to the place of beginning, including with other parcels, lot numbered twenty-six (26) in Oscar W. White's subdivision of a part of "Oak Lawn," as per plat recorded in the office of the surveyor for the District of Columbia in liber county 19 at folio 186. Said property now being taxed as lot 822, in square numbered twenty-five hundred and thirty-five (2535). Subject to building restriction line, 16½ feet back from Columbia road, as shown on plat in county book 19 at page 109, of the records of the surveyor's office of the District of Columbia. Subject to the restriction to run with the land for 15 years from June 6, 1910, that no building, wall, fence or other structure shall be erected within ten (10) feet of the north line of the herein described property. Also a strip of land .77 foot on Columbia road in subdivision of "Oak Lawn," conveyed by the District of Columbia to Lester A. Barr by deed dated June 5, 1912, and now taxed as lot numbered eight hundred and fourteen (814) in square 2535.

TERMS OF SALE: One-third of the purchase money to be paid in cash, balance in two equal installments, payable in one and two years, with interest at six per centum per annum, payable semi-annually, from day of sale, secured by deed of trust upon the property sold, or all cash, at the option of the purchaser. A deposit of $10,000.00 will be required at time of sale. All conveyancing, recording, &c., at cost of purchaser. Terms of sale to be complied with within 30 days from day of sale, otherwise the trustees reserve the right to resell the property at the risk and cost of defaulting purchaser, after five days' advertisement of such resale in some newspaper published in Washington, D. C.
JOHN L. BARR, JAMES J. BECKER, Trustees.
P-dtoinclsunoc26

WEDNESDAY, OCT. 28—
THOS. J. OWEN & SON, Auctioneers, 1431 Eye Street Northwest.

Trustees' Sale of the Large 11-story, Centrally Located, Modern Office Building, Known as "The Woodward Building," Located at the Southeast Corner of Fifteenth and H Streets Northwest.

By virtue of a certain deed of trust, duly recorded in liber No. 6312 folio 183 et seq., of the land records of the District of Columbia, and at the request of the party secured thereby, the undersigned trustees will sell at public auction, in front of the premises, on WEDNESDAY, the TWENTY-EIGHTH DAY OF OCTOBER, A. D. 1931, AT THREE O'CLOCK P. M., the following described land and premises, situate in the District of Columbia, and designated as and being lot 21 in S. W. Woodward's combination of lots in square 222, as per plat recorded in liber 43, folio 18, of the records of the Office of the Surveyor of the District of Columbia. Also part of original lot 12 in said square 222, described as follows: Beginning for the same at the northeast corner of said lot, and running thence west on H street, 31 feet to the west line of the west wall of the house on the east part of said lot; thence south on said line of the said wall 131 feet 2 inches to an alley; thence east 31 feet to the southeast corner of said lot; thence north 131 feet 2 inches to the beginning. Also part of original lot 3 in square 222, described as follows: Beginning for the same on the south line of said lot twelve (12), distant 29 feet 4 inches from the southeast corner of said lot 12, and running thence southeasterly on an alley in said square, 17 feet; thence in a straight line north of east 24 feet 6⅝ inches to a point directly south of and distant 5.59 feet from the southeast corner of said lot 12; thence north 5.59 feet to the southeast corner of said lot 12; and thence west on the south line of said lot 12, 29 feet 4 inches to the place of beginning, now known as lot 22 in said square.

TERMS OF SALE: Said property will be sold subject to an overdue first trust, recorded in liber 6214 folio 257, securing the New York Life Insurance Company in the sum of $1,500,000 with interest at 5 per cent, secured on lot 21 square 222, as described above, and subject further to an overdue trust recorded in liber 6312 folio 179 securing the New York Life Insurance Company in the sum of $500,000 with interest at 5½ per cent, secured as the first trust on part of lot 3 and part of lot 12, square 222, as described above, and as a second trust on lot 21 square 222 as described above; also subject to overdue and accrued interest on both aforesaid deeds of trust and taxes to date of sale. Full particulars of said deeds of trust and the amount of unpaid and overdue interest and taxes will be stated at the time of sale.

The purchase price (over and above said trusts, and overdue and accrued interest and taxes to date of sale, as aforesaid) to be paid $50,000 as a deposit at the time of sale, and a further sum of $75,000 to be paid within thirty days from day of sale, and the remainder to be paid in equal amounts in one and two years with interest at 6 per cent per annum, payable semiannually, and to be secured by a purchase money deed of trust on said property. All adjustments to be made as of date of sale.

Terms to be complied with within thirty days, otherwise deposit forfeited and the property may be advertised and resold at the risk and cost of the defaulting purchaser after five days' advertisement of such resale in some newspaper published in Washington, D. C. Conveyancing, recording, &c., at purchaser's cost.
GEORGE N. EVERETT, BRAINARD W. PARKER, Trustees.

NOTE: The New York Life Insurance Company, owner and holder of the notes described in the deeds of trust above referred to recorded in liber 6214 folio 257 and liber 6312 folio 179, respectively, have agreed to extend for any purchaser said principal sums secured by said deeds of trust for a period of 5 years from September 1, 1931, with interest at 5 per cent, with semiannual curtails of 1½ per cent, starting at the end of 18 months, upon payment of all overdue interest and taxes.

This renewal is also subject to usual appraisal and brokerage fees.
F-dadsincsun

AUCTION SALES

TUESDAY, OCT. 20—
THOS. J. OWEN & SON, Auctioneers. 1431 Eye Street Northwest.

TRUSTEES' SALE OF VALUABLE TWO-STORY BRICK DWELLING KNOWN AS PREMISES 1317 EMERSON STREET NORTHEAST.

By virtue of a certain deed of trust duly recorded, in Liber No. 5861, folio 49 et seq., of the land records of the District of Columbia, and at the request of the party secured thereby, the undersigned trustees will sell, at public auction within the office of Thos. J. Owen & Son, 1431 Eye Street Northwest, on TUESDAY, THE TWENTIETH DAY OF OCTOBER, A. D. 1931, AT ONE O'CLOCK P. M., the following-described land and premises, situate in the District of Columbia, and designated as and being lot 77 in Wine and Mayse's subdivision of Square 1029, as per plat recorded in the office of the Surveyor for the District of Columbia in Liber 19 at folio 63.

TERMS: Sold subject to a prior deed of trust for $2,750.00, further particulars of which will be announced at time of sale; the purchase price above said trust to be paid in cash. A deposit of $300.00 required. Conveyancing, recording, &c., at purchaser's cost. Terms to be complied with within thirty days, otherwise deposit forfeited and the property may be advertised and resold at the discretion of the trustees.
D. C. GRUVER, B. H. GRUVER, Trustees.
P—oc9.12.14.17.20

FRIDAY, NOVEMBER 6—
THOS. J. OWEN & SON, Auctioneers. 1431 Eye Street Northwest.

TRUSTEES' SALE OF TWO-STORY ROW BRICK DWELLING CONTAINING SIX ROOMS AND ONE BATH, KNOWN AS 3817 S STREET NORTHWEST.

By virtue of a certain deed of trust, dated April 13, 1927, being instrument No. 270, recorded April 21, 1927, among the land records of the District of Columbia, and at the request of the party secured thereby, the undersigned trustees will sell, at public auction in front of the premises, on FRIDAY, THE SIXTH DAY OF NOVEMBER, A. D. 1931, AT TWO-THIRTY O'CLOCK P. M., the following-described land and premises, situate in the District of Columbia, and designated as and being lot 79 in square 1311, in the subdivision made by Shannon & Luchs Construction Co. of lot in block 137, "Burleith Addition to West Washington," as per plat recorded in liber No. 86, folio 170, of the office of the surveyor of the District of Columbia; subject to the covenants of record.

TERMS: Sold subject to a prior deed of trust for $5,300.00, further particulars of which will be announced at time of sale; the purchase price above said trust to be paid in cash. A deposit of $500.00 required. Conveyancing, recording, etc., at the purchaser's cost. Terms to be complied with within thirty days, otherwise deposit forfeited and the property may be advertised and resold at the discretion of the trustees.
SYLVAN J. LUCHS, HARRY B. PITTS, Trustees.
P—oc20.23.27.30no3.6

LOST 1

BEAGLE HOUND — Bow-legged, double-jointed in 2 front feet; Oct. 17; name "Leader." Reward if returned to W. Ernest Jarvis, 1432 You st. nw.

BRACELET—Gold and sapphire, lost between Mayflower and Emergency Hospital; reward. The Eastman School, 1305 17th nw.

DOG—Male collie; tag No. 5519; Shepherd Park, Sunday; clipped; name "Bruce." Reward. Georgia 1114.

EYEGLASSES—Black rim; Thursday evening, between Library and 15th st. ne. Reward. Atlantic 0181-W.

FUR—Light brown; on Friday; vicinity of 21st and Q sts. Reward. Phone North 2236.

LOCKET AND CHAIN—Black enamel; white gold; 2 photos inside. Reward. 3130 19th st. nw.; Adams 0217.

POCKETBOOK—Black leather; flat envelope style; with initials J. W. R.; containing compact and change; on Forest Glen bus or near North Woodside, Md. Phone Shepherd 1919.

DOG—BLACK AND GRAY. SCHNAUZER, FEMALE. REWARD. PHONE CLEVELAND 2949.

PERSONALS 3

CASH for pawn tickets, diamonds, jewelry, antiques, silver, gold and watches. Livingston, 601 13th st. nw.; NAtl. 5649.

FURS—Coats, collars, cuffs made, remodeled and lined; guaranteed work; reasonable. 1819 Adams Mill rd.; phone Adams 1591-J. Will call.

CLAIRVOYANTS 4

LICENSED BY DISTRICT OF COLUMBIA

PROF. WRIGHT, MEDIUM.
Seances every Sun., Wed. and Fri., 8 p. m. Readings. Special seance every Thursday, 2 p. m. Sat., with this ad., crystal and palm, $1. 450 N. J. ave. se. Linc. 4193.

MADAME ZARA 520 D ST. NE. Linc. 4341-J.
Cards, palm, life read. $1. Hrs. 10 to 10.

MRS. RIZPAH ELDON
1336 Mass. ave. nw., southeast cor. 14th and Mass. ave. Advice about business, travel, changes, matrimony, love affairs, friends, enemies, and many important affairs in your life. 9 a. m. to 9 p. m.

MADAME LA BEY PALMIST MEDIUM
Just arrived, can help and advise you in business, love, health and family affairs. If in trouble in any affair, consult her at once and be convinced. Hours, 9-9. Corner 7th and M sts. nw., over Tabb's shoe store. Entrance, 703 M st. nw.

PROFESSOR AVON
Royal Egyptian world's greatest palmist and medium. Absolutely has no equal. Tells you the object of your call without asking you a question. Gives advice on all affairs of life. Oriental Studio, 943 Pa. ave. nw.
NEXT TO FRANKLIN NATIONAL BANK.

PRINCESS DIANA
GIFTED HINDU PALMIST.
If in trouble, unhappy, discouraged with life, you need my help. I tell past, present and future; business, love, health, family affairs. Special $2 readings, $1. Satisfaction or no charge. 637 F ST. NW. OVER SPRINGER'S RES., OPP. HECHT'S CO. HRS., 9 to 9; SUN., 9 to 3.

MME. DILL Gifted Life Reader
Readings and powers as a gift by birth to her to help those who are in trouble, giving names, dates, facts, guides you to success, health and happiness, settles lovers' quarrels, causes speedy and happy marriages, guarantees to help you and tell you what your troubles are and how to overcome them. One visit at her office will mean more than thousands to your happiness. THIS AD AND 50c ENTITLES YOU TO A $1 READING. HRS. 9 to 9. 739 7TH ST. NW., OVER SCOTTY TAILOR SHOP. SPECIAL ONE WEEK ONLY.

29 Years' Continuous License
CARLETTA Astrological Psychologist
NEVER MET YOU. TELLS YOUR NAME IMMEDIATELY, TELLS OBJECT OF CALL. Giving instant relief to those having trouble—domestic, law or business—All can find help by consulting this gifted Reader.
922 14th St. OVER CLAFLIN'S OPTICAL STORE
CONSULTATION $1.00. Copyright.

DIFFERENT FROM ALL OTHERS—29 YEARS' SUCCESSFUL PRACTICE IN WASHINGTON, D. C.
Martha Spencer
ONE OF THE WORLD'S MOST DISTINGUISHED PSYCHOLOGISTS AND SCIENTIFIC LIFE READERS.
924 14th St. N.W.
CONSULT THIS GIFTED LADY AND BE CONVINCED PERSONALLY OF THE HONESTY AND SINCERITY OF HER WORK. A REAL BENEFACTOR TO HUMANITY. MARTHA SPENCER WILL REFUSE TO ACCEPT ANY FEE UNLESS SHE GIVES THE UTMOST SATISFACTION.

FAMOUS SEER
THE MAN WHO KNOWS
Special Readings $1
This strange man sees the way and tells it all. Just what your life has been, just what it will be. Tells you when and whom you will marry; whether husband, wife, or sweetheart is true or false. Tells as to changes, travel, lost or absent friends, divorce, wills; deeds; whether it is best to buy or sell. He tells the good and the bad. A visit will convince you of his wonderful power. Something tells you this is the man. You feel the impulse to call. Do not delay. Copyright, Apr., 1931.
TWO ENTRANCES: 608 12TH ST. NW. 1203 F ST. NW., 2d Floor. HOURS, 10 A. M. TO 7 P. M. SUNDAYS, 10 A. M. TO 3 P. M.

SPIRITUALISTS 5

J. K. SIMMONS, SPIRITUAL MEDIUM. Readings by appt.; seances Thur., 8 p. m. 1341 Newton st. nw. Col. 4342.

MRS. MISTER, 1250 10TH ST. NW. SEANCE MON. AND THURS., 8 P. M. READINGS DAILY. DISTRICT 4837.

DR. JANE COATES. READING BY APPOINTMENT. 1473 MERIDIAN PL. NW. Col. 6227.

AUTOMOBILES for SALE 7

BUICKS—Exceptional values in fine resale cars; large selection in body styles. Emerson & Orme, 17th and M sts. nw.

BUICKS—Exceptional values in fine resale cars; large selection in body styles. Emerson & Orme, 17th and M sts. nw.

FORDS AND OTHER MAKES—Low prices; easy terms; see us for your next used car. Parkway Motor Co., 3040 M st. nw.; West 0161.

PACKARD—The safest used car market in the world offers renewed Packards 60-day new car warranty. Other makes available. Low prices, fair terms. "Ask the Man Who Owns One." Kalorama road at Seventeenth. Adams 7437.

REMOVAL SALE.
Big bargains. Fords and Chevrolets.
HILL & TIBBITTS, 301 14TH ST. NW.

Auto Dealers' Select List

This select list of resale automobiles presents the best value for the money in your favorite make of car, vouched for by the dealers represented. Watch these values and save time in your search for the right car at the right price.

BEST BUYS

BUICK 1931 sedan demonstrator; new-car guarantee; low mileage and price is greatly reduced; terms and trade. STANLEY HORNER, INC. 1015-1111 14th St. NW. Nat. 5800.

BUICK 1928 two-door sedan; extra good with new tires; clean interior, good upholstery, slip covers, &c. A very popular and economical car $495
EMERSON & ORME. 17th and M Sts. NW.

BUICK 1931 eight-cylinder Coupe with rumble seat; a beauty in beautiful maroon, replete with every appointment for genuine comfort; your opportunity to secure this year's latest Buick at a big discount $1,250
EMERSON & ORME. 17th and M Sts. NW.

BUICK 1928 Master 6 four-passenger Coupe; fine body finish in olive green, complete slip covers, extra good tires and a sweet running motor $595
EMERSON & ORME. 17th and M Sts. NW.

CADILLAC 1931-V12 five passenger sedan. Here is a car owned by one of the officers of this firm, has been driven only 3,600 miles and its condition is unmistakably perfect; finish in a special dark blue with ivory trim, has trunk rack with trunk, six wire wheels and carries a new car guarantee. A car your next door neighbor will think is new.
KEMPTON-CADILLAC CORP. Open Evenings. 1138 Conn. Ave. Dec. 3430.

ESSEX 1931 Sedan and Coach Demonstrator; finish in dark blue and can't be told from a new car. We guarantee these cars the same as a new car, but the price is far below the new-car price.
LAMBERT. "The House of Confidence." 1501 14th St. at P N.W.

FORD 1929 Roadster; De Luxe equipment and many other extras; a real buy in a Ford for any, as car is in perfect condition and we are only asking $225
CALLAN MOTORS, INC. Franklin Sales and Service. 1529 M St. N.W. North 2604.

FRANKLIN Coupe, late model 130. This car has very low mileage and has a new-car guarantee. The wonderful air-cooled motor will do away with all winter troubles. Terms and trade at the low price we are asking for quick sale make this a real buy.
CALLAN MOTORS, INC. Franklin Sales and Service. 1529 M St. N.W. North 2604.

FRANKLIN 1929 Sedan; De Luxe equipment; six wire wheels. Rolls Royce blue finish; it's attractive and like new appearance; will surprise you; new-car guarantee and is a rare chance to buy this car at less than half of its new cost. Our price for quick sale $1,145
CALLAN MOTORS, INC. Franklin Sales and Service. 1529 M St. N.W. North 2604.

FRANKLIN Air-Man Sport Sedan. Six wire wheels, and this car has been exceedingly well cared for; we fully guarantee it and are asking only $795
CALLAN MOTORS, INC. Franklin Sales and Service. 1529 M St. N.W. North 2604.

MARMON 1929 78 Convertible Coupe just refinished in black and red, six wire wheels and is a beautiful car and a bargain for $650
KEMPTON-CADILLAC CORP. Open Evenings. 1138 Conn. Ave. Dec. 3430.

OLDSMOBILE 1931 De Luxe Sedan (Demonstrator). This car is fully equipped; trunk; side shields; metal tire covers; finish in a beautiful maroon color and we give a new-car guarantee with this car. Price low for quick sale $995
WISCONSIN MOTORS, INC., 1063 Wisconsin Ave. N.W.

PACKARD 1928 Club Sedan. Here is a real good used car; has trunk rack and trunk; six wire wheels and a wonderful buy with your car as trade for $900
KEMPTON-CADILLAC CORP. Open Evenings. 1138 Conn. Ave. Dec. 3430.

PONTIAC 1929 Coach—Fully equipped; excellent tires; not a mar or scratch on the finish; deep, comfortable seats; clean as a pin inside, and for power, speed and roadability it is just the car you are looking for. Terms and trade $375
KEMPTON-CADILLAC CORP. 1138 Conn. Ave. Dec. 3430.

STUDEBAKER 1930 Sport Sedan with 6 wire wheels, fender mounts, steel trunk; lustrous maroon body finish with perfectly upholstered interior. Same as new car $795
EMERSON & ORME. 17th and M Sts. NW.

AUTO PAINTING—Plating 11

COWL AND HOOD, $2 and $3; wheels, $1; bodies, $10 up; fenders, $2; tops, $1; done while you wait. 1231 20th st. nw.

WANTED—AUTOMOBILES 13

WE buy any make car; highest prices paid. The Auto Mart, 1318 14th st. nw. North 8127. Open evenings and Sundays.

CASH FOR YOUR CAR
Without a doubt I pay highest price. If your car is not paid for, will pay your undue balance, give you the difference in cash. No delays. Drive to 1729 14th st. nw.
SEE MR. BARNES

BUSINESS SERVICE 14

PAINTING and paperhanging, plastering, kalsomining. 1634 17th st. nw.; Decatur 5866.

TYPEWRITERS—ALL MAKES. Repaired—Cleaned—Rebuilt. THE TYPEWRITER SHOP—NAT. 6713. 709 Chandler Bldg.—1427 Eye N.W.

HELP WANTED—FEMALE 17

BEAUTY operator; must be good marceler. Apply at once. 505 Kennedy st. nw.

COMPANION-NURSE for old lady, crippled and semi-invalid; for day service and perhaps evenings, but not nights; state age, experience, if any, and salary desired. Box 114, Washington Post.

IF UNEMPLOYED—Take a Boyd secretarial, bookkeeping, or typist course; simple, short, money-producing; save half usual time. Position. New classes now forming. Boyd's, 1333 F st. Nat. 2338.

STENOGRAPHERS, typists, bookkeepers, clerks, P. B. X. operators, &c., needed daily. Boyd's, 1333 F st. nw. (Opp Fox.)

LADIES (5)—PART OR FULL TIME. Real Silk Hosiery Mills require 5 ladies to call on customers with fall, Christmas line; position permanent. Apply at once, Room 610, 1319 F st. nw.

WAITRESSES—WHITE; EXPERIENCED. GENERAL HOUSEWORKERS—WHITE. EMPLOYMENT SERVICE, 1406 G NW.

WANTED—BRIDGE PLAYER. REFINED PERSONALITY, TO SELL SOLO BRIDGE; EXCELLENT REPEATER. SEE MR. KOERNER, TUESDAY NOON, RALEIGH HOTEL.

AN EXCELLENT OPENING for an experienced SALESWOMAN who thoroughly understands STATIONERY and ENGRAVING . . . one who is capable of taking charge of the department. Address Box 111, The Washington Post.

HELP WANTED—MALE 18

BARBER—Wanted; American; must be expert; salary and commission. 329 Carroll st., Takoma Park, D. C.

COOK—(Second); must be experienced. Apply 518 N. Capitol st.

INSURANCE ADJUSTER—Age 25-30; exp. in adjusting on fire, theft and collision and preferably one with mechanical experience; excellent salary. Boyd's, 1333 F st.

MEN (3) for immediate employment, $25 to $35 per week to start; fine chance for advancement. Apply 5533 Illinois ave. nw., corner of Georgia ave.

PORTER, first-class, experienced, for barber shop. Apply 1402 Irving st. nw.

SALESMEN—Do you want steady work, good pay? Apply Room 611, 1319 F st. nw.

SALESMEN—It's here! See California Fruit Wine Bricks; retails $2; every one a prospect; big repeat; distributor's price, $8.40 case (35c brick). See Mr. Margolis, Ambassador Hotel, Tuesday or Wednesday.

WANTED—Services of retired paymaster's clerk or yeoman. Address in long hand, giving service record, when and why retired, employment since retirement, age, married or single, and present address. Address Box 107, Washington Post.

25 Years Ago Today

OCTOBER 20, 1906.

Joe Cantillon, aggressive and successful manager of the Milwaukee team of the American Association, has been signed to pilot the Washington Baseball Club for 1907, it was announced after conferences between officials of the Nationals and Cantillon yesterday. No decision as to the future of Manager Stahl was made, and the terms of Cantillon's contract were not announced.

Commissioner Macfarland indignantly denied yesterday the statement made by Charles Linkins, chairman of the committee on municipal and national laws of the Business Men's Association, that citizens of the District have not been given an opportunity to be heard on laws affecting the interests of business men.

Senor George Munoz, since September, 1904, Minister of Guatemala to the United States, died at Providence Hospital in this city yesterday. The death of the Central American diplomat came as an unexpected shock as he had been reported as recovering from his illness.

Two storks in a handsome cage arrived in New York yesterday aboard the steamship Amerika from Hamburg. The inscription on the tag on the cage was "Theodore Roosevelt, Washington, U. S. A." The identity of the sender was not known.

HELP WANTED—MALE 18

SOLICITOR—For tailoring; good proposition for an experienced solicitor. Apply early, J. Shoofol, 2404 14th st. nw.

MEN (6).
Real Silk Hosiery Mills has new plan; can now place you without investment—calling on customers; start you while learning about $30 per week; samples free. Room 610, 1319 F st. nw.

SALESMEN—WITH AUTOMOBILES. MUST BE WORKERS. APPLY C. HENRY CO., 1410 H ST. NW.

OUT OF WORK? NEED MONEY?
Let's talk it over; $20 per week and bonus weekly; position permanent for willing workers; no others need apply. Room 611, 1319 F st. nw.

SALESMEN
Permanent position for men experienced in direct selling; must be neat-appearing and energetic; about $50 weekly; references. Mr. Herbert Klein, Ambassador Hotel, 12-3 p. m.

EXCLUSIVE District Agent
For Washington and Maryland. Product approved by nationally known corporations and experts. Profits large; territory exclusive; product operated—not sold. With proper management and service, earnings should exceed $15,000 a year. Require proven ability and about $1,500 to finance original payment. A demonstration of the product will convince you of its merit, permanency and profits. Replies absolutely confidential. For details, write Box 91, The Washington Post.

PROVEN SUCCESS
Westinghouse brings to Washington another achievement, in the form of NATIONAL CHAMPION RETAIL WESTINGHOUSE REFRIGERATOR SALESMAN, IN THE PERSON OF
J. M. WANNER.
Men of aggressiveness have an opportunity to earn good money with this line, as public acceptance makes it as popular as any—and more so than most mechanical refrigerators.
EDGAR MORRIS SALES CO. 736 13th St. N.W.

AN EXCELLENT OPENING for an experienced SALESMAN who thoroughly understands STATIONERY and ENGRAVING . . . one who is capable of taking charge of the department. Address Box 112, The Washington Post.

YOUNG WHITE MEN as FLOOR MANAGERS
Several openings for exceptional young men of energy and ability. Excellent opportunities for men adapted to work in a high-class store. Address Box 113, The Washington Post.

WANTED
TWO SALESMEN TO SELL LISTED STOCKS AND BONDS
in one of the ten largest Corporations in America. Straight Commission Contract with settlements twice each month. Only men of unquestioned character need apply. Give details of your past experience in your letter asking for an interview.
Box 109, Washington Post.

HELP—Male and Female 19

FUR FINISHER
NEEDED IMMEDIATELY. APPLY JOSEPH SPERLING, INC., 709 13TH N.W.

TAILORS and seamstress wanted. Come ready for work. The Bond Clothing Co., 1335 F st. n.w.

SITUATIONS—FEMALE 21

COLORED woman wishes general housework; good refs. Call or write 1036 18th st. nw.

COLORED cook and gen. worker would like steady work; good ref. Col. 5466.

COLORED girl wants work by the day, Tues., Wed. and Sat. Call Atlantic 1966 after 5 p. m.

COOK—Colored; neat and experienced; excellent maid; waitress; pleasant disposition; full, part time; reference. North 9842.

SITUATIONS—FEMALE 21

GOVERNESS—French; high school education; experienced; takes full charge of children; resident or visiting. Phone Columbia 8587-J.

SOUTHERN girl, refined and cultured, desires position as secretary or companion with high-class individual or family; free to travel; has own portable typewriter. National 8510, Room 744.

PART-TIME WORK—By neat colored woman; highest city refs; nurse, sew, cook. Margaret Wilson, Pot. 0578.

PERSONS advertising for "Situations Wanted" are warned to exercise careful investigation of persons offering positions where cash deposits are required to secure employment.

SITUATIONS—MALE 22

AUDITOR ACCOUNTANT—15 years' experience banking, public and private practice; immediate employment. Box 110, Washington Post.

BARBER—First class, wants steady work for evenings, Saturday and Sunday. Call Met. 6573.

CLERICAL position wanted. Can furnish best of references. Years of experience; can use typewriter. J. W. Dorton, U. S. Naval Hospital, Ward E, Washington, D. C.

JANITOR—Five years' experience; wishes job, with quarters, in small white or colored apt.; small wages acceptable. Dec. 1530.

WATCHMAN—World War Veteran, experienced guard in responsible Government positions; best references; capable, dependable and sober worker; in or out of city. Kindly phone J. L. Roney, Met. 4257.

YOUNG colored man wishes work of any kind. Metro. 9336.

YOUNG colored man wishes work of any kind; driver's permit. Adams 7084.

BUSINESS OPPORTUNITIES 24

BARBER SHOP—For sale; cheap; 2 chairs; rent $10.00 per month. Apply 904 L st. nw.

FOR SALE—1st-class barber shop; doing good business. For information apply National Barbers Supply Co., 431 11th st. nw.

AUTOMOBILE LOANS 25

AUTO LOANS—Confidential; lowest rates. Mr. Langley, Rm. 203, Bank of Brightwood Bldg.; Georgia 3243.

CASH LOAN IMMEDIATELY
1929 to 1931 models; year to pay; lowest rates in city. See Mr. Barnes, 1729 14th st. nw.

REAL ESTATE LOANS 27

FIRST AND SECOND TRUST LOANS. C. P. WARING. 1416 F ST. NW. National 9172.

IS YOUR 1ST, 2D OR 3D TRUST DUE? Do You Need Money? MR. FRIEDMAN. 416 5th st. nw., Room 707. Natl. 4519.

FIRST TRUST DWELLING LOANS. GEORGE F. HANE. 1422 F ST. N.W. NAT. 3964.

INSTRUCTION COURSES 29

Private Lessons—Mathematics, sciences, languages; Cornell graduate; $1. Albert Jonas, 1406 Hopkins nw., near 20th and P.

FRENCH Private Lessons. Reduced rates to groups. Certificated teacher. 1450 Girard nw.; Col. 8194-J.

DOGS—CATS—PETS 31

JUST RECEIVED—Wire-hair Fox Terriers, Chows, Irish Terriers, Bostons; all pedigreed. Esquimo Spitz, Collies, Persian Kittens, Tropical and Gold Fishes, Aquariums, Singing Canaries, Mexican Double Yellow Head Parrots, Alligators, Turtles. SCHMID'S EMPORIUM OF PETS. 712 12th St. NW.

MISCELLANEOUS for SALE 35

CHIFFONIER, dresser, Oriental rugs, runner tapestry, bookcase, antique whatnot, French doors, table. Ga. 1584.

FIREPLACE WOOD—FIRST-CLASS, SPLIT SEASONED OAK; 16-INCH OR 24-INCH LENGTHS; $10 A LOAD DELIVERED. L. CROWN, GAITHERSBURG, MD., OR PHONE NATIONAL 4769.

SEWING MACHINES—Bargains in reconditioned machines; fall clearance prices, $8.95, $10.95, $14.50 and $20.50. White Sewing Machine Co., 800 H st. nw.

SIX-PIECE bedroom suite; antique chaise-longe, ice box, kitchen cabinet and odd pieces. Call at 1325 Taylor st. nw., Monday and Tuesday.

TYPEWRITERS—Current models in standard and portable machines for rent; bargains in reconditioned typewriters. L. C. Smith & Corona, Inc., 1016 15th st. nw. National 0411.

WANTED—MISCELLANEOUS 36

BOOKS bought; highest prices; all kinds; any quantity. Phone Met. 5415. Pearlman's Big Book Shop, 933 G st. nw.

FURNITURE—If you want full value for your furniture, send to D. Notes; 25 years of fair dealing. Phone Dist. 8112.

WANTED—To purchase one engineer's transit. Inquire V. F. Quinlan, care S. M. Siesel Co., New Justice Bldg., 10th and Constitution ave. nw.

GOLD, SILVER, WATCHES, DIAMONDS, and old jewelry needed for our mfg. dept. SELINGER'S Full Cash Value Paid. 818 F STREET.

ROOMS—FURNISHED 42

ARIZONA HOTEL—310 C st. nw., block off Pa. ave.; neatly furnished rooms; lobby; 3 baths on each floor; shower bath; continuous hot water; $4 week up; transients, 75c to $1.

ROOMS—FURNISHED 42

ATTRACTIVE, cheerful front room; every convenience; breakfast; ladies. 2606 Mozart pl., just off Col. rd.; Col. 7028-J.

BEAUTIFUL private residence, 16th st. nw.; 1 room and bath; gentlemen; references. Telephone Columbia 0065.

BELMONT ST., 1429—Nicely furnished room; next to bath; private modern home; rent very moderate; use of phone.

BELMONT ST. NW., 1439—First floor, large room, south front, 4 windows, $25. Also single front, $18. Col. 0643.

BEST Columbia Heights location, 1346 Euclid st., Apt. 1. Rooms; for couple or 2 gentlemen; first class. Call after 6.

C ST. NE., 306—Two third-floor rooms, light housekeeping, elec., gas, water and sink.

CALVERT ST. NW., 1952—Lovely single and double rooms; excellent heat; refined home; references.

CLIFTON ST., 1468—Bright room, 2d floor; near bath; plenty hot water; $16 mo.; gentleman. Col. 1154.

COL. RD., 1736—Apt. 102. Large, bright room; in quiet, attractive home; for refined woman; privileges. Col. 8099.

CONARD APTS., 13th and Eye nw., apt. 410.—Young man share room and private bath; $3.50 week; after 6 p. m.

DELAFIELD PL. NW., 1411—Detached house; instantaneous hot water; next bath; suitable 1 or 2; $20 month. After 5 p. m., Adams 9013-J.

DOWNTOWN—Bright, airy, well-furnished (mahogany); entire floor, 2 rooms, kitchen, bath; clean, refined, homelike; abundant heat and hot water; also 1 room apartment; unusual; references. 1717 DeSales.

DOWNTOWN—903 13th st. nw. Parlor-bedroom; adjoining bath; 2 beds; suitable 2 persons; $3.50 week each.

DUPONT CIRCLE—Semi-bay window; 2d floor; adjoining bath; kitchen; couple; $35. 1620 19th st.; North 1523.

DUPONT CIRCLE—1320 19th. Comfortable rooms; hot-water heat; gentlemen; walking distance; phone; reasonable.

EYE ST. NW., 2013—Attractive, quiet room adjoining semiprivate bath (shower), continuous hot water; also smaller room near bath; private home; central; near two-car lines; gentlemen.

FAIRMONT NW., 1304—Attractive south room, modern home; well heated; continuous hot water; $20; lady employed. Ad. 3449.

G ST. NW., 2111—Large, 2d floor front room, smaller room and bath adjoining, separately or as a whole. West 0538.

GARFIELD ST., 2606—Nr. Wardman Hotel. Desirable, large, attractive 2d-floor bedroom, dressing closet; near bath; continuous hot water; private family.

GEORGIA AVE. NW., 3805—Front room; in private home; all conveniences; phone; near street car and buses.

HOBART ST. NW., 1708—Large front room; next to bath; for 1 or 2 gentlemen; entirely modern; $23 for one, $25 for two.

HOME APT., 43, 7th and K sts. nw.—Lovely front room; southern exposure; elevator service. Phone Metro. 4424.

IRVING ST. NW., 1642—Large, bright, newly decorated, southern exposure; reasonable. Plenty hot water. Adams 8113.

JUST OFF CONN. AVE.—1823 M st. nw. Nicely furnished single or double rooms; convenient location; reasonable.

KALORAMA RD., 2007 — Large room; twin beds; 5 windows; southern exposure; also single room, opening on porch.

KEARNEY ST. NE., 1609—New residence; attractive, connecting rooms, with running water; single room; cont. hot water; garage; gentlemen; real home.

KENYON ST. NW., 500—2 attractive 2d-floor front; private corner home; all conveniences; garage; reasonable. Col. 6400.

KILBOURNE PL., 1706—Bet. Kenyon and Lamont. 2 attractive rooms, semiprivate bath; gentlemen; reasonable. Col. 4993.

LARGE front room; twin beds; private home; central; near cars; reasonable; also single room. 63 You st. nw.

M ST. NW., 1113—Nicely furnished rooms, with running water; quiet; centrally located; plenty heat and hot water.

MERRILL MANSIONS—1361 Fairmont st. nw., top of hill; 14th st. car; nice suites; bath, kitchenette; $10-$15 week; rms., $7-$10 wk.; day or month rates.

MONROE ST. NW., 1420—Large front room; convenient to bus and 14th st. cars; reasonable; all modern. Call Col. 6238-R.

MONROE ST. NW., 1654—Large front room and middle room; convenient to bus and cars; reasonable; gentlemen preferred; inspection after 5 p. m.

N ST. NW., 1301—Attractive room; 2d floor; next semiprivate bath; continuous hot water; walking distance. Pot. 1069.

NEAR Wardman Park and Shoreham Hotels; 2 beautiful rooms; adjoining bath; all conveniences; $20-$25. Col. 6746.

NICE quiet rooms, opposite park; good heat, cont. hot water; $4.50 and $5 per week; owner's home; men only. 411 4th st. nw. Met. 5330.

O ST. NW., 1531—Large, comfortable rooms for gentlemen; convenient walking distance.

ONTARIO PL. NW., 1818—Facing Rock Creek Park; front room with phone, 3 windows, private bath. Ad. 7148.

UNUSUAL, cheery, immaculate, homelike rooms, apartments, 1-3 rooms, bath, inclosed porches; redecorated; every comfort; references. 1633 Q.

WINDOM PL. NW., 3722—Comfortable room, opposite bath with shower; adult family; breakfast optional. Clev. 4157.

225 E ST. SE.—Two front rooms, furnished light housekeeping; electricity and gas; $30.

7TH ST. NE., 1020—2 or 4 room apt.; 2d floor; light housekeeping; laundry privileges; new house.

14TH ST. NW., 3523—Two single rooms, next bath; maid service; every convenience; reasonable.

14TH ST. NW., 3449—Large 2d-floor room; continuous hot water and heat; telephone; garage if desired.

1428 N ST. NW.—Nice rooms; comfortable; hot-water heat; in French family.

14TH ST. NE., 645—Nicely furnished and decorated rooms; twin beds; board if desired; near car line.

14TH ST. NW., 2215—Apt. 3. Two large 2d-floor single rooms; next to bath; continuous hot water; reasonable. Phone North 5674.

15TH ST. NW., 1228—Near Thomas Circle. Attractive double and single room; for ladies and gentlemen. North 3849-J.

15TH ST. NW., 1316—Well-furnished, 2d-floor room; adjoining bath; convenient to Government departments.

1517 ALLISON ST. NW.—Attractively furnished front room, with private bath; southern exposure, second floor; convenient to 16th st. bus or 14th st. cars.

16TH ST. NW., 1501—Attractive front room; 5 windows; use living room, piano; also room to share; reasonable. No. 4699.

16TH ST. NW., 1846—Small room, adjoining bath; continuous hot water; also room, single or twin beds.

1829 CALIFORNIA ST. NW.—Apt. 4. Large first-floor front; in apartment; clean; southern exposure; quiet; employed gentleman; meals or diet if desired.

23D ST. N.W., 924—Room and small equipped kitchen, $35 month. Telephone West 2137.

WINDSOR HOTEL.
2125 G st. nw. Rooms; single, $25; double, $30 month; newly decorated. West 1816.

1349 L ST. N.W.
Lovely rooms, one small; also large, suitable for 3; reasonable; walking distance.

PLEASANT ROOM
1865 California st. nw. Clean, warm, quiet, homelike; near 2 car lines and Ambassador Theater. Potomac 2453.

ROOMS—UNFURNISHED 43

C ST. SE., 1521—TWO ROOMS, KITCHEN, BATH AND SLEEPING PORCH; REASONABLE.

FRANKLIN ST. NE., 612—Two rooms and porch; light housekeeping; ideal for employed couple; references required.

Furnished or Unfurnished 44

ONTARIO RD., 2712—NEAR CARS; LOVELY 2D-FLOOR ROOM, WITH ALCOVE; NEAR BATH; LIGHT HOUSEKEEPING.

ROOM and BOARD 45

BELMONT RD., 1636—Single or double cozy rooms; attractively furnished; excellent home cooking; rates reasonable. Col. 2316.

BROWNSTONE TERRACE — 1838 Conn. ave. nw. Washington's best and most convenient location; attractive single and double rooms; twin beds; plenty baths; excellent meals; reasonable.

COLUMBIA RD., 1754—Newly decorated, attractive front rooms; excellent table board optional; reasonable; owner's home.

CONN. AVE., 2811—Large, nicely furnished rooms; excellent home cooking; home atmosphere; garage if desired.

INGRAHAM ST. NW., 707—Large front room; twin beds; also outside room; double bed; adjoining bath; hot water. Ge. 1790-M.

K ST., 1333—Facing Franklin Park. Lovely single and double; refined surroundings; excellent home cooking; reasonable.

PINEY BRANCH RD. NW., 6510—Large front room; suitable for 3 or 4 gentlemen; private home; 3 home-cooked meals, $9 week.

O ST. NW., 3001—Single rooms; 1st floor; double room, 2d-floor front; connecting bath; well heated; excellent food.

PRACTICE your French; room and board with Parisian family; good location; reasonable. Potomac 0456.

THE MANCHESTER—1426 M st. Attractive rooms; private bath; phone; maid service; with or without meals; reasonable.

WYOMING AVE., 1854—Congenial atmosphere; double room with porch; twin beds; vacancy for 2 young ladies; large room; 2 closets; excellent meals. North 8454.

4TH ST. NW., 5826—Large, beautiful room with private lavatory, suitable for 2 gentlemen or couple; board if wanted; reasonable. Ga. 1606-W.

1116 9TH ST. NW.—Clean, comfortable rooms; 3 square meals daily; $8 to $10 weekly.

ROOM and BOARD 45

11TH ST. NW., 1113—Run by old Va. couple; nice front rooms; single and double; good meals; low prices. Come to see us.

12TH ST. NW., 1124—Comfortably furnished rooms; twin beds, running water, &c.; delicious meals; early breakfast; very reasonable.

1343 EUCLID ST. NW.—Large, nicely furnished; single beds, h.-w.h.; home cooking; per month, $35 and $40. Col. 10422.

1834 CONN AVE.—Real warm, comfortable rooms, plenty hot water; light one with private bath; well-balanced meals, reasonable.

APARTMENTS—Furnished 50

EAST CAPITOL, SE., 1003—4 light housekeeping rooms; complete; 2 bedrooms; gas, ht., elec.; $50; or 3 rms., $40. At. 4499.

LARGE corner room, kitchen, bath, $40; 3 rooms, bath, $27.50; 4 rooms, $32.50. Apply 200 East Capitol st.; Linc. 2637.

MASS. AVE., 1402—Ideal location; well furnished; 2 and 3 rooms, kitchenette, bath; gas elec. included. $60 and $65.

PETWORTH—822 Varnum st. nw. Three rooms; light housekeeping; steam heat, gas and electricity; unlimited phone. Col. 9087.

READY NOV. 1—Comfortably furnished 5-room, 2-bath, porch apt.; $185; annual lease. Phone Columbia 5668.

1 and 2 rm. apts. Foreign atmosphere. MAISON D'ART. 1741 R. I. ave., 1 block Hotel Mayflower.

We place you Free in Furnished and Unfurnished Apartments. NATIONAL RENTAL SERVICE. 1427 Eye St. Room 302.

APARTMENTS—Unfurnished 51

FACING LINCOLN PARK, 1114 East Capitol—Four beautiful rooms, first-class condition; private bath, porch; $50, with heat, light and gas; adults only; references.

PARK RD. NW., 1445—The Alton. 2 rms., kit., din., bath; unfr.; $60; frn., $72.50; 3 rms., front, south.; kit., bath, north., large reception hall, dr. rm.; sunny; $79.50; free refrig.; 24-hr. elev.; res. mgr.

S ST. NW., 1707 — First floor, 5 rooms; thoroughly modern; $62.50. Phone Adams 9228 evenings.

KEDRICK, 1801 K ST. NW.
3 large rms., kit., bath; 3 large closets. 2 large rms., entrance hall, bath, grill.

1858 COLUMBIA RD. NW.
6 rooms, kitchen, bath, lavatory (4 bedrooms), porch; free locker space. Electric refrigeration. Fireproof bldg. Convenient location. See Resident Mgr.

BEACON APARTMENTS.
1801 CALVERT ST. NW.
1 room and bath. Reasonable. Apply Manager.

THE BAYHEAD
724 THIRD ST. NW.
1-room, kitchen, bath apt.; Frigidaire. SEE RESIDENT MANAGER.

DESIRABLE downtown apartments, three and four rooms and bath. Low rent. Inquire Zager & Salus, 920 New York ave.

The Woodworth 1206 10th St. N.W.
Apts. of 3 r. and b. ....$46.50 to $51.50
1915 Calvert St. N.W.
Apt. 21, 6 r. and b. $87.50
Apt. 20, 5 r. and b. $75.00
1440 Columbia Rd. N.W.
Apt. 22, 4 r. and b. $70.00
2715 14th St. N.W.
Apts. of 5 r. and b. ...$60.00 and $65.00
1009 11th St. N.W.
Apts. of 1 r., k., b. ....$45.00 to $52.50
425 D St. S.E.
Apts. of 3 r., k., b. ....$42.50 to $47.50
1440 Rhode Island Ave. N.W.
Apt. 23, 3 r. and b. $45.00
518 H St. N.W.
Apts. of 3 r. and b. $32.50
Apts. of 4 r. and b. $45.00
Apts. of 5 r. and b. ....$50 and $55
1220-1228 Holbrook St. N.E.
New desirable four-family houses, 2 r., k. and bath $40.00
Washington Loan & Trust Co.
900 F St. N.W. National 3440.

Opp. Lincoln Park. THE FAIRFAX. 1200 East Capitol St.
3 rooms, kitchen and bath $45.00
THE CHANCELLOR On Capitol Hill 214 Mass. Ave. NE.
3 rooms, kitchen and bath $62.50
1 room and bath 35.00
Electric Refrigeration.
THE AUGUSTA Cor. N. Y. and N. J. Aves.
3 rooms, kitchen and bath $48.00
Frigidaire Free. On 2 Car Lines.
THE VELDA Walking Distance to Downtown 1216 10th St. NW.
1 room, kitchen and bath, dining alcove, dressing closet $35.50
Free Frigidaire.
THE HARFORD (Close to Central High School) 1315 Clifton St. NW.
Apt. 33—3 rooms, kitchen and bath, pantry $63.00
Large, Airy Rooms. Frigidaire Free.
1361 IRVING ST. NW.
3 rooms, kitchen, bath and porch $62.50
Electric Refrigeration.
2133 P ST. NW.
3 rooms, kitchen and bath $50.00
1737 NEW HAMPSHIRE AVE. NW.
3 rooms, kitchen, bath and porch. Frigidaire Free.
WEAVER BROS INC. REALTORS
Washington Bldg. Dist. 9486

THE FORELAND
Second and A Sts. N.E.
Located to Serve the Senate and House Office Buildings.
Newly decorated apartments. Strictly modern, with proper environment. Convenient to transportation facilities.
1 ROOM, KITCHENETTE AND BATH
$45 and $47.50
Electric Refrigeration
Wm. H. Saunders Co., Inc.
Rental Agents
1519 K St. NW. Dist. 1016.

Furnished or Unfurnished 52

REVENEL—1610 16th. Beautiful 2 and 3 rooms, center hall, bath, shower; $70 to $110. See Resident Manager.

OFFICES—STUDIOS for Rent 55

CHANDLER BUILDING
1427 Eye St. N.W.
In the Heart of the Financial District
Individual offices and well-arranged suites at very reasonable rentals. The secretarial telephone service will enable you to reduce your overhead. Let us explain this feature to you.
SHANNON & LUCHS
Managing Agents
1435 K St. Nat. 2345.

HOUSES—Rent—Furnished 57

WESLEY HEIGHTS — Attractive corner house; 8 rooms, 2 baths; lovely garden; 1-car garage. Phone Emerson 3294.

HOUSES—Rent—Unfurnished 58

CHEVY CHASE, D. C.—For rent; 6 rooms, bath brick; 2-story bungalow; large veranda; near new school; $80. 6 rooms, bath frame; garage; near circle and schools; $90. Also new brick, 6 rooms, 2 baths; garage; large lot; $100; also 5 bedrooms, 2 bath house; beautiful 1st floor; 2-car garage; $125. Fulton R. Gordon, Peoples Insurance Bldg.; Dis. 5231. Evenings Cleve. 4733.

HOUSES—Rent or Sale 60

A HOME TO MATCH YOUR BUSINESS AND SOCIAL STANDING
Is being offered in one of nearby Virginia's better residential sections, 12 minutes to downtown Washington. It is a brick home, French Normandy style, containing 8 rooms, 2 baths, with built-in garage, modern in every respect. In a setting of fine old trees on a high knoll overlooking the Potomac River and city. Grounds beautifully landscaped with sunken garden. Suitable for an Army or Navy official. (The Army, Navy and Marine Corps Country Club only a short distance), or an ideal place for a business, political or professional man and his family.
It may be purchased for $19,300 on reasonable terms, or will consider renting. Shown by appointment only; phone, call, or write.
The M. H. Barry Organization
200 ARLINGTON RIDGE, CLARENDON 1057. AURORA HILLS, VA.

WANTED—TO RENT 65

APARTMENT WANTED—Government engineer wants room with Murphy bed and bath; full hotel service; located near Arlington Bldg.; $40 per month. Reply Box 115, Washington Post.

BUSINESS PROPERTY—Sale 67

NEW ONE-STORY STORE.
A brand-new building with 28 feet frontage on wide avenue; leased to chain company on long term at a graduated rental. The kind of investment most in demand; priced to net 10 per cent.
SHANNON & LUCHS, INC., 1435 K St. N.W. Nat. 2345.

HOUSES for SALE 68

WIDE BRICK HOME
Near 14th and Park Rd.
$6,950
Most desirably located WEST OF 14TH ST., near every convenience and only a short ride from the downtown. This house is splendidly constructed, 20 FEET WIDE, with 6 rooms, tile bath, hot-water heat, brand-new instantaneous heater, front porch, parquet hardwood floors. The best buy we know in this locality. We urge your immediate inspection.
SHANNON & LUCHS, INC., 1435 K St. Nat. 2345.

An All Brick Home
Ideal in its location in the midst of large estates, close to National Cathedral, John Eaton School, Conn. Ave. transportation and stores. 6 bedrooms, 4 baths, 2-car built-in garage.
3013 Cathedral Ave.
$23,500
W. C. & A. N. Miller
1119 17th St. Decatur 0610.

Chevy Chase, D. C.
$12,250
One of Washington's finest buys in NEW DETACHED EARLY AMERICAN HOMES. A Cape Cod design, of snowy white, with green shutters; lovely colonial doorway and covered porch, with French door entrance from very large living-room. Three big bedrooms, TWO BATHS, one a full bath with shower; ELECTRIC REFRIGERATION, all oak floors, fireplace, with built-in book shelves; BUILT-IN GARAGE; workmanship and material guaranteed without qualification or time limit.

Chevy Chase, Md.
$12,950
Moderate terms will buy this engagingly attractive English cottage type home on beautiful paved street, just off Connecticut ave.; on well-landscaped, roomy lot, with GARAGE TO MATCH. House is spacious and replete with interesting features that must be seen to be appreciated.
EVENING PHONE UNTIL 9 P. M.
BOSS & PHELPS Realtors.
1417 K ST. National 9300.

Woodley Park
2913 28th St.
Open Daily 2 to 9 p.m.
A $16,500 house offered at only
$12,960
National Mortgage & Investment Corp'n.
1004 Vermont Ave. National 5833.

5474 31st St. N.W.
Chevy Chase, D. C.
Reached via Conn. Ave. to Nebraska, East to 31st, Turn Right to House
$12,950
CENTER ENTRANCE, STONE AND CLAPBOARD CONSTRUCTION WITH SLATE ROOF
Six big bright rooms, 2 tiled baths; attic over entire house; built-in garage.
Open Daily and Sunday Till 9 P. M.
BUILT BY JACOBSON BROS.
H. G. Smithy Co.
1418 EYE ST. NA. 5904.

6 Bed Rooms—3 Baths
Extra room and bath in basement; 1st floor lavatory. All brick, tile roof, weather-stripped; oil burner.
$29,500
3500 GARFIELD ST.
Faces Cathedral
Massachusetts Park
W. C. & A. N. Miller
1119 17th St. Decatur 0610.

LOTS for SALE 72

CHEVY CHASE, D. C.—For sale, bldg. lots in the most active detached-home bldg. section; 1st and 2d trusts available. Fulton R. Gordon, Peo. Ins. Bldg.; Dis. 5231.

CLASHES FEATURE FIRST DAY HEARING ON TAXICAB RATES

Session Fails to Produce Valuable Data on Cost of Operation.

KEECH AND COMMISSION AT ODDS ON ZONE ISSUE

Diamond Stirs Sensation by Refusing at First to Let Auditor Testify.

Frequent clashes between competing taxicab companies marked the opening day of a public hearing before the Public Utilities Commission yesterday in the board room of the District Building. The most intense rivalary appeared between the Diamond Cab Co., on one side and the City and Bell Cab companies on the other.

The hearing, which will be resumed at 10 o'clock this morning, failed to produce any very valuable data as to the mileage cost of operation or the profits being made on the 20-40-60 cent scale. Most of the testimony in this regard consisted of estimates and even the introduction of a driver's report proved unsatisfactory because of its inadequacy.

A sharp division of opinion over profitableness of the zone system was apparent; the Diamond Cab Co. and the Protex-U Cab Co. were eager for a return to the use of meters, while the City and Bell companies and numerous independent operators expressed satisfaction with the present system if the rate of fare is raised and uniformity is reached on zone boundaries.

Will Favor Meter Return.

The Black and White Taxicab Co. will offer testimony today, and it is certain that its representatives will favor return to the meter system.

People's Counsel Richmond B. Keech and the commission were obviously at odds during the hearing over the question of whether the zone system has proved successful. It is doubtful, however, that the utilities body will attempt to abolish the flat rate cabs or will insist upon installation of meters on all taxicabs.

The sensation of the afternoon session occurred when Diamond Cab officials at first refused to permit their auditor, N. S. Glueck, to reveal how much money was on hand for damage claims. The witness was dismissed after Alfred Smith, counsel, instructed him not to answer the question of William A. Roberts, assistant corporation counsel.

Returns to Stand.

"If you don't let him answer, not a license of the Diamond Cab Co. will be approved," Commissioner Harleigh H. Hartman thundered.

After a conference with Harry C. Davis, president of the company, the auditor obtained permission to return to the witness stand and testify that approximately $32,000 was on hand on December 31, 1930. About $10,000 had been paid on claims, he said.

An open clash between Mr. Davis and Albert W. Jacobson, president of the City Cab Co., occurred when the latter was cross-questioning the Diamond head.

Cheers and guffaws from a score of drivers greeted the statement by Mr. Davis that the City Cab Co. is not operating a taxicab business, but is renting and selling cabs to the drivers."

James W. Wheat, president of the Protex-U Cab Co., came in for his share of carping questioning from Diamond officials regarding the use of the word "insured" on some of his cabs. Mr. Wheat admitted the Protex-U Mutual Casualty Co., which carries most of the insurance, has not yet been licensed in the District, though it was organized last October.

Two Cents a Mile.

Mr. Wheat said he favored a return to meters and compulsory liability insurance. He estimated that cabs could be operated at a cost of 2 cents a mile.

The only concrete proposals were offered by Mr. Davis in behalf of the Diamond company. He submitted a map with five zones to replace the present three and suggested a scale of fares from 20 cents to $1. When questioned on his meter proposal he said an initial charge of 15 cents for the first half mile and a rate of 5 cents for each additional quarter of a mile would be reasonable.

Long Waiting List.

Leon Brill, president of the Bell Cab Co., testified that his drivers earned from $4 to $9 a day, with an average of about $4.50 on lean days. His organization has a long waiting list of drivers, he said.

When asked for a copy of his contract with drivers he said he had none with him. Benton G. Potter thereupon brought one forward, with the comment that it is "a slave-labor contract if there ever was one."

Under the terms set forth a driver pays $1,440 for a $700 cab on the basis of $4 a day for 365 days. He is given one day's leave in ten, but if he is absent any longer his contract is forfeited. The driver is also required to pay for gas, tires, oil and maintenance.

Woman Struck by Auto May Have Broken Skull

Mrs. Louise C. Prince, 50, of 3503 Fifteenth street northeast, was admitted to Emergency Hospital last night with serious head injuries after she had been struck down by an automobile while attempting to cross Sixteenth street at I street northwest.

Police said the automobile which struck the woman was driven by Charles Pickerel, of 635 G street northwest. At the hospital physicians said Mrs. Prince's skull may have been fractured.

Trolley-Halt to Mark Time of Edison's Rites

Washington street railway service will be halted for two minutes during the funeral of Thomas A. Edison as a mark of respect to the electrical wizard.

The Public Utilities Commission yesterday granted the Capital Traction Co. and the Washington Railway & Electric Co. permission to suspend service for this short period of tribute. The time has not been set.

Unique Fiddle Tombstone Honors Joseph Brusiloff

Post Staff Photo.

Unique tombstone erected over grave of Joseph Brusiloff by his sons, Leon and Nat Brusiloff. Mr. Brusiloff, widely known in musical circles, died last October.

Sons Pay Unusual Tribute to Memory of Father, Noted Violinist.

The perfect strains which Joseph Brusiloff drew from his rare old violin passed on last year to some haven of harmonies beyond this earth, but memories of them linger near a bronze model of the "fiddle" placed over his grave in Adas Israel Cemetery yesterday by his two sons, Nat and Leon.

Joseph Brusiloff taught his sons to play, and play well. Leon, former conductor of the Fox Theater Orchestra, now has a band of his own. Nat is leader of a New York orchestra that broadcasts regularly over the Columbia and National systems.

Their "dad," who died just a year ago, wanted the little violin on which he gave Nat and Leon their first lessons to be buried with him, but Leon found it hard to comply with this request. He is saving it for his son, Eugene, now 2 years old, he explained last night.

About two months ago the two brothers conceived the idea for the tombstone erected yesterday. It would be of stone, in the image of a table, and a violin, cast in bronze from his own instrument, would be laid upon the table, just as he last left it. The National Brass Foundry and the Art Metal Fnishing Co. did the rest.

Joseph Brusiloff, famous as a violin instructor, not only taught his two sons to play, but other Brusiloffs, near and distant relatives, who have since made a name for themselves and their tutor. Artists high in the musical world came to him for finishing courses, including Naoum Blinder, recently made violin instructor at the Institute of Musical Art in New York City. Prior to his death on October 21 of last year, Joseph Brusiloff lived unostenstatiously in a little house at 2117 First street northwest.

So far as is known, the tombstone inspired by his sons is the only one of its kind in the world.

DIRT-DUMPING SUIT DISMISSED BY COURT

Restraint Action Sought by Mrs. Harriman Fails Before Wheat.

The suit brought several months ago by Mrs. J. Borden Harriman against Raymond T. Baker, director of the mint under President Wilson, and Mrs. Delphine Dodge Baker, his wife, and the William P. Lipscomb Co. to restrain them from dumping more dirt on her estate, and also asked a "discovery and accounting" of previous damage was dismissed yesterday by Chief Justice A. A. Wheat in the District Supreme Court.

The action was taken by the justice with the notation that Mrs. Harriman had adequate remedy at law in paths other than those chosen by her in the dismissed suit.

When Mrs. Harriman returned from abroad last summer she found that an extensive landscaping program had been brought to an abrupt end by the dumping of a huge quantity of soil on her premises. She alleged the dirt was dumped on her estate as it was taken from an excavation on the Baker estate. A round-table conference failed to iron out the difficulties and she took the matter to court.

As the case now stands, and according to the principle applied by Justice Wheat, Mrs. Harriman will have to sue for damages if she wishes redress.

Retiring Board Hears Shelby's Application

The District Retiring and Relief Board yesterday heard testimony on the application of William S. Shelby, assistant superintendent of police, for retirement. The only other witness was Dr. J. A. Reed, a member of the Board of Police and Fire Surgeons, who recommended the retirement because of ill health.

A report will be made to the Commissioners today by William A. Roberts, chairman of the board. There is little doubt but that Shelby's retirement will be recommended.

Man Fatally Injured In Automobile Crash

William Gray, colored, 33, of 108 Van street southeast, was fatally injured yesterday afternoon when the automobile he was driving was in collision with a car operated by Charles W. Schaffer, 19, of 606 Tenth street southwest, at South Capital and L streets. The impact caused both automobiles to overturn.

Gray was taken to Providence Hospital suffering from a fractured skull and internal injuries. He died a few hours afterward. Schaffer is being held at the Fourth Precinct station pending a coroner's inquest.

MERTON E. CHURCH WILL IS PROBATED

American U. Gets Bequest of $7,000 From Falls Church Decedent.

Legacies of $7,000 to American University, $1,000 to the Board of Temperance and Public Morals of the Methodist Church and $1,000 to the Council of Religious Education of Virginia, were disclosed yesterday in the will of the late Merton E. Church, of Falls Church, Va., filed for probate at the Fairfax County Courthouse.

Mr. Church, who founded the Falls Church local telephone company, since taken over by the Bell Telephone System, was a director of American University. He maintained real estate and insurance offices in Falls Church. The $7,000 bequest represented the balance due on a pledge.

He bequeathed $1,000 to the Methodist Episcopal Church of Falls Church, and to his widow, Mrs. Carrie B. Church, he left four parcels of real estate, including a gasoline filling station, encumbered up to $20,000, the Sunset Inn property and a drug store, with $11,000 in encumbrances, and the property now occupied by the Atlantic & Pacific Tea Co. He also left her $3,000 in bonds.

Four grandchildren were bequeathed $500 each, a daughter-in-law $500, and four employes $100 apiece. The residue will go "share and share alike" to his two children, Guy N. Church and Mrs. Maybelle C. Mills, named as coexecutors in the will. Guy Church will take over the real estate and insurance business "which he helped to build." It was specified that no portion of the fortune left Mrs. Mills shall accrue to the interest of her husband.

Man Crushed by Truck Suffers Serious Hurts

Serious internal injuries were suffered yesterday by Edward Spaulding, 23 years old, of Brentwood, Md., when he was pinned against a telephone pole in Rosslyn, Va., by a Sanitary Grocery Co. truck. Spaulding was taken to Emergency Hospital, where attaches believe the man suffered a fractured pelvis.

Police said the driver of the truck was Ira Sapp, of 939 Grant place northwest.

Dr. C. W. Phelps Will Speak.

Dr. Clyde William Phelps, head of the department of economics of the University of Chattanooga, will address the first fall luncheon-meeting of the Associated Retail Credit Men of Washington at 12:30 o'clock today at the Woodward & Lothrop tea room. He will speak on "Credit and Depression."

Arrest 'On Suspicion' Nets 2 Alleged Safe-Crackers

Two men, arrested early yesterday morning by Pvt. M. W. Hanger, of the Eleventh Precinct, merely because he thought their car looked suspicious, were returned to Prince Charles County, Md., a few hours later to face a charge of robbing a postoffice at Port Tobacco, Md.

Pvt. Hanger stopped the men, who gave their names as Joseph Harris McGuire, 21, and Robert Lee Ponton, 29, both of Springfield, Va., on the Good Hope road just inside the District Line. Pvt. Hanger said he suspected the men of running liquor, but when he found a quantity of cigarettes in the back of the car and a box full of nickels and dimes he took the men to the station house on suspicion. A short time later a lookout for them came through from Maryland.

Sheriff R. V. Cooksey, who returned the men to Charles County, said that when the store of George A. Wade, which houses the postoffice, was robbed, an iron safe containing $200 was removed from the postoffice. The broken safe was later found in the woods. The two men arrested had about $80 on them, police said. Deputy Sheriff Tom Garrison, of Prince Georges County, said he would regard the men as possible suspects in the hold-up of a barbecue stand at the Crain and Defense highways Sunday night.

400 HIGH MASONS FROM ALL WORLD IN CONCLAVE HERE

Supreme Council of Scottish Rite Today Holds Executive Session.

EVENT WILL BE CLIMAX OF BIENNIAL GATHERING

Tribute to Departed Members Paid at Temple on Sixteenth Street.

An executive session of the Supreme Council of the Southern Jurisdiction of Ancient and Accepted Scottish Rite, to be held in the Scottish Rite Temple at 1733 Sixteenth street northwest this afternoon, will be the high lights in today's program for the biennial session of the council which opened yesterday.

Almost 400 thirty-third degree Masons from all parts of the world, including a large number of foreign dignitaries, attended the opening session yesterday of the council meeting. The supreme council is the mother council of the world of inspectors general knights commanders of the House of the Temple of Solomon of thirty-third degree Scottish Rite Masons.

At the opening ceremonies Grand Commander John H. Cowles read excerpts from his allocution and called upon Perry W. Weidner, grand orator of the Supreme Council, to pay a tribute to those members of all regular Supreme Councils who had died during the last two years.

Grand Commander Report.

Reports were presented by Sam P. Cochran, of Dallas, Tex., who covered his occupancy of the office of grand commander during the period Mr. Cowles was absent from the country making a series of official visitations in South America; Secretary General H. W. Witcover, who submitted three reports covering severally the steps taken to repair the Albert Pike Monument at Third street and Indiana avenue, the maintenance of the House of the Temple, including its newest feature, the "Cowles room," which is devoted to many objects of Masonic interest and importance received by Commander Cowles from all parts of the world, and a summary of the business features of the various publications of the Supreme Council, including its official organ, the New Age, a monthly magazine sent to all Scottish Rite Masons of this jurisdiction; the treasurer general, Garnett N. Morgan, who reported that the finances of the Supreme Council were in satisfactory order; the grand almoner, Melville R. Grant, whose report indicated the great amount of altruistic work being done in the Southern jurisdiction.

Following the reading of these reports, several distinguished guests were presented to the supreme council and attending Masons, including Leon M. Abbott, grand commander of the Northern Supreme Council, U. S. A.; Frederic B. Stevens, grand lieutenant commander; Charles H. Spilman, grand secretary general; James H. Brice, active member for New York; Harry P. Ballard, assistant grand master general of ceremonies and also junior grand warden of the grand lodge of Pennsylvania, and Harold Rust.

Foreign Councils Represented.

The visitors from other supreme councils were Luis F. Reinhardt and Lisardo Munot Sanudo, of Cuba; Rodolfo Espinoza R., of Guatemala; Sir Philip Colville Smith, of England; Charles A. Guerard, of France, who is the consul general for France at Seattle, Wash.; Marcel Gutierrez G., of Paraguay, and His Excellency Ahmed Mouhtar Bey, Turkish Ambassador to the United States.

Grand Orator Weidner, in a brief address, felicitated and welcomed these distinguished representatives of other supreme councils, and pointed to the happy bonds of amity that exist between the Masons of every nation. His remarks were reciprocated by a number of the visiting Masons, including Sir Colville Smith.

Following a luncheon at the Temple, the Masons made a pilgrimage to Mount Vernon, where a wreath was laid on the tomb of George Washington by Suliman Daoud, of Washington, in behalf of the council. An organ recital, followed by a social hour, was held at the Temple in the evening.

CHRIST CHILD GROUP LAYS CORNER STONE OF NEW STRUCTURE

Representatives of Catholic Organizations Present at Ceremonies.

BUILDING TO BE READY IN FEBRUARY OF 1932

Rev. Joseph T. Kennedy Reads Message of Archbishop Lauding Society.

Before representatives of many Catholic charitable organizations, together with leading members of the clergy, the corner stone of the new Christ Child Society's headquarters at 608 Massachusetts avenue northeast was laid yesterday afternoon by the Rev. Joseph T. Kennedy, of St. Joseph's Church. The new building will be ready for occupancy in the latter part of February, 1932, and will be erected at a cost of $40,000.

A guard of honor made up of Boy Scouts attended the ceremony, which was also marked by the reading of a message from the Most Rev. Michael J. Curley, Archbishop of Baltimore.

A large crowd was in attendance and opened the service by singing "Holy God, We Praise Thy Name." Father Kennedy then laid the corner stone after which the archbishop's message was read.

Society's Work Lauded.

The value of the work being done by the Christ Child Society was described by Dr. William Kerby, of Catholic University, who said that the organization was handling a definite social work problem that would help all sections of the city.

Other speakers included the Rev. John J. Burke, general secretary of the National Catholic Welfare Council; Dr. John O'Grady, of the Catholic Charities; the Rev. Lawrence Shehan, assistant director of the Catholic Charities, and Miss Anna J. Keady, executive secretary of the Christ Child Society.

At the present time the society lacks the funds to carry out the entire building program, but the main headquarters will be immediately erected, after which attention will be paid to additions and other buildings.

Among those present were: The Rev. Aloysius R. Mack, of Georgetown Preparatory School; Father Denge, Miss Koons, Mr. and Mrs. Leo Codd, Mr. and Mrs. George Palmer, Mr. and Mrs. Allen Pope, Mrs. Thomas F. Keane, Dr. and Mrs. John T. Hill, Mr. and Mrs. E. H. Johansen, Miss Isobel Johnson, Miss Margaret Merrick, Mrs. M. M. Ramsay, the Rev. Joseph Buckley, Mr. and Mrs. John Phillip, Mrs. William Boyd, Miss Katherine C. Ahern, Mrs. J. J. Hagerty, Miss Mildred Merrick, the Colored Auxiliary of the Christ Child Society, the Rev. Alonzo J. Olds, Miss Anna J. Keady, Mrs. Joseph E. Genoe, Mr. Edward Purcell, Miss Mary Diger, Mrs. Robert Berberich, Mrs. M. J. McCarthy, Miss Annie Murphy, Miss Bernice Knott, Mrs. Charles Tucker, Miss Anna Geiger, Mrs. Raymond Holden, Mrs. George Haugh, Miss Loretto Lowenstein, Mrs. Joseph Hardie, Miss Katherine Dempsey, Miss Teresa Fitzgerald, Miss Eleanor Johnson, Mrs. J. D. Proslee, Mrs. Frances Thuee, Miss Margery Powderly, Miss Loretto Murphy, Miss Jane Geagan, Miss Eunice Whyte, Robert Boyle and George Palmer.

Members of Board.

The members of the Board of the Christ Child Society, many of whom were present yesterday, are as follows:

Miss Mary V. Merrick, president; Miss Mildred Merrick, Miss Agnes Riley, Mrs. T. P. Ballenger, Miss Mary E. Barney, Mrs. Thornton P. Boland, Mrs. Robert Cahill, Mrs. D. J. Callahan, Mrs. Thomas H. Carter, Mrs. Aubrey Clarke, Mrs. T. L. Costigan, Miss M. Louise Darr, Mrs. James A. Emery, Mrs. John Foote, Miss Borredell Gower, Mrs. George E. Hamilton, Mrs. J. G. Haskell, Miss Anna Keady, Mrs. W. J. McGee, Miss Sarah Maher, Mrs. J. Dudley Morgan, Mrs. C. P. Neill, Mrs. John J. Noonan, Mrs. Virginia O'Hare, Mrs. Sarah Pepper, Miss Florence Roach, Mr. and Mrs. William F. Sands, Mrs. B. F. Saul, Mrs. Charles W. Semmes, Miss Rose Shea, Mrs. Thomas J. Sheridan, Miss Anne Squire, Mrs. D. C. Stapleton, Mrs. Joseph Tumulty, Mrs. George Worthington, jr., Mme. Thomas H. Healy, Mrs. Joseph Berens and Mrs. Frederick Altemus.

THE ONCE OVER

By H. I. PHILLIPS

By H. T. PHILLIPS.

ROLL YOUR OWN STOCK LIST.

BROADWAY'S latest game of playing on names of prominent people has extended to the stock market with the following consequences to the list:

Alleghany, You're Only Foolin'.
Curtiss Wright or Wrong, My Country.
Electric Power & Light Wines & Beer.
Advance Rumely & Be Recognized.
Cutler Hammer & Tongs.
American Rolling Along Singing a Vagabond Song.
Munsingwear Are You?
New York, New Haven & Hotter Tuesday.
Gold Dust to Dust & Ashes to Ashes.
Bulova Watchman What of the Night.
Dome Mines Me; I Was Only Fooling.
Shenandoah As You Go Out.
Alaska Juneau and I know.
American Bank Notre Dame.
American Chicle Come Home to Roost.
American Hide & Leather Your Nest.
American Snuff Said.
A. T. & T. for Two.
Anaconda Anything but Love, Baby.
Auburn, Loveliest Village of the Plain.
Best Is None Too Good.
Bush Term Clouds Away
Canady Dry, Dry Again.
Celanese & Nephews.
Eaton Axle a Day to Keep the Doctor Away.
Endicott Johnson, I Love You.
Erie, Menie, Miney, Moe.
Follansbee Good to Your Mother.
Gillette Him, In or Not.
Great Northern Ore What Have You.
Howe Sound Your A.
Illinois Central, Give Me Heaven.
Ingersoll There Is; There Isn't Any More.
Johns Manville, Won't You Please Come Home?
Lehigh Valley and His Troubadors.
Libbey Owens Your Own Home Week.
Montgomery, Ward and Vokes.
Mother Lode, I Love You.
Park & Tilford, the Night Is Coming.
Penney Wise and Pound Foolish.
Philip Mooris, the Merrier.
Phoenix Hosiery Old Man?
Pillsbury My Bones in Alcohol.
Shell Union Forever, Three Cheers, Etc.
Standard Oil of California, Here I Come.
Studebaker Meet a Baker Coming Thru the Rye.
U. S. Gypsum Love Song.
Consolidated Gas Me Another.

* * * *

IT'S ALL DONE BY MIRRORS.

"You will recall that it was I who sentenced the man to a five-year term. In arriving at that determination I did not intend, nor did the law contemplate, that he serve five years, but merely that he be incarcerated for at least one year and eight months."—From a letter from a Federal judge.

* * * *

LESSON NO. 1.

Tender-yeared and small delight,
Crying for another cake,
Give your mother some respite—
She may not forever bake.

You are darling, you are sweet,
Yet this does not overcome
Pushing spinach, milk and wheat
To the floor with rosy thumb.

Cherub, cease to yowl and rant,
Soon or late you'll find it's true
That in this sad world you can't
Eat your cake—and have it, too.

—ELEANORE AUSTIN.

(Copyright, 1931.)

PRIEST LAYS CORNER STONE

Post Staff Photo.

The corner stone for the new $40,000 Christ Child Society headquarters at 608 Massachusetts avenue northeast, was laid yesterday afternoon with religious ceremonies. The Rev. Joseph T. Kennedy is shown spreading mortar for the slab. The building will be completed in February, 1932.

POLICE SUPPORTED BY TRADE LEADERS

Public Order Committee Reiterates Its Faith in Department.

Expressing the opinion "that the public is too quick to criticize an entire organization for the faults of a few," the public order committee of the Washington Board of Trade reiterated its faith in the police department at a dinner meeting last night at the Raleigh Hotel.

The committee avoided taking any action on the situation that has arisen out of the third degree investigation because "it is not our duty to judge until others have been judged." George W. Offutt, president of the Board of Trade, declared that if anyone connected with the operation of a city should be glorified it is the policeman.

The attitude of the committee toward the police department was summed up in the opinion that if there are any members of the police department that don't deserve to belong to the force they should be weeded out, but that the public should continue to support the force as a whole.

A double-barreled verbal discharge was exploded by several speakers on the system of gathering statistics as a basis for judging the police department. This criticism was levelled at a statistical subcommittee of the public order committee, appointed last year. After the "futility" of gathering statistics had been cited by Matthew E. O'Brien and John Lewis Smith, local attorneys, and Odell S. Smith, chairman of the committee, a motion was adopted to change the name of the committee to the law enforcement committee.

William A. Van Duzer, newly appointed traffic director, told the committee that only 45,000 automobiles have been titled in Washington under the new law which provides that an automobile must be titled before a tag is issued. The traffic director added that there are approximately 75,000 cars yet to be titled and 69 working days in which the work can be done. He pointed out that 1,000 cars are the maximum that can be titled a day unless his force is enlarged. "The wheels of all automobiles not titled after January 1 will be forced to stop running," he said.

A description of the police departments of Paris and other European cities was given by Charles Waters, secretary of the committee, who studied police methods abroad this summer.

Crippled Girl Injured When Struck by Auto

A lame girl received fractured ribs and other injuries last night when she stepped from a safety zone on Massachusetts avenue at Seventh street northwest in the path of an oncoming automobile.

R. E. Sisson, 27 years old, of 1424 K street northwest, a linotype operator, was unable to stop his car in time to avoid the accident. Mr. Sisson took the girl, Dorothy Brandt, 14 years old, colored, of 434 I street northwest, to Sibley Hospital in his automobile. From Sibley the accident victim was transferred to Gallinger Hospital.

RADIO BOARD HEARS PLEA FOR 'BOOSTER'

Columbia System Is Seeking Greater Capital Service; WOL Opposes.

The Federal Radio Commission heard the testimony yesterday from which it will determine whether or not the Columbia Broadcasting System is to be allowed to construct a 250-watt "booster" or "repeater" station here. The decision in this matter is believed to be the determining factor in the NBC choice of stations for its contemplated WJZ outlet here.

If the commission grants Columbia permission to go ahead with its plans to extend its service by operation of an additional transmitter in Washington on the same frequency as WABC, New York City, WMAL, if it so desires, will be left free to affiliate itself with NBC, probably through a leasing arrangement.

Aid to Greater Service.

"We are informed by our engineers that under the plan which we propose, full-time Columbia service will become available to more than 500,000 residents of the Nation's Capital," declared Lawrence Lowman, secretary of the broadcasting chain. "Only a part of the Columbia programs to the stations are heard in Washington through Station WMAL. Several important programs can not be heard locally.

"Our contract for service through WMAL has been extended for one year, beginning November 11, 1931, with a mutual option to cancel upon three months' notice after final issuance of authorization by the commission for construction of our experimental booster."

In his testimony, Harry C. Butcher, Washington representative, declared that 594 programs were originated in Washington during 1930 and that up to and including yesterday, 388 programs had been fed to the network from the local studios.

Millions for Programs.

He said that last year his network spent $6,800,000 for programs, and that of this about $2,000,000 worth were lost to Washingtonians because Columbia is not represented on WMAL for approximately five and one-half hours daily.

Station WOL, operated by the American Broadcasting Co., filed a brief with the commission protesting the granting of this application, charging the violation of several general orders.

The commission reserved ruling on the admissibility of this brief.

Among those present at the hearing were M. A. Leese, owner of WMAL; Milton R. Baker, manager of WMAL, and Le Roy Mark, owner of WOL.

Police Are Investigating $200 Warehouse Blaze

Police last night were investigating a fire in the William A. Mantz warehouse at 458 Virginia avenue southwest, early yesterday which destroyed about 10,000 pounds of waste paper. The damage was estimated at $200.

Detectives worked on the assumption that the fire was started by burglars who entered the warehouse earlier in the morning and made off with a telephane pay box. Entrance was gained through a window in the rear of the building. Smoke caused by the burning paper tied up the early morning traffic in the vicinity about half an hour.

Telephone Call for Police 'Cures' Wounded Hiawatha

His name was Hiawatha, and the yell he gave last night when a nurse went to the phone to call police would have done credit to Longfellow's epic hero. At any rate the yell and subsequent events completely disrupted the usual staid calm of Garfield Hospital.

Sinclair Hiawatha is the full name of the central figure of this tale. He was crossing Sherman avenue at U street last night when he staggered and fell in front of two onrushing automobiles. Both drivers will probably find a few gray hairs in their heads this morning, but they managed to stop just a few inches short of the colored man's prostrate form.

Somebody picked him up and hustled him inside the hospital, where he was stripped to the waist, while an interne prepared to patch up a few skinned places. A nurse picked up the telephone. When Hiawatha heard the number she called, he gave his best imitation of an Indian war-whoop and leaped from the operating table.

Hiawatha almost gained the hospital's side door and freedom, but he again bumped into another group of nurses entering the building and was halted just long enough to be subdued by a group of internes who had gone on the war path themselves. The captured Hiawatha was led back to the operating room, where treatment was continued.

A short time later he was conducted to the Second Precinct Station, but gained his freedom when no charges were placed against him.

MAN FIRES 3 SHOTS AT WIFE; KILLS SELF IN DOMESTIC BATTLE

Baby Playing Nearby Not Hurt; Woman's Condition Held Serious.

HOUSEKEEPER ATTACKED AT HOME OF EMPLOYER

Estranged Mate's Bullets Take Effect in Right Arm and Back.

As a climax to several months of domestic difficulties, Herbert Rosson, 49-year-old railroad blacksmith, shot his wife, Katherine, and then killed himself yesterday at 417 Concord avenue, where Mrs. Rosson was employed as a housekeeper.

Mrs. Rosson, 40 years old, was shot three times by her husband, after she had agreed to return to live with him, she said. Witnesses said they heard Mrs. Rosson say to her husband, "Get out of here." Her condition is serious.

Three Shots Are Heard.

She was hanging clothes in the yard of Harold Frey, by whom she was employed, when her husband approached. Mrs. Thomas A. Davis heard words between them and then heard three shots.

Mrs. Rosson staggered to the back steps of the Frey home. Rosson placed the muzzle of the gun in his mouth and fired, killing himself instantly. Elwood Frey, 2 years old, was playing nearby, but was uninjured. In Rosson's pocket was a note presumably addressed to his wife, pleading with her to rejoin him in their home, promising never again to touch liquor.

Two bullets enterted Mrs. Rosson's right arm and a third entered her back.

Pair Separated in July.

Since their estrangement, Mrs. Rosson had been living with her mother, Mrs. Ida Finnell, on H street near Fourth street northwest. The Rossons separated last July, Mrs. Finnell said, but his wife returned to him after he had been placed under a peace bond at Hyattsville. They separated again in a few weeks and since then Rosson had sought to have her return to him. He lived in Brentwood, Md. They have no children.

Dr. Frank S. Courtney, 5601 Fourth street northwest, pronounced Rosson dead and ordered removal of Mrs. Rosson to Garfield Hospital.

Mr. Frey, who employed Mrs. Rosson after the death of his wife, is employed by the Equitable Life Insurance Co. His three other children were at school when the shooting occurred.

Unemployment to Be Topic.

"Methods of Combatting Unemployment" will be the subject under discussion tonight at the round table of the Jewish Community Center. George J. Adams, executive secretary of the District committee on unemployment, and Otis J. Rogers, of the U. S. Employment Service, will lead the discussion. The public is invited.

Vital Statistics

BIRTHS REPORTED.

Frederick A. and Mary V. Genau, boy.
Noble P. and Annie P. Grill, boy.
Frank J. and Mary Steeline, boy.
Wilbur S. and Marie Carper, girl.
Arthur A. and Catherine Wood, girl.
Harry R. and Eva M. Doyle, girl.
Eugene and Elizabeth Allen, girl.
Charles W. and Beatric Lewis, girl.

LICENSED TO MARRY.

Severt A. Olsen, 31, and M. Eugenia Brown, 28. The Rev. A. A. Stockdale.
George W. Sheilton, 22, and Dorothy M. McDonough, 18. The Rev. E. L. Thompson.
Hannis J. Taylor, 45, and Eugenia Alexander, 34. The Rev. J. E. Cartwright.
Melville C. Lindsay, 27, Charleston, W. Va., and Marion T. Heyser, 24. The Rev. Charles Enders.
William Hartge Fifer, 26, Galesville, Md., and Ruth A. Wineberger, 26. The Rev. F. J. Bohannon.
Ralph A. Potts, 32, and Mamie Emma Nichols, 37, Hamilton, Va. The Rev. A. H. McKinley.
Marvin C. Dean, 26, and Mae G. Bieheny, 19. The Rev. William Fierpont.
Charles P. Dozier, 26, and Madelyn A. Hayhurst, 18, Ocean View, Va. The Rev. T. E. Boorde.
Augustus Simpson, 27, Virginia Highlands, Va., and Ruby Mavars, 24. The Rev. J. E. Briggs.
Charles C. McCoy, 45, and Hilda L. Fruth, 36, Freedom, Pa. The Rev. H. M. Hennig.
F. Leonard Vey, 27, Baltimore, Md., and Evelyn Delhaye, 22, Baltimore, Md. The Rev. G. S. Harrington.
Charles W. Valentine, 39, Alexandria, Va., and Ida Bells Fleming, 34, Fredericksburg, Va. The Rev. L. J. McDougle.
Lloyd B. Kidwell, 27, Ballston, Va., and Helen P. Strickler, 20, Mulhall, Va. The Rev. P. B. Tucker.
Samuel C. Johnson, 30, Columbia, Va., and Lillian R. Mann, 25, New Canton, Va. The Rev. A. A. Stockdale.
John S. Rose, 51, Orange, N. J., and Evelyn M. Sanborn, 39, New York City. The Rev. J. H. Dunham.
Samuel S. Trible, 26, Richmond, Va., and Elsie V. Harris, 19, Richmond, Va. The Rev. J. E. Briggs.
Ray Wiley Rimmer, 21, Richmond, Va., and Fauva M. Binn, 20, Doswell, Va. The Rev. J. C. Ball.
George L. Gushee, 24, Cambridge, Md., and Florence T. Mace, 19, Cambridge, Md. Judge R. E. Mattingly.
H. Lewis Shepard, 21, Clarendon, Va., and Freda M. Kramer, 21, Herald Harbor, Md. The Rev. G. L. Farnham.
Emanuel C. Slade, 22, Baltimore, Md., and Evelyn I. Cochran, 18, Fallston, Md. The Rev. H. D. Collins.
James Gripper, 22, and Pearl Hall, 20. The Rev. W. D. Jarvis.
James Brooks, 24, and Helen White, 22. The Rev. J. L. Brooks.
Albert Baker, 23, and Ruby Pulliam, 20. The Rev. R. C. Richardson.
Ellsworth Dutch, 21, and Thelma Starks, 19. The Rev. W. L. Washington.
Harold Jones, 32, and Melvinia Brown, 28. The Rev. W. D. Jarvis.
Henry A. Young, 42, and Irene Underwood, 39. Judge James A. Cobb.
Dewhitt Butler, 19, and Alberta King, 18. The Rev. W. Westray.

Marriage licenses have been issued in Upper Marlboro to:

Mann Cox, 21, of Boston, Mass., and Hermione John, 23, of 2121 New York avenue northwest.
Thomas Elliott Jones, 24, of Callao, Va., and Virginia Josephine Ticer, 21, of Browns Store, Va.

Licenses issued at Rockville, Md.:

Richard Owen Henion, 22, 637 Dahlia street, Takoma Park, D. C., and Helen Hamilton Green, Philadelphia, Pa.
Walt S. Porter, 24, and Ines E. Cutchrell, 21, both of Charlottesville, Va.
Ellsworth Dorsey, 34, and Sarah Clark, 34, both of Washington.
Robert H. Stevens, 23, Blue Plains, D. C., and Helen Smith, 19, Fulks Run, Va.
Charles T. Long, 25, and Leona J. Molitor, 21, both of Takoma Park, Md.

DEATHS REPORTED.

Abbie L. Kendrick, 71 yrs., 2417 N. Capitol st.
Hattie Cummings, 65 yrs., Gallinger Hospl.
Jeremiah Walsh, 85 yrs., 33 Michigan ave. ne.
Herman Weiser, 59 yrs., St. Elizabeths Hospl.
Harry J. Connell, 44 yrs., Union Trust Bldg.
Clara S. Geiman, 26 yrs., Sibley Hospl.
George Metcer, 75 yrs., Gallinger Hospl.
William H. Nicholls, sr., 72 yrs., 1827 6th st. nw.
Emma Allen, 56 yrs., 324 Bryant st. nw.
Christine Vance, 58 yrs., Freedmen's Hospl.